



City of Albuquerque

Planning Department

Development & Building Services Division

DRAINAGE AND TRANSPORTATION INFORMATION SHEET

Project Title: Riverside MHP **Building Permit #** _____ **Hydrology File #** _____

DRB# _____ **EPC#** _____

Legal Description: TR 1 SUMMARY PLAT LAND DIVISION OF WESTLAND DEVELOPMENT CO INCING TOGETHER WITH A TR OF LAND WITHIN THESE 1/4 SE 1/4 **City Address OR Parcel** 101005440552820545
101005534207240110

Applicant/Agent: TIERRA WEST LLC **Contact:** ASSAD RIZVI

Address: 5571 Midway Park Place NE Albuquerque, NM 87109 **Phone:** (505) 858-3100

Email: arizvi@tierrawestllc.com

Applicant/Owner: IMPACT MHC MANAGEMENT INC **Contact:** _____

Address: _____ **Phone:** _____

Email: _____

TYPE OF DEVELOPMENT: PLAT (#of lots) RESIDENCE ☒ **DRB SITE** ADMIN SITE: _____

RE-SUBMITTAL: YES ☒ NO

DEPARTMENT: ☒ TRANSPORTATION HYDROLOGY/DRAINAGE

Check all that apply:

TYPE OF SUBMITTAL:

- ☐ ENGINEER/ARCHITECT CERTIFICATION
- ☐ PAD CERTIFICATION
- ☐ CONCEPTUAL G&D PLAN
- ☐ GRADING PLAN
- ☐ DRAINAGE REPORT
- ☐ DRAINAGE MASTER PLAN
- ☐ FLOOD PLAN DEVELOPMENT PERMIT APP.
- ☐ ELEVATION CERTIFICATE
- ☐ CLOMR/LOMR
- ☐ TRAFFIC CIRCULATION LAYOUT (TCL)
- ☐ ADMINISTRATIVE
- ☒ TRAFFIC CIRCULATION LAYOUT FOR DRB APPROVAL
- ☐ TRAFFIC IMPACT STUDY (TIS)
- ☐ STREET LIGHT LAYOUT
- ☐ OTHER (SPECIFY) _____
- ☐ PRE-DESIGN MEETING?

TYPE OF APPROVAL/ACCEPTANCE SOUGHT:

- ☒ BUILDING PERMIT APPROVAL
- ☐ CERTIFICATE OF OCCUPANCY
- ☐ CONCEPTUAL TCL DRB APPROVAL
- ☐ PRELIMINARY PLAT APPROVAL
- ☐ SITE PLAN FOR SUB'D APPROVAL
- ☐ SITE PLAN FOR BLDG PERMIT APPROVAL
- ☐ FINAL PLAT APPROVAL
- ☐ SIA/RELEASE OF FINANCIAL GUARANTEE
- ☐ FOUNDATION PERMIT APPROVAL
- ☐ GRADING PERMIT APPROVAL
- ☐ SO-19 APPROVAL
- ☐ PAVING PERMIT APPROVAL
- ☐ GRADING PAD CERTIFICATION
- ☐ WORK ORDER APPROVAL
- ☐ CLOMR/LOMR
- ☐ FLOOD PLAN DEVELOPMENT PERMIT
- ☐ OTHER (SPECIFY) _____

DATE SUBMITTED: 02.03.2023

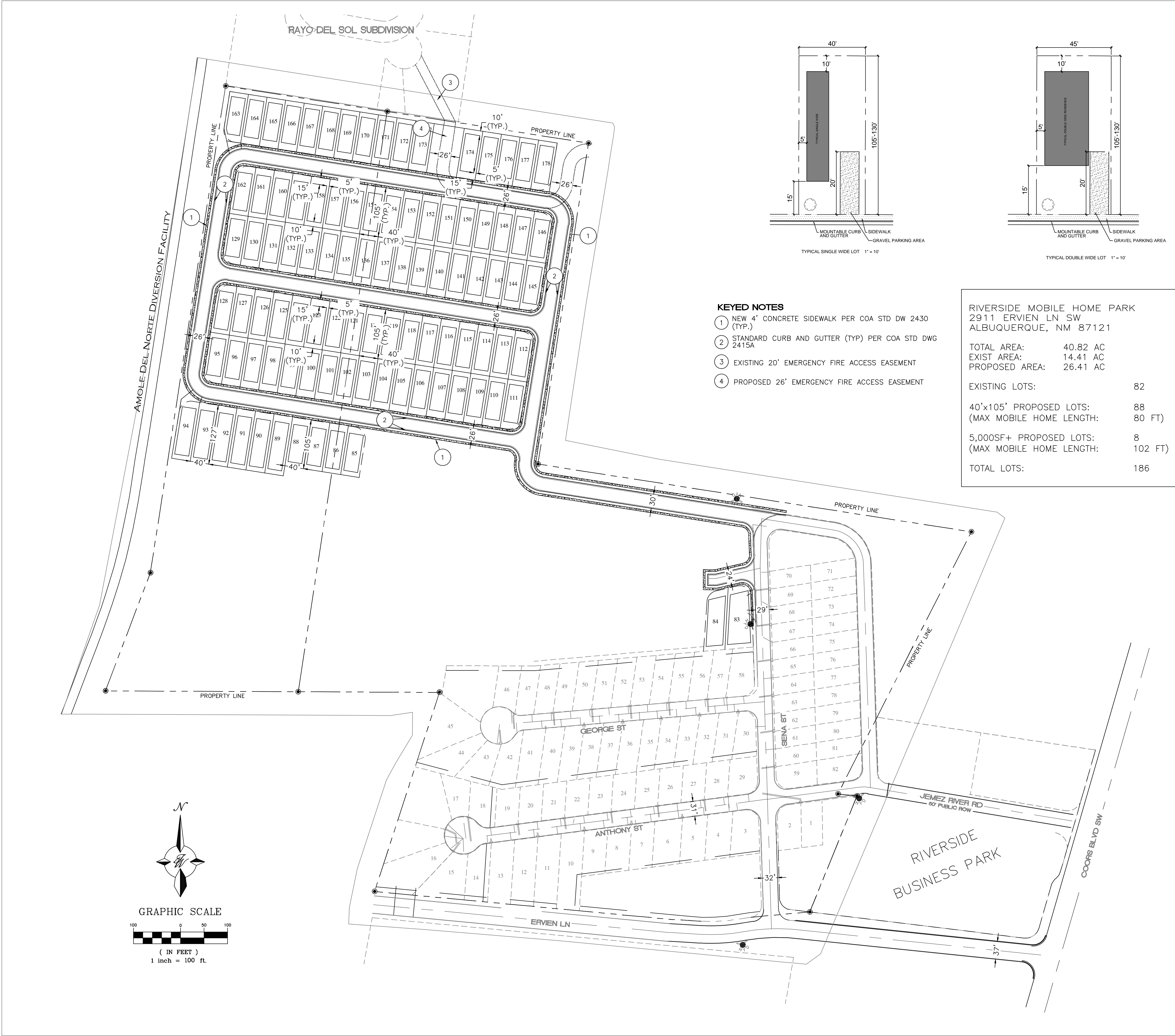

KEYED NOTES

- 1 NEW 4' CONCRETE SIDEWALK PER COA STD DW 2430 (TYP.)
- 2 STANDARD CURB AND GUTTER (TYP) PER COA STD DWG 2415A
- 3 EXISTING 20' EMERGENCY FIRE ACCESS EASEMENT
- 4 PROPOSED 26' EMERGENCY FIRE ACCESS EASEMENT

RIVERSIDE MOBILE HOME PARK
2911 ERVIEN LN SW
ALBUQUERQUE, NM 87121

TOTAL AREA: 40.82 AC
EXIST AREA: 14.41 AC
PROPOSED AREA: 26.41 AC

EXISTING LOTS: 82
40'x105' PROPOSED LOTS: 88
(MAX MOBILE HOME LENGTH: 80 FT)
5,000SF+ PROPOSED LOTS: 8
(MAX MOBILE HOME LENGTH: 102 FT)
TOTAL LOTS: 186

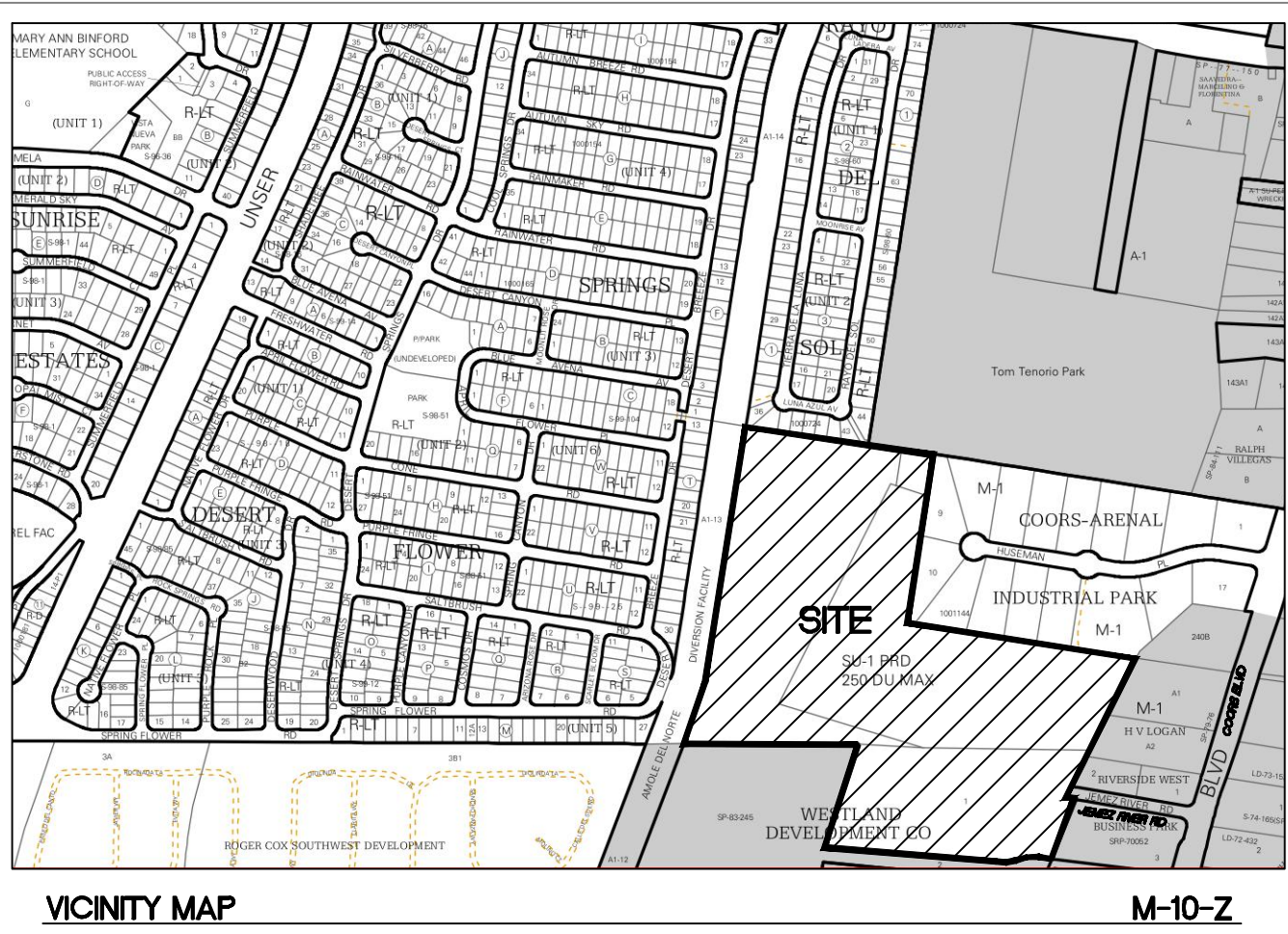
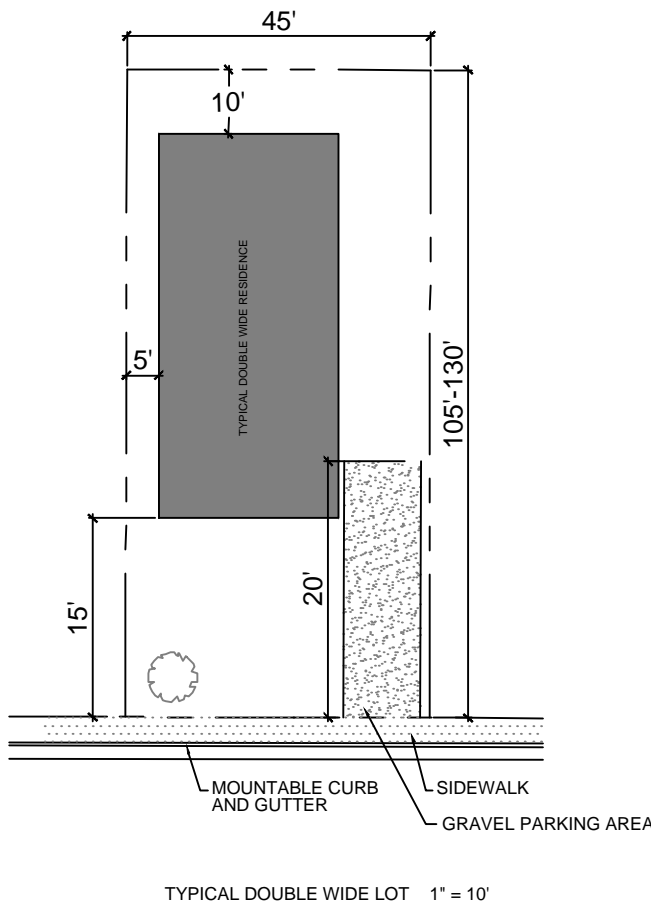
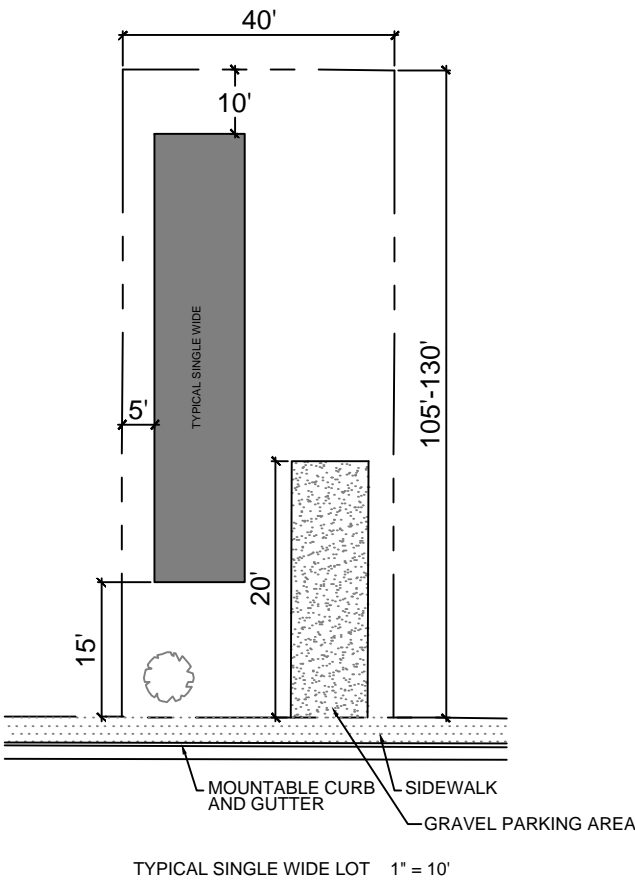

LEGAL DESCRIPTION:

TR OF LAND EAST OF AMOLE DEL NORTE DIVERSION CHANNEL NORTHOF SECTION LINE OF SECTIONS 34 & 3 TOGETHER WITH TRACT 1 OF SUMMARY PLAT LAND DIVISION OF WESTLAND DEVELOPMENT CO INC TOGETHER WITH A TRACT OF LAND WITHIN THESE 1/4 SE 1/4 SEC 34 T10N R2E
UPC — 101005440552820545 AND 101005534207240110

LEGEND

- CURB & GUTTER
- - - - - BOUNDARY LINE
- - - - - EASEMENT
- - - - - LOT BOUNDARY
- PROPOSED SIDEWALK
- - - - - EXISTING CURB & GUTTER
- - - - - EXISTING BOUNDARY LINE
- - - - - EXISTING LOTS
- - - - - PROPOSED LOTS
- ▲ CLEAR SIGHT TRIANGLE

NOTES:

- APPROVAL OF THIS PLAN DOES NOT CONSTITUTE OR IMPLY EXEMPTION FROM WATER WASTE PROVISIONS OF THE WATER CONSERVATION LANDSCAPING AND WATER WASTE ORDINANCE WATER WASTE MANAGEMENT IS THE SOLE RESPONSIBILITY OF THE PROPERTY OWNER.
- LANDSCAPE MAINTENANCE SHALL BE THE RESPONSIBILITY OF THE OWNER.
- LIGHT POLES SHALL BE A MAXIMUM OF 20' FEET WITH FULL CUT OFF LIGHT FIXTURES. LIGHT FIXTURES SHALL BE A MAXIMUM OF 20' WITH FULL CUT OFF SHIELDS ON FIXTURES SO THAT NO FUGITIVE LIGHT SHALL ESCAPE BEYOND THE PROPERTY LINE. THE LIGHT FIXTURES SHALL BE FULLY SHIELDED WITH HORIZONTAL LAMPS. LIGHT POLES WITHIN 100' OF RESIDENTIAL ZONING SHALL BE LIMITED TO 16' HIGH.
- THERE SHALL BE NO BACKLIT, PLASTIC, OR VINYL AWNINGS OR ILLUMINATED PLASTIC BANDING ON SIGNAGE.
- ROOF EQUIPMENT SHALL BE BELOW PARAPET HEIGHT AND SCREENED FROM VIEW. ALL GROUND MOUNTED EQUIPMENT SHALL BE SCREENED BY SCREEN WALLS WITH TOP OF EQUIPMENT BELOW TOP OF SCREEN WALL.

GENERAL NOTES - SITE PLANS:

- THE CONTRACTOR SHALL FIELD VERIFY ALL EXISTING CONDITIONS PRIOR TO COMMENCING THIS WORK. IN CASE OF ANY DISCREPANCIES, THE ARCHITECT SHALL BE NOTIFIED IMMEDIATELY AND WORK SHALL NOT COMMENCE WITHOUT APPROVAL FROM THE ARCHITECT.
- WRITTEN DIMENSIONS OF DRAWINGS SHALL HAVE PRECEDENCE OVER SCALED DIMENSIONS. THE GENERAL CONTRACTOR SHALL VERIFY AND BE RESPONSIBLE FOR ALL DIMENSIONS AND CONDITIONS AT THE BUILDING SITE, AND REPORT ANY DISCREPANCIES TO THE ARCHITECT PRIOR TO PROCEEDING WITH THE WORK.
- GC AND LIGHTING CONTRACTOR TO ENSURE SITE LIGHTING FIXTURE HEADS HAVE THE CORRECT ORIENTATION. REFER TO PHOTOMETRIC DRAWINGS FOR HEAD PLACEMENT.
- GC TO COORDINATE SITE, SECURE LAYOUT AND CONDUIT SIZE & LOCATION WITH THE OWNER.
- GC TO ENSURE PAVING AT ALL EXITS SHALL NOT EXCEED A 2% MAX SLOPE IN ALL DIRECTIONS.
- PAVING SHALL BE LOWER THAN THE BUILDING SLAB BY THE FOLLOWING AMOUNTS UNO:
 - 1/2" @ ALL EXIT DOORS
 - 1/2" @ ALL SHOWROOM GLAZING LOCATIONS
 - 1 1/2" @ OVERHEAD DOORS
 - 1 1/2" @PRE-FAB METAL WALL PANELS

ENGINEER'S SEAL	SOUTH VALLEY MHP ALBUQUERQUE, NM	DRAWN BY JL
	SKETCH PLAN	DATE 8-15-22
	TERRA WEST, LLC 5571 MIDWAY PARK PL NE ALBUQUERQUE, NEW MEXICO 87109 (505) 858-3100 www.tierrowestllc.com	DRAWING 2022056-SP
RONALD R. BOHANNAN P.E. #7868		SHEET # C1.0
		JOB # 2022056