

RECEIVED
OCT 26 1998
HYDROLOGY SECTION

SCALE: 1 INCH = 50 FEET

DECEMBER 12, 1945

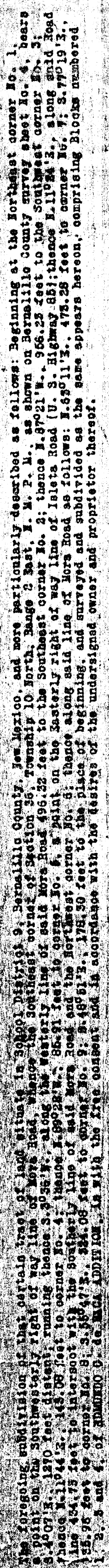

On this 21st day of January, 1948, before me, a Notary Public in and for said County, personally appeared EMILIO C. de RACA, a single man, to me known to be the person described in the foregoing instrument, and acknowledged that he executed said instrument for the purposes and consideration therein expressed.

I, HOWARD ROSE, County Surveyor of Bernalillo County, N. M., do hereby certify that I have examined the foregoing plat and approved the same on January 26, 1946.

I, MY COUNTESS, County Clerk of Bernalillo County, N. M., do hereby certify that the foregoing plat of

Wm. J. Cleghorn
John J. Clerk

REFERENCE MARK	ELEVATION (FEET NGVD)	DESCRIPTION OF LOCATION
RM63	4941.59	A "X" on the east bonnet bolt of a fire hydrant, located at the intersection of Lila Blvd. and Bowe Ln. SW.
RM64	4936.90	A 60-penny nail in power pole No. 46, located at the intersection of Lila Blvd. and Valdora Avenue SW.
RM65	4938.12	A 60-penny nail in a power pole, located at the southeast quadrant of the intersection of La Vega Drive and La Vega Ct. SW.
RM76	4932.48	A 60-penny nail in a power pole, located on the south side of Dolly Street, 65' west of La Vega Drive SW.



LEGEND

SPECIAL FLOOD HAZARD AREAS INUNDATED BY 100-YEAR FLOOD

- ZONE A** No base flood elevations determined.
- ZONE AE** Base flood elevations determined.
- ZONE AH** Flood depths of 1 to 3 feet usually areas of ponding; base flood elevations determined.
- ZONE AO** Flood depths of 1 to 3 feet usually areas of ponding; average depths determined; for areas of atypical flooding, depths also determined.
- ZONE A99** To be protected from 100-year flood by Federal flood protection system under construction; no base flood elevations determined.
- ZONE V** Coastal flood with velocity hazard; wave action; no base flood elevations determined.
- ZONE VE** Coastal flood with velocity hazard; wave action; base flood elevations determined.

FLOODWAY AREAS IN ZONE AE

OTHER FLOOD AREAS

- ZONE X** Areas of 500-year flood; areas of 100-year flood with average depths of less than 1 foot or with drainage areas less than 1 square mile; and areas protected by levees from 100-year flood.

OTHER AREAS

- ZONE X** Areas determined to be outside 500-year floodplain.
- ZONE D** Areas in which flood hazards are undetermined.

UNDEVELOPED COASTAL BARRIERS

- Identified 1983
- Identified 1990
- Other Areas Protected Areas

Map Symbols:

- Flood Boundary
- Floodway Boundary
- Zone D Boundary
- Boundary Dividing Special Flood Hazard Zones, and Boundary Dividing Areas of Different Coastal Base Flood Elevations Within Special Flood Hazard Zones
- Base Flood Elevation Line; Elevation in Feet. See Map Index for Elevation Datum.
- Cross Section Line
- Base Flood Elevation in Feet Where Uniform Within Zone. See Map Index for Elevation Datum.
- Elevation Reference Mark
- River Mile

Coordinates: 97°07'30", 32°22'30"

NOTES

This map is for use in administering the National Flood Insurance Program; it does not necessarily identify all areas subject to flooding, particularly from local drainage sources of small size, or all pluvial features outside Special Flood Hazard Areas.

Coastal base flood elevations apply only to landward of 0.0 NGVD, and include the effects of wave action; these elevations may also differ significantly from those developed by the National Weather Service for hurricane evacuation planning.

Areas of Special Flood Hazard (100-year flood) include Zones A, AE, AH, AO, A99, V, and VE.

Certain areas not in Special Flood Hazard Areas may be protected by flood control structures.

Boundaries of the floodways were computed at cross sections and interpolated between cross sections. The floodways were based on hydraulic considerations with regard to requirements of the Federal Emergency Management Agency.

Floodway widths in some areas may be too narrow to show to scale. Floodway widths are provided in the Flood Insurance Study Report.

This map may incorporate approximate boundaries of Coastal Barrier Resource System Units and/or Other Areas Protected Areas established under the Coastal Barrier Improvement Act of 1980 (PL 96-581).

Corporate limits shown are current as of the date of this map. The user should contact appropriate community officials to determine if corporate limits have changed subsequent to the issuance of this map.

For community map revision history prior to countywide mapping, see Section 6.0 of the Flood Insurance Study Report.

For adjoining map panels and base map source see separately printed Map Index.

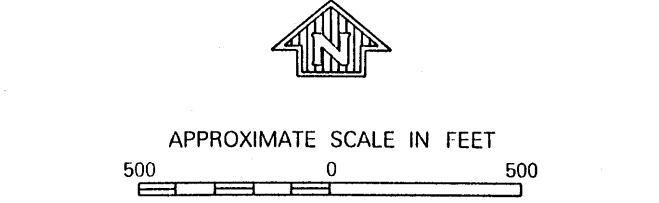

NATIONAL FLOOD INSURANCE PROGRAM

FIRM FLOOD INSURANCE RATE MAP

BERNALILLO COUNTY, NEW MEXICO AND INCORPORATED AREAS

PANEL 341 OF 825
(SEE MAP INDEX FOR PANELS NOT PRINTED)

CONTAINS COMMUNITY	NUMBER	PANEL	SUFFIX
ALBUQUERQUE CITY OF	350002	0341	D
BERNALILLO COUNTY, UNINCORPORATED AREAS	350001	0341	D

OCT 26 1998
HYDROLOGY SECTION
MAP NUMBER 35001C0341 D

EFFECTIVE DATE: SEPTEMBER 20, 1996

