



Stormwater Quality Plan Information Sheet and Inspection Fee Schedule

Project Name: _____

Project Location: (address or major cross streets/arroyo) _____

Plan Preparer Information:

Company: _____

Contact: _____

Address: _____

Phone Number: (O) _____ (Cell (optional)) _____

e-Mail: _____

Property Owner Information:

Company: _____

Contact: _____

Address: _____

Phone: _____

e-Mail: _____

I am submitting the ESC plan to obtain approval for:

___ Grading ___ Building Permit ___ Work Order Construction Plans

Note: More than one item can be checked for a submittal

Stormwater Quality Inspection fee: (based on development type and disturbed area)

Commercial	< 2 acres \$300 <input type="checkbox"/>	2 to 5 acres \$500 <input type="checkbox"/>	>5 acres \$800 <input type="checkbox"/>
Land/Infrastructure	< 5 acres \$300 <input type="checkbox"/>	5 to 40 acres \$500 <input type="checkbox"/>	>40 acres \$800 <input type="checkbox"/>
Multi - family	< 5 acres \$500 <input type="checkbox"/>	≥5 acres \$800 <input type="checkbox"/>	
Single Family Residential	<5 acres \$500 <input type="checkbox"/>	5 to 40 acres \$1000 <input type="checkbox"/>	> 40 acres \$1500 <input type="checkbox"/>

Plan Review fee is \$105 for the first submittal ☐ and \$75.00 for a resubmittal ☐

Total due equals the plan review fee plus the Stormwater Quality Inspection fee.

Total Due \$ _____

If you have questions, please contact Doug Hughes, Stormwater Quality 924-3420, jhughes@cabq.gov

This collection of information is approved by OMB under the Paperwork Reduction Act, 44 U.S.C. 3501 et seq. (OMB Control No. 2040-0305). Responses to this collection of information are mandatory in accordance with this permit and EPA NPDES regulations (40 CFR 122.28(b)(2)). An agency may not conduct or sponsor, and a person is not required to respond to, a collection of information unless it displays a currently valid OMB control number. The public reporting and recordkeeping burden for this collection of information are estimated to average 1.1 to 19.6 hours per response. Send comments on the Agency's need for this information, the accuracy of the provided burden estimates and any suggested methods for minimizing respondent burden to the Regulatory Support Division Director, U.S. Environmental Protection Agency (2821T), 1200 Pennsylvania Ave., NW, Washington, D.C. 20460. Include the OMB control number in any correspondence. Do not send the completed form to this address.

Permit Information

NPDES ID: NMR1006AWState/Territory to which your project/site is discharging: NMIs your project/site located on federally recognized Indian Country lands? NoAre you requesting coverage under this NOI as a *"Federal Operator"* or a *"Federal Facility"* as defined in Appendix A (<https://www.epa.gov/system/files/documents/2022-01/2022-cgp-final-appendix-a-definitions.pdf>)?NoHave stormwater discharges from your current construction site been covered previously under an NPDES permit? NoWill you use polymers, flocculants, or other treatment chemicals at your construction site? NoHas a Stormwater Pollution Prevention Plan (SWPPP) been prepared in advance of filling this NOI, as required? YesAre you able to demonstrate that you meet one of the criteria listed in Appendix D (<https://www.epa.gov/system/files/documents/2022-01/2022-cgp-final-appendix-d-endangered-species-protection.pdf>) with respect to protection of threatened or endangered species listed under the Endangered Species Act (ESA) and federally designated critical habitat?YesHave you completed the screening process in Appendix E (<https://www.epa.gov/system/files/documents/2022-01/2022-cgp-final-appendix-e-historic-properties.pdf>) relating to the protection of historic properties?Yes

Indicating "Yes" below, I confirm that I understand that CGP only authorized the allowable stormwater discharges in Part 1.2.1 and the allowable non-stormwater discharges listed in Part 1.2.2. Any discharges not expressly authorized in this permit cannot become authorized or shielded from liability under CWA section 402(k) by disclosure to EPA, state or local authorities after issuance of this permit via any means, including the Notice of Intent (NOI) to be covered by the permit, the Stormwater Pollution Prevention Plan (SWPPP), during an inspection, etc. If any discharges requiring NPDES permit coverage other than the allowable stormwater and non-stormwater discharges listed in Parts 1.2.1 and 1.2.2 will be discharged, they must be covered under another NPDES permit.

Yes

Operator Information

Operator Information

Operator Name: Love's Travel Stops and Country Stores

Operator Mailing Address:

Address Line 1: 10601 North Pennsylvania Ave.

Address Line 2:

City: Oklahoma CityZIP/Postal Code: 73120State/Province: OKCounty or Similar Division: PottawatomieCountry: US

Operator Point of Contact Information

First Name Middle Initial Last Name: Tom SquiresTitle: VP Construction, Facilities/EnvironmentalPhone: 405-302-6713

Ext.:

Email: tom.squires@loves.com

NOI Preparer Information

☒ This NOI is being prepared by someone other than the certifier.First Name Middle Initial Last Name: Bradley A FroschOrganization: TIERRA WEST LLCPhone: 505-858-3100

Ext.:

Email: bfrosch@tierrawestllc.com

Project/Site Information

Project/Site Name: Love's Sunport Station

Project/Site Address

Address Line 1: 3200 Broadway Blvd. SE

Address Line 2:

City: Albuquerque

ZIP/Postal Code: 87105

State: NM

County or Similar Division: Bernalillo

Latitude/Longitude: 35.0477°N, 106.6459°W

Latitude/Longitude Data Source: Google Earth

Horizontal Reference Datum: WGS 84

Project Start Date: 04/08/2024

Project End Date: 04/08/2025

Estimated Area to be Disturbed: 8.5

Types of Construction Sites:

- Commercial

Will there be demolition of any structure built or renovated before January 1, 1980? Yes

➔ Do any of the structures being demolished have at least 10,000 square feet of floor space? No

Will you be discharging dewatering water from your site? No

Was the pre-development land use used for agriculture? No

Are there other operators that are covered under this permit for the same project site? No

Have earth-disturbing activities commenced on your project/site? No

Is your project/site located on federally recognized Indian Country lands? No

Is your project/site located on a property of religious or cultural significance to an Indian tribe? No

Discharge Information

Does your project/site discharge stormwater into a Municipal Separate Storm Sewer System (MS4)? Yes

Are there any waters of the U.S. within 50 feet of your project's earth disturbances? No

Are any of the waters of the U.S. to which you discharge designated by the state or tribal authority under its antidegradation policy as a Tier 2 (or Tier 2.5) water (water quality exceeds levels necessary to support propagation of fish, shellfish, and wildlife and recreation in and on the water) or as a Tier 3 water (Outstanding National Resource Water)? See Resources, Tools and Templates (<https://www.epa.gov/npdes/construction-general-permit-resources-tools-and-templates>)
No

ID: 001

Name: Rio Grande

Description:

Latitude/Longitude: 35.048331°N, 106.645655°W

Tier Designation: N/A

Is this receiving water impaired (on the CWA 303(d) list)? Yes

Impaired Pollutants:

- E. coli

Has a TMDL been completed for this receiving waterbody? Yes

TMDL ID: 2105 Name: Rio Grande (Isleta Boundary to Alameda Bridge)

TMDL Pollutants:

- E. coli

Stormwater Pollution Prevention Plan (SWPPP)

Will all required personnel, including those conducting inspections at your site, meet the training requirements in Part 6 of this permit? Yes

First Name Middle Initial Last Name: Tom Squires

Title: VPCConstruction/Facilities/Environmental

Phone: 405-302-6713 Ext.:

Email: tom.squires@loves.com

Endangered Species Protection Worksheet: Criterion A

Determine ESA Eligibility Criterion

Are your discharges and discharge-related activities already addressed in another operator's valid certification of eligibility for your "action area" under the current 2022 CGP? No

Has consultation between you, a Federal Agency, and the USFWS and/or the NMFS under section 7 of the Endangered Species Act (ESA) concluded? [Yes](#)

Are your construction activities the subject of a permit under section 10 of the ESA by the USFWS and/or NMFS, and this authorization addresses the effects of your site's discharges and discharge-related activities on ESA-listed species and/or designated critical habitat?

[No](#)

You must determine whether species listed as either threatened or endangered, or their critical habitat(s) are located in your site's action area (i.e., all areas to be affected directly or indirectly by the federal action and not merely the immediate area involved in the action, including areas beyond the footprint of the site that are likely to be affected by stormwater discharges, discharge-related activities, and authorized non-stormwater discharges).

Determine your Action Area

You must consider the following in determining the action area for your site, and **confirm that all the following are true**:

- In determining my "action area", I have considered that discharges of pollutants into downstream areas can expand the action area well beyond the footprint of my site and the discharge point(s). I have taken into account the controls I will be implementing to minimize pollutants and the receiving waterbody characteristics (e.g., perennial, intermittent, ephemeral) in determining the extent of physical, chemical, and/or biotic effects of the discharges. I confirm that all receiving waterbodies that could receive pollutants from my site are included in my action area.

[True](#)
- In determining my "action area", I have considered that discharge-related activities must also be accounted for in determining my action area. I understand that discharge-related activities are any activities that cause, contribute to, or result in stormwater and authorized non-stormwater point source discharges, and measures such as the siting, construction timing, and operation of stormwater controls to control, reduce, or prevent pollutants from being discharged. I understand that any new or modified stormwater controls that will have noise or other similar effects, and any disturbances associated with construction of controls, are part of my action area.

[True](#)

Determine if ESA-listed species and/or critical habitat are in your site action area.

ESA-listed species and designated critical habitat are under the purview of the NMFS and the USFWS, and in many cases, you will need to acquire species and critical habitat lists from both federal agencies.

National Marine Fisheries Service (NMFS)

For NMFS species and designated critical habitat information, use the following webpage:

- <https://www.epa.gov/npdes/construction-general-permit-cgp-threatened-and-endangered-species-eligibility> (<https://www.epa.gov/npdes/construction-general-permit-cgp-threatened-and-endangered-species-eligibility>)

I have checked the webpage listed above and confirmed that:

- ☒ There are no NMFS-protected species and/or designated critical habitat in my action area.
- ☐ There are NMFS-protected species and/or designated critical habitat in my action area.

U.S. Fish and Wildlife Service (USFWS)

For USFWS species and critical habitat information, use the following webpage:

- <https://www.epa.gov/npdes/construction-general-permit-cgp-threatened-and-endangered-species-eligibility> (<https://www.epa.gov/npdes/construction-general-permit-cgp-threatened-and-endangered-species-eligibility>)

I have checked the webpage listed above and confirmed that:

- ☒ There are no FWS-protected species and/or designated critical habitat in my action area.
- ☐ There are FWS-protected species and/or designated critical habitat in my action area.

You are eligible under **Criterion A**.

Identify the USFWS information sources used (Note: state resources are not acceptable):

2024-005282

Identify the NMFS information sources used (Note: state resources are not acceptable):

US Department of the Interior

You must attach: 

- Aerial image(s) of the site.
- A printout of the species' list(s) showing no ESA-listed species or designated critical habitat in my action area.

Name	Uploaded Date	Size
 Species List_ New Mexico Ecological Services Field Office.pdf (attachment/1815189)	02/26/2024	253.30 KB
 Aerial.PNG (attachment/1815188)	02/26/2024	1.90 MB

Have you attached aerial image(s) of the site? [Yes](#)

Have you attached a printout of the species' list(s) showing no ESA-listed species or designated critical habitat in my action area? [Yes](#)

Have you provided documentation in your SWPPP supporting your eligibility under Criterion A? [Yes](#)



Are you installing any stormwater controls as described in Appendix E (<https://www.epa.gov/system/files/documents/2022-01/2022-cgp-final-appendix-e-historic-properties.pdf>) that require subsurface earth disturbances? (Appendix E (<https://www.epa.gov/system/files/documents/2022-01/2022-cgp-final-appendix-e-historic-properties.pdf>), Step 1)

Yes

➡ Have prior surveys or evaluations conducted on the site already determined historic properties do not exist, or that prior disturbances have precluded the existence of historic properties? (Appendix E (<https://www.epa.gov/system/files/documents/2022-01/2022-cgp-final-appendix-e-historic-properties.pdf>), Step 2):

Yes



I certify under penalty of law that this document and all attachments were prepared under my direction or supervision in accordance with a system designed to assure that qualified personnel properly gathered and evaluated the information submitted. Based on my inquiry of the person or persons who manage the system, or those persons directly responsible for gathering the information, the information submitted is, to the best of my knowledge and belief, true, accurate, and complete. I have no personal knowledge that the information submitted is other than true, accurate, and complete. I am aware that there are significant penalties for submitting false information, including the possibility of fine and imprisonment for knowing violations. Signing an electronic document on behalf of another person is subject to criminal, civil, administrative, or other lawful action.

Certified By: Tom Squires

Certifier Title: VP of Construction & Maintenance

Certifier Email: tom.squires@loves.com

Certified On: 03/14/2024 9:40 AM ET

Z:\2022\2022031 Loves Sunport Station\dwg\Erosion Control\2022031 Swppp_recover.dwg Sep 05, 2024 -- 4:02pm

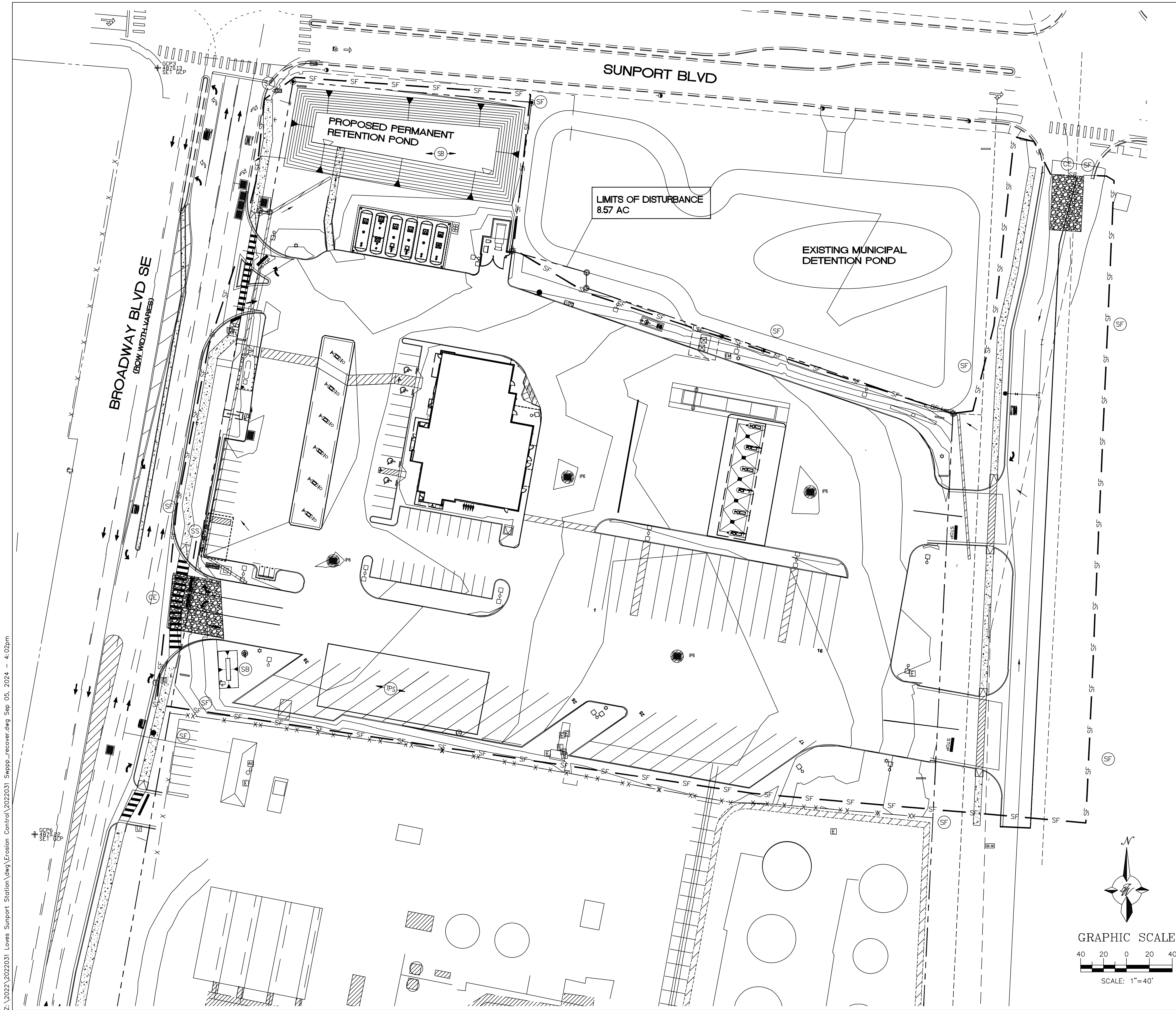

- EROSION NOTES

TPS

TPS

TPS

TEMPORARY PARKING AND STORAGE

LIMITS OF DISTURBANCE

LIMITS OF DISTURBANCE

LIMITS OF DISTURBANCE

LIMITS OF DISTURBANCE

SB

SB

SB

TEMPORARY SEDIMENT BASIN
- EROSION DETAILS

CE

TEMPORARY STONE CONSTRUCTION EXIT

SF

SF

TEMPORARY SILT FENCE

SS

SS

SWPPP INFORMATION SIGN

SF

SF

SILT FENCE

CE

CE

CONSTRUCTION EXIT

IP

IP

INLET PROTECTION

TEMPORARY EROSION CONTROL
EARTHEN BERM

- SEQUENCE OF CONSTRUCTION:
1. INSTALL STABILIZED CONSTRUCTION ENTRANCES
 2. POST PUBLIC NOTICE PER DETAILS
 3. INSTALL DOWN GRADIENT PERIMETER CONTROLS INCLUDING EARTHEN BERMS.
 4. THE ENTIRE SITE WILL BE GRADED TO DRAIN TO THE PROPOSED RETENTION POND AT ALL TIMES DURING CONSTRUCTION. INSTALL SEDIMENT BASINS PRIOR TO CLEARING REST OF THE SITE.
 5. NOTIFY SWPPP COMPLIANCE INSPECTOR OF COMPLETION OF ABOVE.
 6. BEGIN SOIL DISTURBING ACTIVITIES
 7. PROVIDE TEMPORARY STABILIZATION OF DISTURBED AREAS OR STOCKPILES
 8. INSTALL UNDERGROUND UTILITIES
 9. START CONSTRUCTION OF COMMERCIAL BUILDING
 10. FINISH GRADING THE SITE
 11. PAVE COMMON ACCESS DRIVE AISLES AND SIDEWALKS
 12. INSTALL LANDSCAPING ON SITE.

GROUND COVER (PRE-CONSTRUCTION):

THE PRECONSTRUCTION GROUND COVER CONSIST OF PAVED AREAS, MISC. CONCRETE PADS, COMPACTED SOIL AREAS AND GRADED PADS AT PREVIOUSLY REMOVED BUILDINGS AND AST'S.

STORMWATER TEAM MEMBERS:

BMP INSTALLATION, MAINTENANCE AND CORRECTIVE ACTIONS

PHONE: _____

EMAIL: _____

INSPECTIONS NAME: _____

PHONE: _____

EMAIL: _____

LIST OF OPERATORS:

OPERATOR 1 NAME: _____

PHONE: _____

EMAIL: _____

OPERATOR 2 NAME: _____

PHONE: _____

EMAIL: _____

OPERATOR 3 NAME: _____

PHONE: _____

EMAIL: _____

SWPPP PURPOSE:

THE PURPOSE OF THIS SWPPP IS TO APPLY SWPPP CONTROLS THAT ARE REQUIRED DURING DEVELOPMENT OF SITE AND PUBLIC RIGHT OF WAYS.

CAUTION

ALL EXISTING UTILITIES SHOWN WERE OBTAINED FROM RESEARCH, AS-BUILTS, SURVEYS OR INFORMATION PROVIDED BY OTHERS. IT SHALL BE THE SOLE RESPONSIBILITY OF THE CONTRACTOR TO CONDUCT ALL NECESSARY FIELD INVESTIGATIONS PRIOR TO AND INCLUDING ANY EXCAVATION, TO DETERMINE THE ACTUAL LOCATION OF UTILITIES AND OTHER IMPROVEMENTS, PRIOR TO STARTING THE WORK. ANY CHANGES FROM THIS PLAN SHALL BE COORDINATED WITH AND APPROVED BY THE ENGINEER.

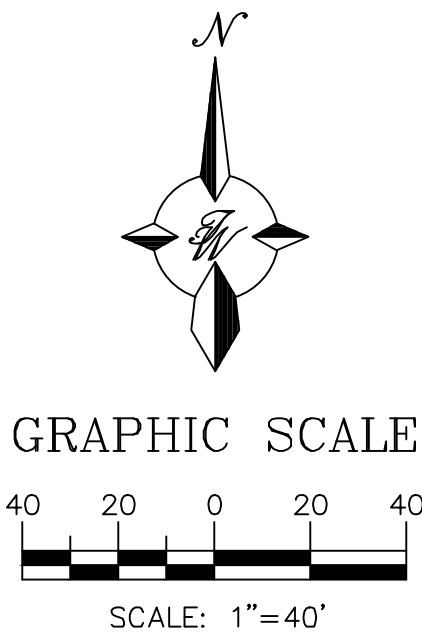

<div>ENGINEER'S SEAL</div> <div><div><div>RONALD R. BOHANNAN</div><div>NEW MEXICO</div><div>7868</div><div>PROFESSIONAL ENGINEER</div></div><div><div>RONALD R. BOHANNAN</div><div>P.E. #7868</div></div></div>	BROADWAY/SUNPORT BLVD		DRAWN BY PM
	EROSION CONTROL PLAN		DATE 7-1-24
	<div><div>TERRA WEST, LLC</div><div>5571 MIDWAY PARK PLACE NE</div><div>ALBUQUERQUE, NM 87109</div><div>(505) 858-3100</div><div>www.tierrowestllc.com</div></div>		2022031 SWPPP_RECOVER
			SHEET # SW-1 JOB # 2022031

NATURE AND EXTENT OF CONSTRUCTION ACTIVITIES:

NATURE OF CONSTRUCTION ACTIVITIES: MASS ROUGH GRADING OF THE SITE, INSTALLATION OF UTILITIES (WATER AND SANITARY SEWER) AND PAVING OF INTERNAL DRIVE AISLES, PARKING AND SIDEWALKS, BUILDING CONSTRUCTION AND LANDSCAPING AND OFFSITE IMPROVEMENTS.

PROPERTY SIZE: 9.69 ACRES

DISTURBED AREA SIZE: 8.59 ACRES

MAXIMUM DISTURBED AREA SIZE: 8.57 ACRES

PROJECT SCHEDULE: SCHEDULE LENGTHS ARE TBD, SEE SEQUENCE OF CONSTRUCTION THIS SHEET SW-1 FOR SCHEDULE TASKS DESCRIPTION.

CONSTRUCTION PHASE: THE FIRST PHASE OF CONSTRUCTION CONSISTS OF REMOVAL OF EXISTING ONSITE IMPROVEMENT. (ONSITE EXISTING BUILDINGS AND ABOVE GROUND STORAGE TANKS WERE PREVIOUSLY REMOVED). THE SECOND PHASE OF CONSTRUCTION CONSISTS OF BUILDING CONSTRUCTION, TRENCHING AND INSTALLING UTILITIES FOR SERVICE AND PAVING OF PARKING AND DRIVEWAYS TO THE PROPERTY.

N.O.T. TERMINATION: PARCELS ARE EXPECTED TO BE PERMANENTLY STABILIZED PRIOR TO OCCUPANCY.

STABILIZATION MEASURES: LOCALLY, NON-VEGETATIVE CONTROLS MAY CONSIST OF 2" OR 3" GRAVEL MULCH MIXED WITH COA WESTSIDE SEED MIX PLACED TO COVER THE PARCEL OR VEGETATIVE CONTROLS MAY BE CRIMP STRAW OR HYDRO-SEED APPLIED WITH THE INTENT OF PROVIDING 70% OR MORE COVERAGE THAT IS PROVIDED BY VEGETATION NATIVE TO LOCAL UNDISTURBED AREAS WITHIN (3) THREE YEARS, TO THE EXTENT NECESSARY TO PREVENT EROSION ON THE SEEDED AREA, NON-VEGETATIVE EROSION CONTROLS HAVE BEEN APPLIED THAT PROVIDE COVER AT LEAST FOR THREE YEARS WITHOUT ACTIVE MAINTENANCE. VEGETATIVE CONTROLS SHOULD BE APPLIED FROM JUNE TO AUGUST TO TAKE ADVANTAGE OF THE AREA'S RAIN SEASON.

CITY WEED REMOVAL ORDINANCE: PROPERTY OWNERS ARE TO COMPLY WITH THE CITY WEED REMOVAL ORDINANCE.

INSPECTIONS: SEE ESC PLAN STANDARD NOTE #3, THIS SHEET

BMP MAINTENANCE:

ALL MEASURES STATED IN THIS EROSION AND SEDIMENT CONTROL PLAN, AND IN THE STORM WATER POLLUTION PREVENTION PLAN, SHALL BE MAINTAINED IN FULLY FUNCTIONAL CONDITION UNTIL NO LONGER REQUIRED FOR A COMPLETED PHASE OF WORK OR UNTIL FINAL STABILIZATION OF THE SITE IS ACHIEVED. ALL EROSION AND SEDIMENTATION CONTROL MEASURES SHALL BE INSPECTED AT THE END OF THE WORKDAY BY A QUALIFIED MEMBER OF THE SWPPP COMPLIANCE TEAM.

THE OPERATOR WITH CONTROL OF THE SITES DAILY ACTIVITIES IS RESPONSIBLE TO MAINTAIN, CLEAN AND REPAIR EROSION CONTROLS IN ACCORDANCE WITH THE FOLLOWING:

1. INLET PROTECTION DEVICES AND BARRIERS SHALL BE REPAIRED OR REPLACED, IF THEY SHOW SIGNS OF UNDERMINING OR DETERIORATION. SEDIMENT SHALL BE REMOVED TO INSURE PROPER FLOWS. INLET PROTECTION TYPES MAY NEED TO BE MODIFIED DURING THE CONSTRUCTION PROGRESS.
2. ALL SEEDED AREAS SHALL BE CHECKED REGULARLY TO SEE THAT A GOOD STAND OF VEGETATION IS MAINTAINED. AREAS SHOULD BE FERTILIZED, WATERED, AND RE-SEEDED AS NEEDED.
3. SILT FENCES, WADDLES OR OTHER CONTROLS SHALL BE REPLACED OR REPAIRED TO PROPER FUNCTIONING CONDITION, IF DAMAGED. SEDIMENT AND SOIL SHALL BE REMOVED WHEN REACHES ONE-HALF THE HEIGHT OF THE CONTROL.
4. THE CONSTRUCTION EXITS SHALL BE MAINTAINED IN A CONDITION WHICH WILL PREVENT TRACKING OF SEDIMENT ONTO PUBLIC OR PRIVATE ROADWAYS. THIS MAY REQUIRE PERIODIC TOP DRESSING, EXTENDING OR OTHER MODIFICATIONS TO THE CONSTRUCTION EXITS AS CONDITIONS DEMAND. SITE TRAFFIC SHOULD BE LIMITED TO THE CONTROLLED EXITS ONLY.
5. SEDIMENTATION BASINS SHALL BE MAINTAINED IN OPERATIONAL CONDITIONS AT ALL TIMES. SEDIMENT SHALL BE REMOVED FROM SEDIMENT BASINS OR TRAPS WHEN THE DESIGN CAPACITY HAS BEEN REDUCED BY 50%.
6. REFERENCE THE SWPPP BOOK FOR ALL EROSION CONTROL MAINTENANCE PROCEDURES AND FREQUENCIES. CONSULT THE SWPPP PREPARER WITH ANY QUESTIONS REGARDING THIS SWPPP AND ITS REQUIREMENTS.
7. EARTHEN BERMS SHALL BE MAINTAINED IN OPERATIONAL CONDITION UNTIL NO LONGER REQUIRED TO DIRECT RUNOFF TO PONDING AREAS.

EROSION CONTROL NOTES:



1. CONTRACTOR IS RESPONSIBLE FOR OBTAINING A TOPSOIL DISTURBANCE PERMIT FROM THE LOCAL JURISDICTIONAL AUTHORITY PRIOR TO BEGINNING WORK.
2. THE OPERATOR WITH CONTROL OF THE DAILY SITES ACTIVITIES IS RESPONSIBLE FOR MAINTAINING RUN-OFF AND RUN ON OF SITE DURING CONSTRUCTION.
3. THE OPERATOR WITH CONTROL OF THE DAILY SITES ACTIVITIES IS RESPONSIBLE FOR CLEANING ALL SEDIMENT THAT GETS INTO EXISTING RIGHT-OF-WAY. REPAIR OF DAMAGED FACILITIES AND CLEANUP OF SEDIMENT ACCUMULATIONS ON ADJACENT PROPERTIES AND IN PUBLIC FACILITIES IS THE RESPONSIBILITY OF THE CONTRACTOR.
4. ALL EXPOSED EARTH SURFACES MUST HAVE APPROPRIATE CONTROLS TO PROTECT FROM WIND AND WATER EROSION DURING ALL PHASES OF THE PROJECT.
5. STOCKPILES INACTIVE FOR 14 DAYS ARE REQUIRED TO HAVE TEMPORARY STABILIZATION OR APPROPRIATE COVER TO CONTROL WIND AND WATER EROSION.
6. THE OPERATOR WITH CONTROL OF THE DAILY SITES ACTIVITIES IS REQUIRED TO MAINTAIN ALL SITE BMP'S IN GOOD CONDITION FOR THE DURATION OF THE PROJECT UNTIL A NOTICE OF TERMINATION IS ACCEPTED BY THE EPA.
7. IF SITE EARTH DISTURBANCES EXCEED 5 ACRES AT ANY ONE TIME, TEMPORARY AND/OR PERMANENT STABILIZATION MUST BE COMPLETED WITHIN 7 DAYS WHEN AREA BECOMES INACTIVE OR EARTH DISTURBING ACTIVITIES ARE COMPLETE. SITE EARTH DISTURBANCES OF LESS THAN 5 ACRES, HAVE 14 DAYS TO PROVIDE TEMPORARY OR PERMANENT STABILIZATION WHEN AREA BECOMES INACTIVE OR EARTH DISTURBING ACTIVITIES ARE COMPLETE.

GENERAL EROSION NOTES:

- A. THE STORMWATER POLLUTION PREVENTION PLAN (SWPPP) IS COMPRISED OF THE SWPPP BOOK, THE 2022 GENERAL CONSTRUCTION PERMIT, THIS DRAWING ("TEMPORARY EROSION CONTROL AND SEDIMENTATION PLAN"), STANDARD DETAILS ("TEMPORARY EROSION CONTROL AND SEDIMENTATION DETAILS"), EPA NOTICE OF INTENT PERMIT AND ALL SUBSEQUENT REPORTS, CORRECTIVE ACTIONS AND EROSION CONTROL RELATED DOCUMENTS.
- B. ALL OPERATORS AS DESIGNATED, CONTRACTORS AND SUBCONTRACTORS INVOLVED WITH SITE ACTIVITIES RELATED TO STORM WATER POLLUTION PREVENTION SHALL REVIEW A COPY OF THE STORM WATER POLLUTION PREVENTION PLAN (SWPPP), THE 2017 CONSTRUCTION GENERAL PERMIT, THE NATIONAL POLLUTANT DISCHARGE ELIMINATION SYSTEM (NPDES), THE CLEAN WATER ACT OF 1972 AND BECOME FAMILIAR WITH THEIR CONTENTS.
- C. THE OPERATOR IN CONTROL OF DAILY SITE ACTIVITIES SHALL IMPLEMENT BEST MANAGEMENT PRACTICES AS REQUIRED BY THE SWPPP. ADDITIONAL BEST MANAGEMENT PRACTICES SHALL BE IMPLEMENTED AS DICTATED BY CONDITIONS THAT MAY OCCUR AT NO ADDITIONAL COST TO PROJECT OWNER THROUGHOUT ALL PHASES OF CONSTRUCTION.
- D. BEST MANAGEMENT PRACTICES (BMP'S) AND CONTROLS SHALL CONFORM TO ALL FEDERAL, STATE, OR LOCAL REQUIREMENTS OR MANUAL OF PRACTICE, AS APPLICABLE. OPERATOR WITH CONTROL OF DAILY SITE ACTIVITIES SHALL IMPLEMENT ADDITIONAL CONTROLS AS DIRECTED BY PERMITTING AGENCY, LOCAL JURISDICTIONAL AUTHORITY OR SWPPP COMPLIANCE INSPECTOR.
- E. THE TEMPORARY EROSION CONTROL AND SEDIMENTATION PLAN IS A WORKING DOCUMENT AND IS REQUIRED TO BE UPDATED WITHIN 24 HOURS OF ANY CHANGES WHEN BMP'S ARE REPAIRED, RELOCATED OR REMOVED BY NOTING ON THE PLAN THE AREAS AND DATES OF THE REPAIRS, RELOCATIONS OR REMOVALS. AN ACTIVE COPY OF THE PLAN SHALL BE POSTED IN THE JOB SITE TRAILER ONSITE AND MUST BE MAINTAINED CURRENT AT ALL TIMES.
- F. CONTRACTOR SHALL MINIMIZE CLEARING AND EARTH DISTURBANCE TO THE MAXIMUM ACREAGE AS REQUIRED BY THE EPA CONSTRUCTION GENERAL PERMIT.
- G. CONTRACTOR SHALL DENOTE ON THIS PLAN, THE LOCATION OF TEMPORARY PARKING, STORAGE, PORTABLE SANITARY FACILITIES, OFFICE TRAILERS, AND ALL SUPPORT AREAS. RELOCATIONS OF EACH SHALL ALSO BE DOCUMENTED AS THEY OCCUR.
- H. ALL WASH OUT WATER USED FOR CONCRETE, MASONRY, PAINT AND OTHER MATERIALS SHALL HAVE ADEQUATE SIGNAGE WITH PROPER CONTAINMENT AND DISPOSED OF PROPERLY WHEN CAPACITY REACHES 50% OR PER VENDOR RECOMMENDATIONS. VENDORS AND TRADESMEN SHALL BE INFORMED OF THE REQUIREMENTS TO USE THE WASH OUT.
- I. A SPILL KIT SHALL BE READILY AVAILABLE TO CONTAIN AND CLEAN-UP FUEL OR CHEMICAL SPILLS AND LEAKS. A DISCHARGE OF ANY MATERIAL IN A QUANTITY THAT MAY WITHIN REASONABLE PROBABILITY CAUSE, INJURE OR BE DETRIMENTAL TO HUMAN HEALTH, ANIMAL OR PLANT LIFE, OR PROPERTY; OR INTERFERE WITH THE PUBLIC WELFARE MUST BE REPORTED TO THE NEW MEXICO ENVIRONMENTAL DEPARTMENT HOTLINE AT (505) 827-9329 FOR EMERGENCIES OR FOR NON EMERGENCIES AT (866)-428-6535. IF UNSURE IF THE SPILL IS OF A SIGNIFICANT QUANTITY, THE SPILL SHOULD BE REPORTED TO THE HOTLINE AND INFORMATION PROVIDED WITH DETAILS OF THE SPILL FOR FURTHER ACTIONS.
- J. DUST DURING CONSTRUCTION OPERATIONS SHALL BE FREQUENTLY CONTROLLED BY WATER SUPPRESSION METHODS ONLY. EARTH DISTURBING OPERATIONS SHALL CEASE IF HIGH WINDS ABOVE 35 MPH ARE PRESENT. THE USE OF MOTOR OILS AND OTHER PETROLEUM BASED OR TOXIC LIQUIDS IS STRICTLY PROHIBITED. OTHER CHEMICALS USED FOR DUST SUPPRESSION MUST BE APPROVED BY THE EPA PRIOR TO THEIR USE.
- K. RUBBISH, TRASH, GARBAGE, LITTER, OR OTHER SUCH MATERIALS SHALL BE DEPOSITED INTO SEALED, COVERED, LEAK PROOF CONTAINERS. CONTAINERS SHALL BE DISPOSED OF PROPERLY WHEN CAPACITY IS REACHED. MATERIALS SHALL BE PREVENTED FROM LEAVING THE PREMISES THROUGH THE ACTION OF WIND OR STORMWATER.
- L. ALL STORM WATER POLLUTION PREVENTION MEASURES AND CONTROLS PRESENTED ON THIS PLAN, AND IN THE STORM WATER POLLUTION PREVENTION PLAN, SHALL BE INITIATED PER THE SEQUENCE OF CONSTRUCTION AS NOTED.
- M. DISTURBED PORTIONS OF THE SITE WHERE CONSTRUCTION ACTIVITY HAS BEEN TEMPORARILY SUSPENDED FOR 14 DAYS, SHALL HAVE TEMPORARILY STABILIZATION IN PLACE NO LATER THAN 14 DAYS FROM THE LAST DATE OF CONSTRUCTION ACTIVITY OCCURRING THESE AREAS.
- N. DISTURBED PORTIONS OF THE SITE WHERE CONSTRUCTION ACTIVITY HAS PERMANENTLY STOPPED SHALL HAVE PERMANENT CONTROLS IN PLACE NO LATER THAN 14 DAYS AFTER THE LAST CONSTRUCTION ACTIVITY OCCURRING IN THESE AREAS.
- O. IF THE ACTION OF VEHICLES OR EQUIPMENTS TRAVELING OVER THE CONSTRUCTION ENTRANCES IS NOT SUFFICIENT TO REMOVE THE MAJORITY OF DIRT OR MUD FROM LEAVING THE SITE, THEN THE LENGTH OF THE EXIT SHOULD BE EXTENDED TO PROVIDE ADDITIONAL TIRE ROTATIONS. LARGER ROCK MAY BE USED TO CREATE A SUFFICIENT JARRING MOTION OR INSTALL A TIRE WASH OFF WITH A SEDIMENT TRAP BEFORE LEAVING THE SITE.
- P. ALL MATERIALS SPILLED, DROPPED, WASHED, OR TRACKED FROM VEHICLES ONTO ROADWAYS OR INTO STORM DRAINS MUST BE REMOVED IMMEDIATELY.
- Q. THE OPERATOR IN CHARGE OF THE DAILY SITES ACTIVITIES WILL BE RESPONSIBLE FOR REMOVING SEDIMENT OR SOILS ACCUMULATING MORE THAN 50% OF THE DESIGN CAPACITY IN DETENTION PONDS, SILT FENCING OR OTHER SIMILAR EROSION CONTROLS.
- R. ON-SITE & OFFSITE SOIL STOCKPILE AND BORROW AREAS SHALL BE PROTECTED FROM EROSION AND SEDIMENTATION THROUGH IMPLEMENTATION OF BEST MANAGEMENT PRACTICES, AS REQUIRED PER THE CONSTRUCTION GENERAL PERMIT. STOCKPILE AND BORROW AREA LOCATIONS SHALL BE NOTED ON THE ESC PLAN AND PERMITTED IN ACCORDANCE WITH LOCAL AUTHORITIES HAVING JURISDICTIONAL CONTROL.
- S. SLOPES SHALL BE LEFT WITH CROSS SLOPE GRADING PATTERN AND IN A ROUGHENED CONDITION DURING THE GRADING PHASE TO REDUCE RUNOFF VELOCITIES AND EROSION RILLS. EXCESSIVE SLOPES MAY REQUIRE ADDITIONAL INDUSTRY STANDARD CONTROLS TO PREVENT EROSION.
- T. DUE TO THE GRADE CHANGES DURING THE DEVELOPMENT OF THE PROJECT, THE OPERATOR IN CONTROL OF THE SITE'S DAILY ACTIVITIES SHALL BE RESPONSIBLE FOR ADJUSTING AND MAINTAINING ALL EROSION CONTROL TO PREVENT EROSION.
- U. ALL DISTURBED AREAS SHALL BE SUPPRESSED BY WATER AND ALL CONTROLS LEFT IN GOOD WORKING CONDITION AT THE END OF EACH WORKING DAY, THIS INCLUDES REPLACEMENT OF SILT FENCING AND/OR OTHER SURFACE CONTROLS, TRACK OUT SWEEP CLEAN, BACKFILL OF OPEN TRENCHES AND ANY OTHER EROSION CONTROLS.

ESC PLAN STANDARD NOTES:

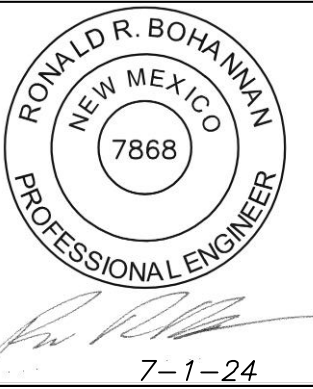
1. ALL EROSION AND SEDIMENT CONTROL (ESC WORK) ON THESE PLANS, EXCEPT AS OTHERWISE STATED OR PROVIDED HEREON SHALL BE PERMITTED, CONSTRUCTED, INSPECTED, AND MAINTAINED IN ACCORDANCE WITH:
 - a. THE CITY ORDINANCE § 14-5-2-11; THE ESC ORDINANCE,
 - b. THE EPA'S 2022 CONSTRUCTION GENERAL PERMIT (CGP); AND
 - c. THE CITY OF ALBUQUERQUE CONSTRUCTION BMP MANUAL.
2. ALL BMP'S MUST BE INSTALLED PRIOR TO BEGINNING ANY EARTH MOVING ACTIVITIES EXCEPT AS SPECIFIED HEREON IN THE PHASING PLAN. CONSTRUCTION OF EARTHEN BMPS'S SUCH AS SEDIMENT TRAPS, SEDIMENT BASINS, AND DIVERSION BERMS SHALL BE COMPLETED AND INSPECTED PRIOR TO ANY OTHER CONSTRUCTION OR EARTHWORK. SELF-INSPECTION IS REQUIRED AFTER INSTALLATION OF THE BMP'S AND PRIOR TO BEGINNING CONSTRUCTION.
3. SELF-INSPECTIONS -- AT A MINIMUM A ROUTINE COMPLIANCE SELF-INSPECTION IS REQUIRED TO REVIEW THE PROJECT FOR COMPLIANCE WITH THE CONSTRUCTION GENERAL PERMIT ONCE EVERY 14 DAYS AND AFTER ANY PRECIPITATION EVENT OF 1/4 INCH OR GREATER UNTIL THE SITE CONSTRUCTION HAS BEEN COMPLETED AND THE SITE DETERMINED AS STABILIZED BY THE CITY. REPORTS OF THESE INSPECTIONS SHALL BE KEPT BY THE PERSON OR ENTITY AUTHORIZED TO DIRECT THE CONSTRUCTION ACTIVITIES ON THE SITE AND MADE AVAILABLE UPON REQUEST.
4. CORRECTIVE ACTION REPORTS MUST BE KEPT BY THE PERSON OR ENTITY AUTHORIZED TO DIRECT THE CONSTRUCTION ACTIVITIES ON THE SITE AND MADE AVAILABLE UPON REQUEST.
5. STABILIZATION REPORTS MUST BE KEPT BY THE PERSON OR ENTITY AUTHORIZED TO DIRECT THE CONSTRUCTION ACTIVITIES ON THE SITE AND MADE AVAILABLE UPON REQUEST. REPORTS SHOULD INCLUDE RECORDS OF WEED REMOVAL PER CITY ORDINANCE (§ 9-8-1), STERILIZATION, SOIL TEST RESULTS AND RECOMMENDATION, MATERIALS AND MANUFACTURER'S SPECIFICATIONS FOR APPLICATION RATES, ESTIMATED FUNCTIONAL LONGEVITY, METHODS OF APPLICATION, INSPECTION AND MAINTENANCE. THE REDUCED SELF-INSPECTION SCHEDULE IN CGP 4.4.1 APPLIES TO STABILIZED AREA AND ANY DAMAGED OR WORN STABILIZATION MUST BE IDENTIFIED IN THE REPORTS ALONG WITH WEED PROBLEMS. CORRECTIVE ACTIONS FOR STABILIZATION SHALL BE DOCUMENTED IN A STABILIZATION REPORT INCLUDING ACTUAL RATES AND DATES OF STABILIZATION, AND THE MATERIALS AND MANUFACTURER'S SPECIFICATIONS USED.
6. BMP'S SHALL BE INSPECTED AND MAINTAINED UNTIL ALL DISTURBED AREAS ARE STABILIZED IN ACCORDANCE WITH THE FINAL STABILIZATION CRITERIA (CGP 2.2.14.b). GENERALLY, ALL DISTURBED AREAS, OTHER THAN STRUCTURES AND IMPEROUS SURFACES, MUST HAVE UNIFORM PERENNIAL VEGETATION THAT PROVIDES 70 PERCENT OR MORE OF THE COVER PROVIDED BY NATIVE VEGETATION OR SEED THE DISTURBED AREA AND PROVIDE NON-VEGETATIVE MULCH THAT PROVIDES COVER AT LEAST THREE YEARS WITHOUT ACTIVE MAINTENANCE. FINAL STABILIZATION MUST BE APPROVED BY THE CITY OF ALBUQUERQUE PRIOR TO REMOVAL OF BMP'S AND DISCONTINUATION OF INSPECTIONS.

<div>ENGINEER'S SEAL</div> <div></div> <div>RONALD R. BOHANNAN P.E. #7868</div>	BROADWAY/SUNPORT BLVD		DRAWN BY PM
	EROSION CONTROL NOTES		DATE 7-1-24
	<div> TERRA WEST, LLC 5571 MIDWAY PARK PLACE NE ALBUQUERQUE, NM 87109 (505) 858-3100 www.tierrowestllc.com</div>		2022031 SWPPP
			SHEET # SW-2 JOB # 2022031

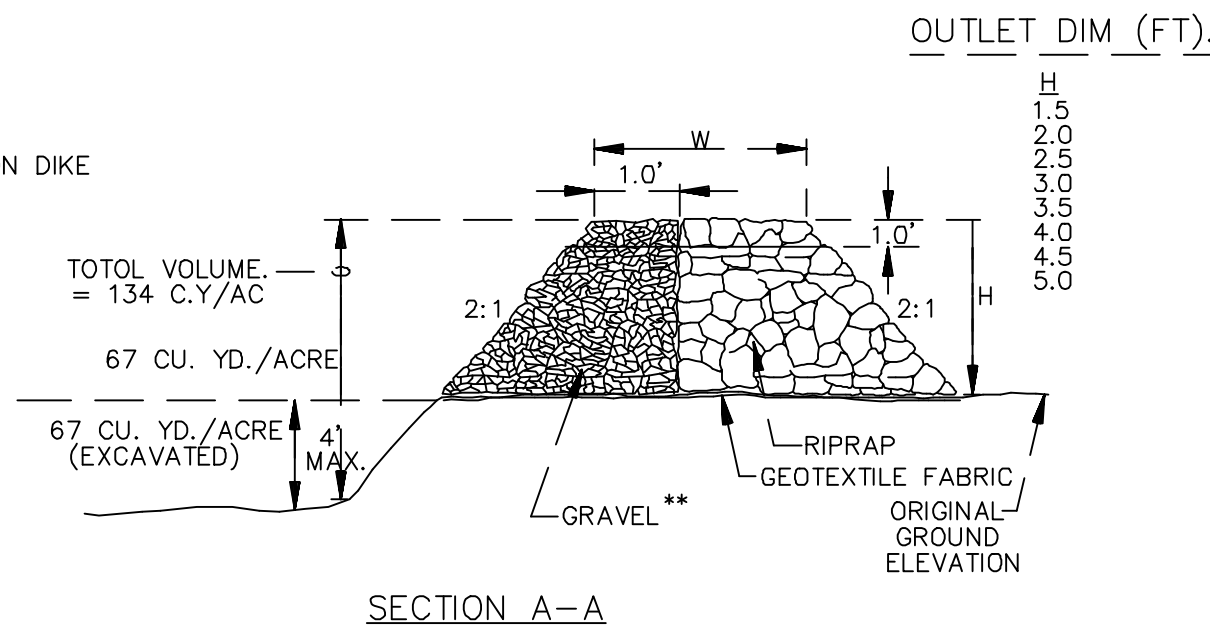
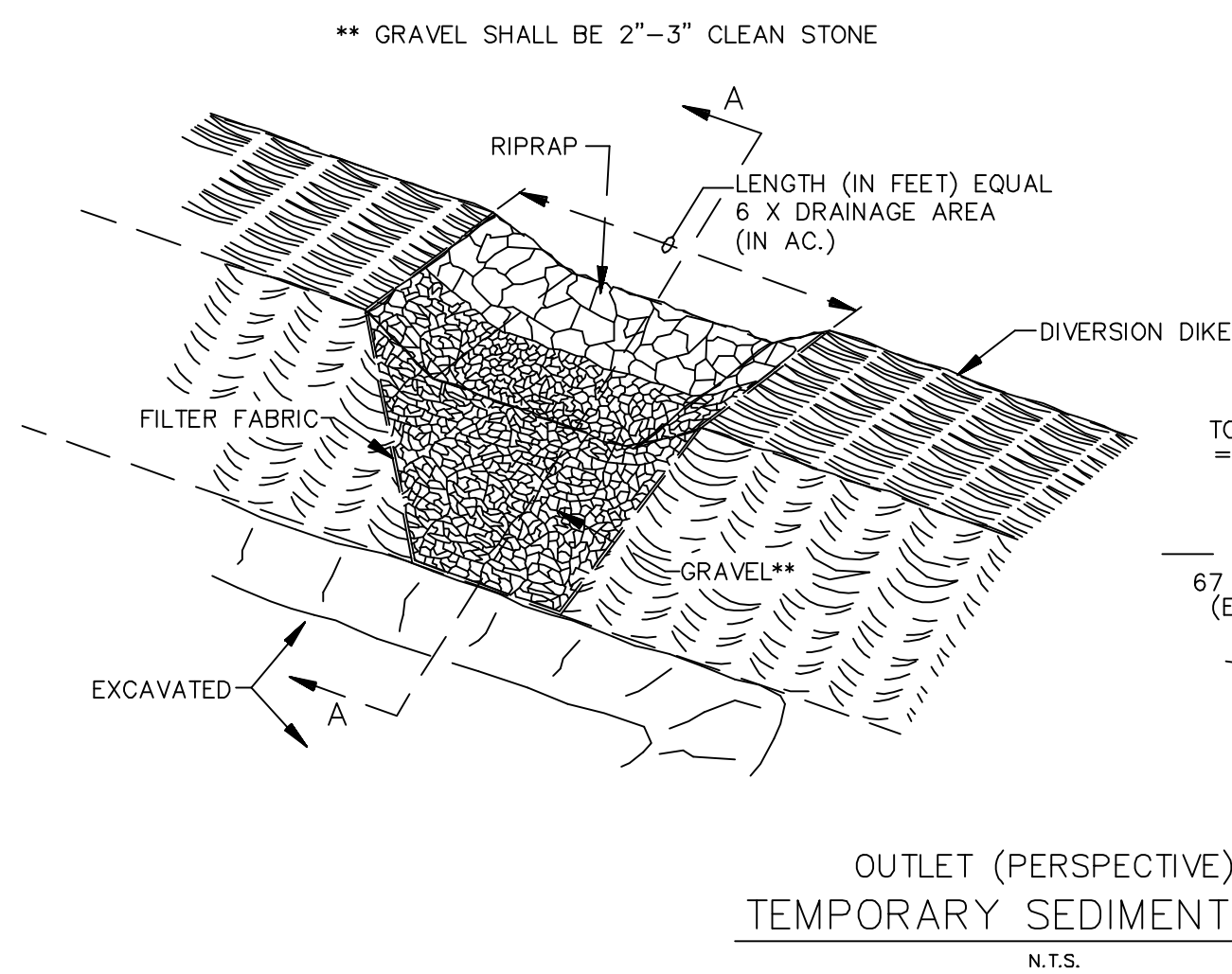
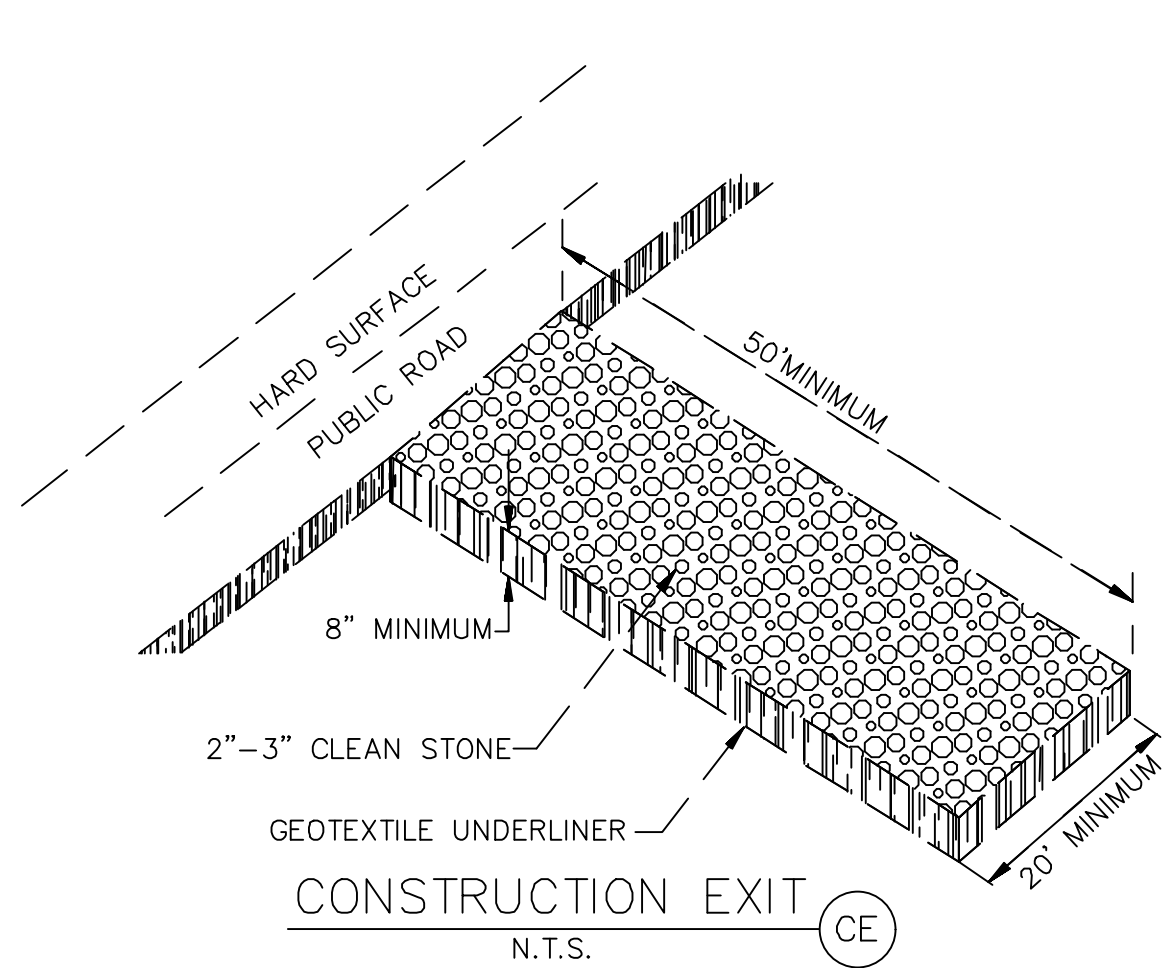

"SWPPP INFORMATION" MUST BE DISPLAYED PROMINENTLY ACROSS THE TOP OF THE SIGN, AS SHOWN IN THE DETAIL.

SIGN TO BE CONSTRUCTED OF A RIGID MATERIAL, SUCH AS PLYWOOD OR OUTDOOR SIGN BOARD. SIGN MUST BE CONSTRUCTED IN A MANNER TO PROTECT DOCUMENTS FROM DAMAGE DUE TO WEATHER (WIND, SUN, MOISTURE, ETC.).

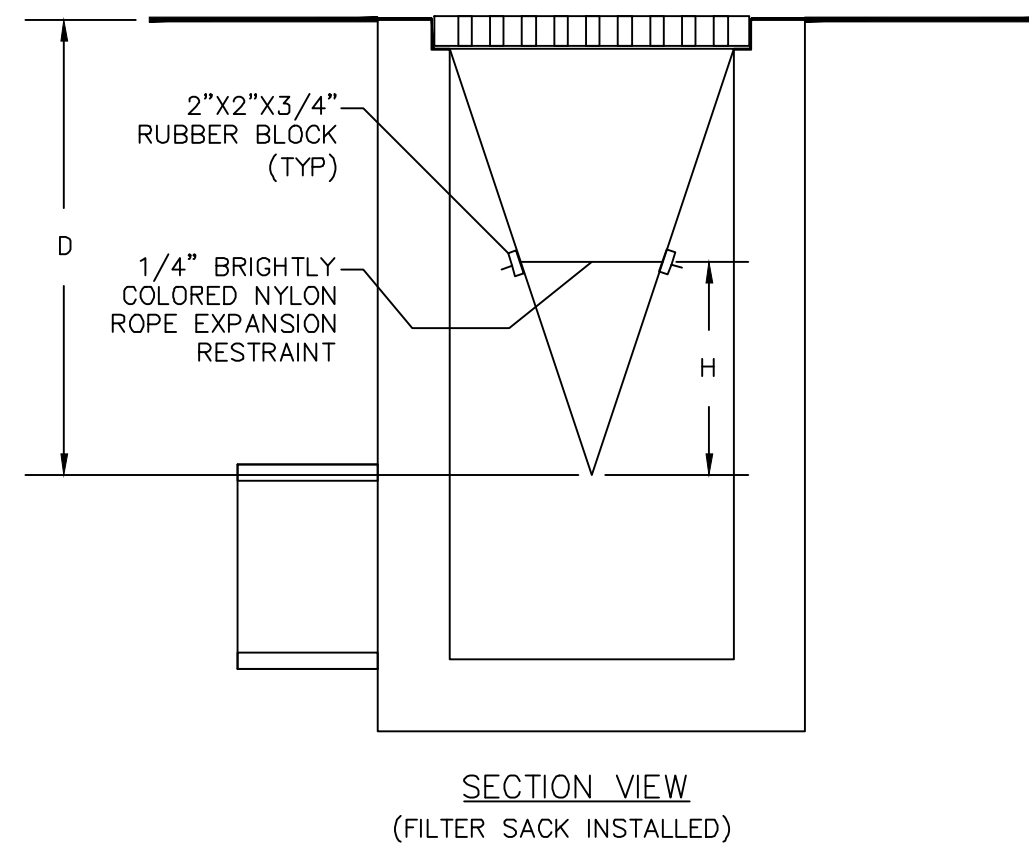
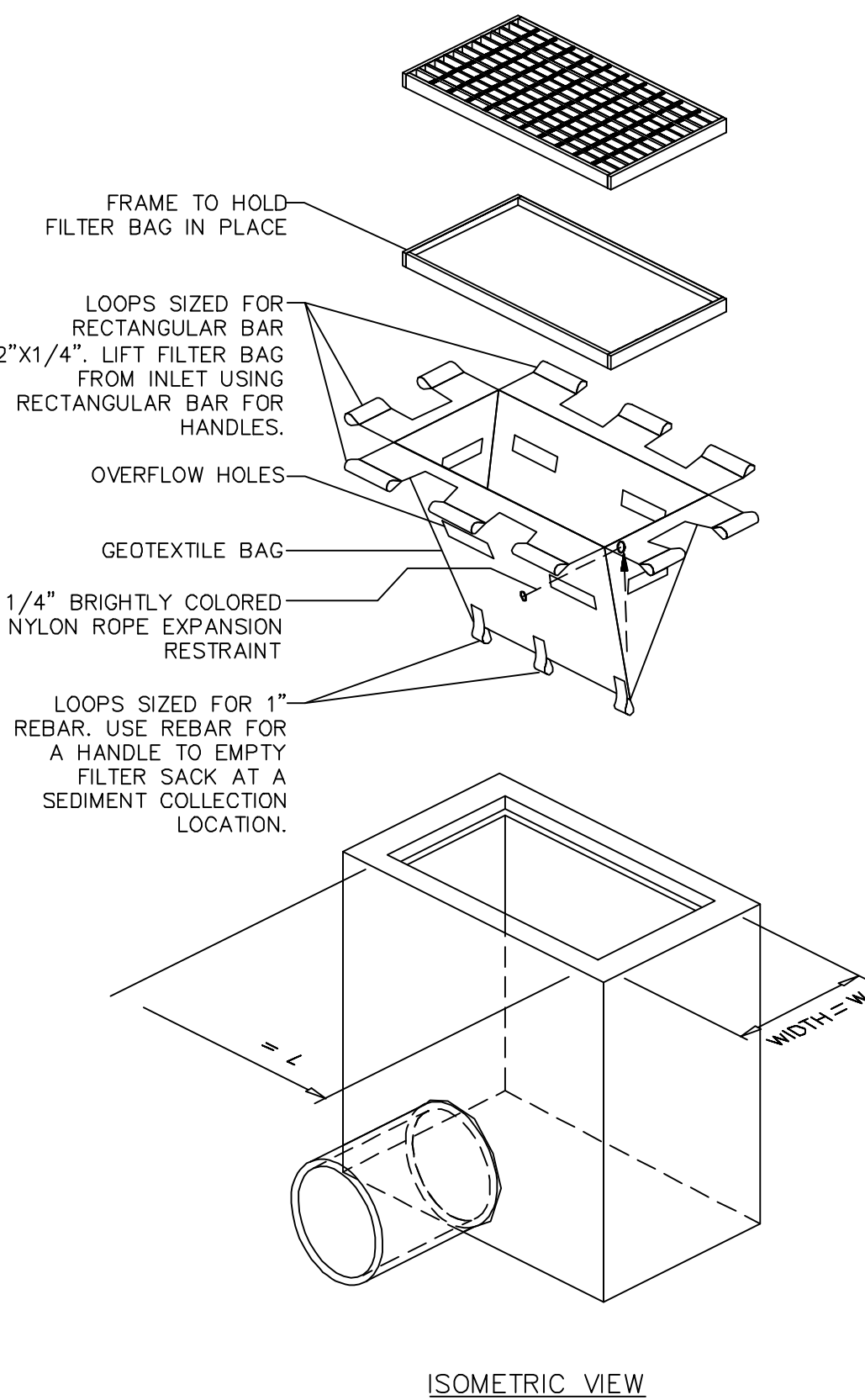
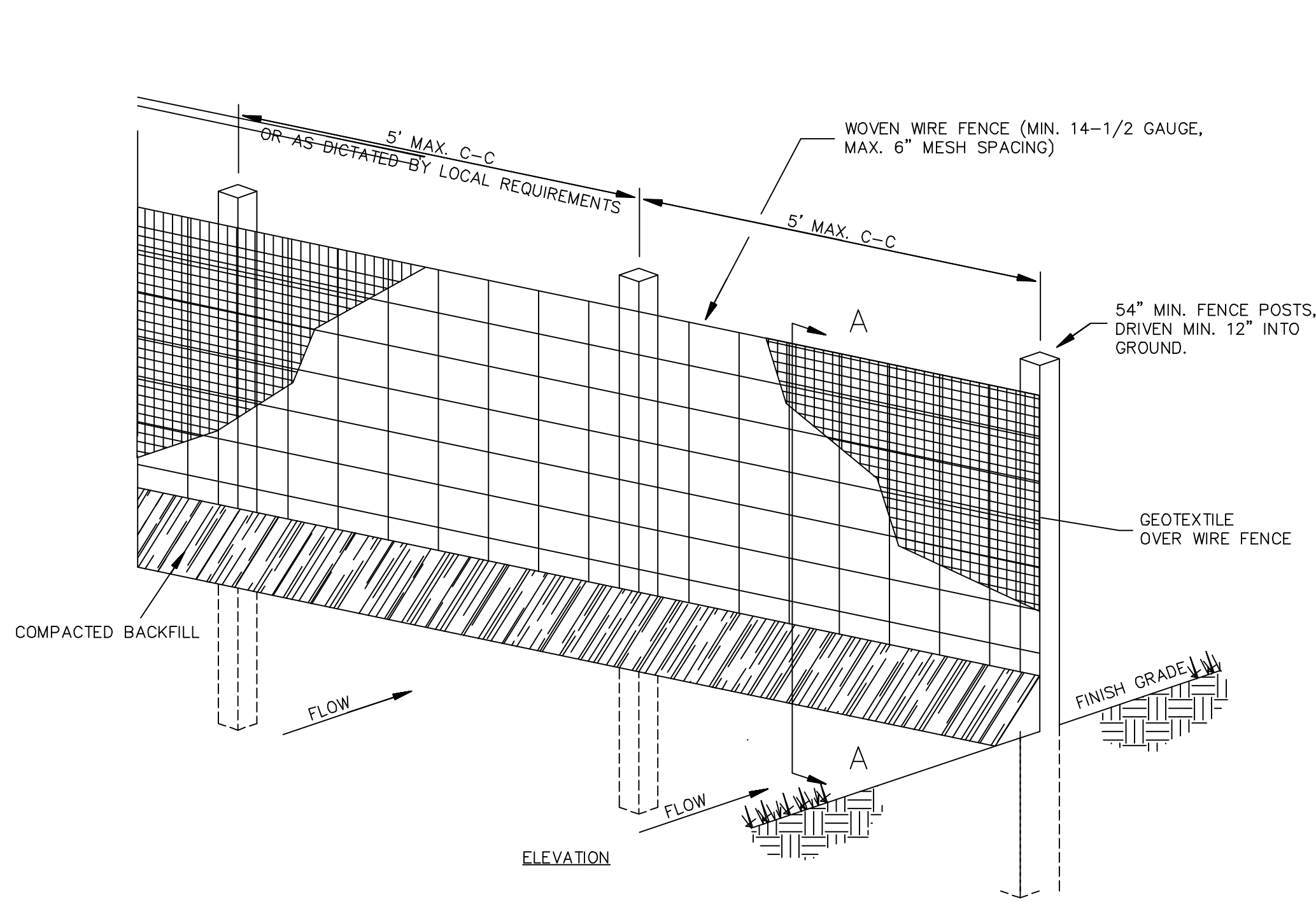
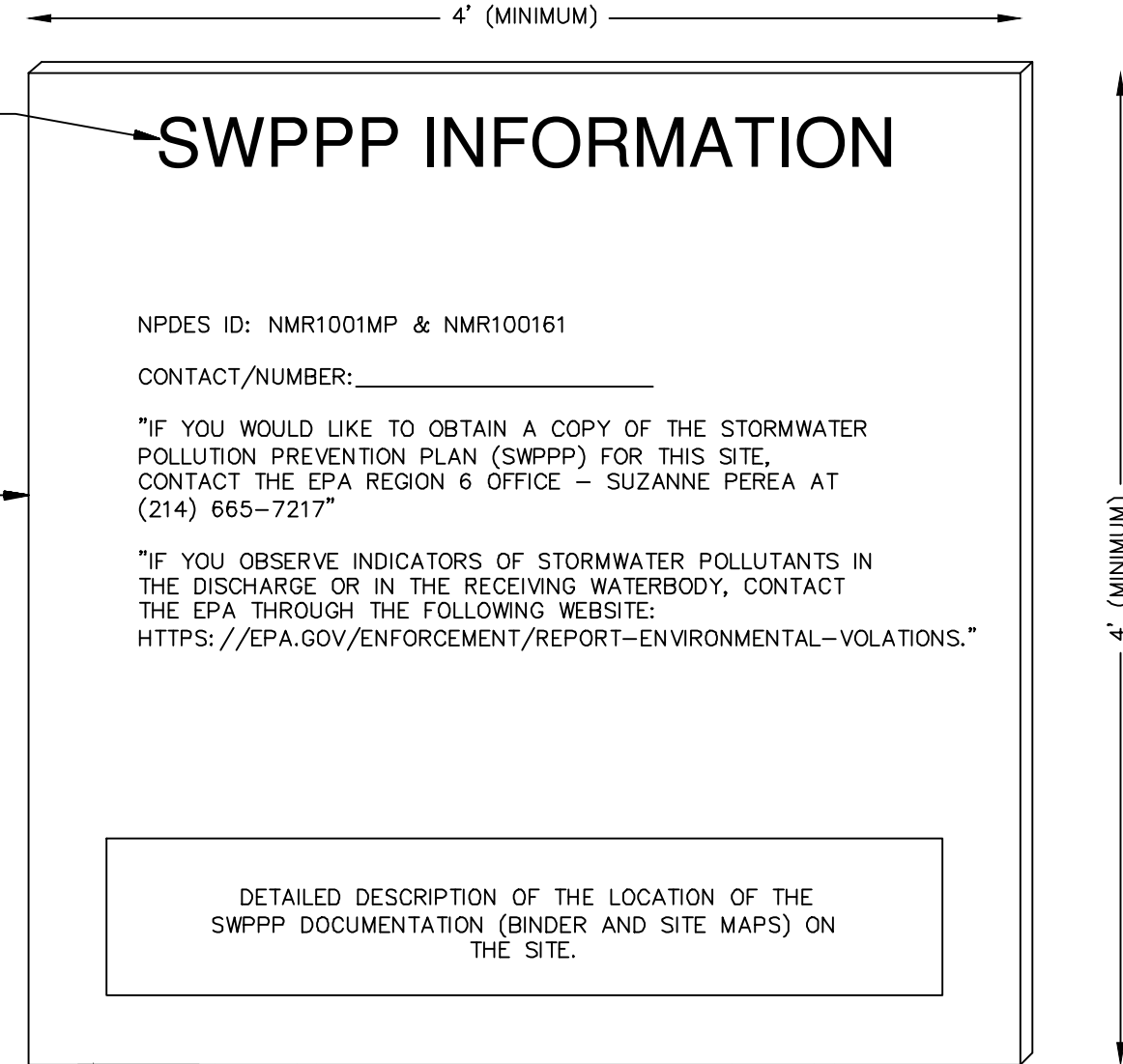

NOTES:

- GEOTEXTILE SHALL BE A WOVEN POLYPROPYLENE FABRIC THAT MEETS OR EXCEEDS REQUIREMENTS IN THE SPECIFICATIONS TABLE.
- PLACE AN OIL ABSORBENT PAD OR PILLOW OVER INLET GRATE WHEN OIL SPILLS ARE A CONCERN.
- THE WIDTH, "W", OF THE FILTER SACK SHALL MATCH THE INSIDE WIDTH OF THE GRATED INLET BOX.
- THE DEPTH, "D", OF THE FILTER SACK SHALL BE BETWEEN 18 INCHES AND 36 INCHES.
- THE LENGTH, "L", OF THE FILTER SACK SHALL MATCH THE INSIDE LENGTH OF THE GRATED INLET BOX.

MAINTENANCE NOTES:

- INLET PROTECTION DEVICES MUST BE INSPECTED FOR SEDIMENT ACCUMULATION WITHIN THE CATCH BASIN. REMOVE TRAPPED SEDIMENT WHEN BRIGHTLY COLORED EXPANSION RESTRAINT CAN NO LONGER BE SEEN.
- REMOVAL OF SEDIMENT ACCUMULATED IN OR ADJACENT TO A STORM DRAIN INLET MUST BEGIN IMMEDIATELY UPON DISCOVERY, WITH COMPLETION OF THE ACTIVITY OCCURRING NO LATER THAN THE END OF THE FOLLOWING BUSINESS DAY.
- INLET PROTECTION DEVICES SHALL BE INSPECTED FOR UNINTENDED BYPASS OR IMPROPER FLOW-RATES THAT MAY CAUSE DOWNSTREAM FLOODING.
- CONTACT THE CEC FOR ALTERNATE INLET PROTECTION IF THE DESIGNED PROTECTION MAY IMPACT DOWNSTREAM BMPs, ADJACENT SLOPES, ETC., DUE TO PONDING ISSUES. ENSURE THAT NO UNDERMINING OF INLET PROTECTION DEVICES HAS OCCURRED.
- INLET PROTECTION DEVICES AND BARRIERS SHALL BE REPAIRED OR REPLACED IF THEY SHOW SIGNS OF UNDERMINING OR DETERIORATION.

NOTES:

- THE SWPPP INFORMATION SIGN MUST BE LOCATED NEAR THE CONSTRUCTION EXIT OF THE SITE, SUCH THAT IT IS ACCESSIBLE AND VIEWABLE BY THE GENERAL PUBLIC, BUT NOT OBSTRUCTING VIEWS AS TO CAUSE A SAFETY HAZARD.
- ALL POSTED DOCUMENTS MUST BE MAINTAINED IN A CLEARLY READABLE CONDITION AT ALL TIMES THROUGHOUT CONSTRUCTION AND UNTIL THE NOTICE-OF-TERMINATION (NOT) IS FILED FOR THE PERMIT.
- CONTRACTOR SHALL POST OTHER STORM WATER AND/OR EROSION AND SEDIMENT CONTROL RELATED PERMITS ON THE SIGN AS REQUIRED BY THE GOVERNING AGENCY.
- SIGN SHALL BE LOCATED OUTSIDE OF PUBLIC RIGHT-OF-WAY AND EASEMENTS UNLESS APPROVED BY THE GOVERNING AGENCY.
- CONTRACTOR IS RESPONSIBLE FOR ENSURING STABILITY OF THE SWPPP INFORMATION SIGN.

SWPPP INFORMATION SIGN

N.T.S.

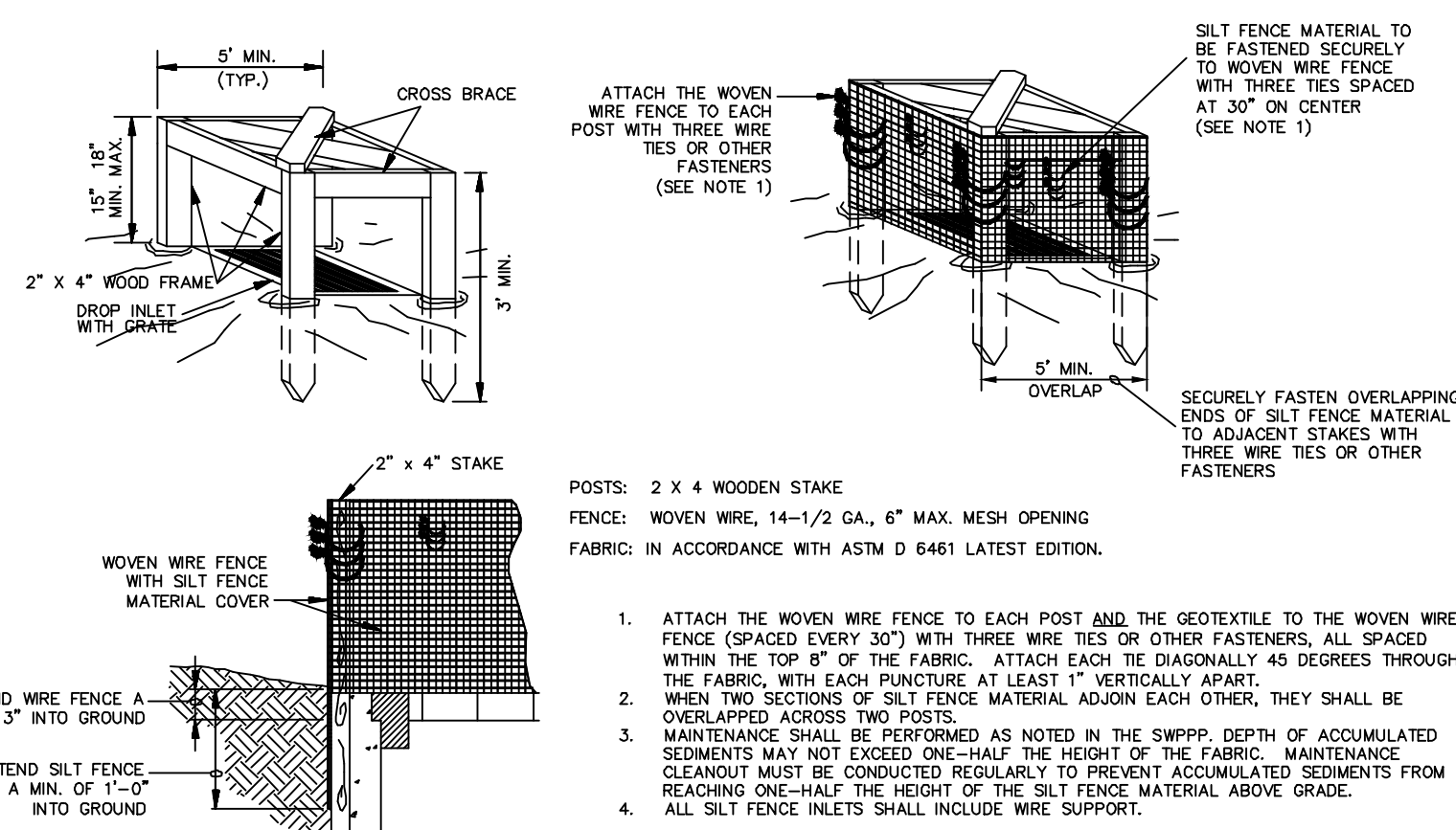

SILT FENCE INLET PROTECTION

N.T.S.

- ATTACH THE WOVEN WIRE FENCE TO EACH POST AND THE GEOTEXTILE TO THE WOVEN WIRE FENCE (SPACED EVERY 30") WITH THREE WIRE TIES OR OTHER FASTENERS, ALL SPACED WITHIN THE TOP 8" OF THE FABRIC. ATTACH EACH TIE DIAGONALLY 45 DEGREES THROUGH THE FABRIC, WITH EACH PUNCTURE AT LEAST 1" VERTICALLY APART.
- WHEN TWO SECTIONS OF SILT FENCE MATERIAL ADJOIN EACH OTHER, THEY SHALL BE OVERLAPPED ACROSS TWO POSTS.
- MAINTENANCE SHALL BE PERFORMED AS NOTED IN THE SWPPP. DEPTH OF ACCUMULATED SEDIMENTS MAY NOT EXCEED ONE-HALF THE HEIGHT OF THE FABRIC. MAINTENANCE CLEANOUT MUST BE CONDUCTED REGULARLY TO PREVENT ACCUMULATED SEDIMENTS FROM REACHING ONE-HALF THE HEIGHT OF THE SILT FENCE MATERIAL ABOVE GRADE.
- ALL SILT FENCE INLETS SHALL INCLUDE WIRE SUPPORT.

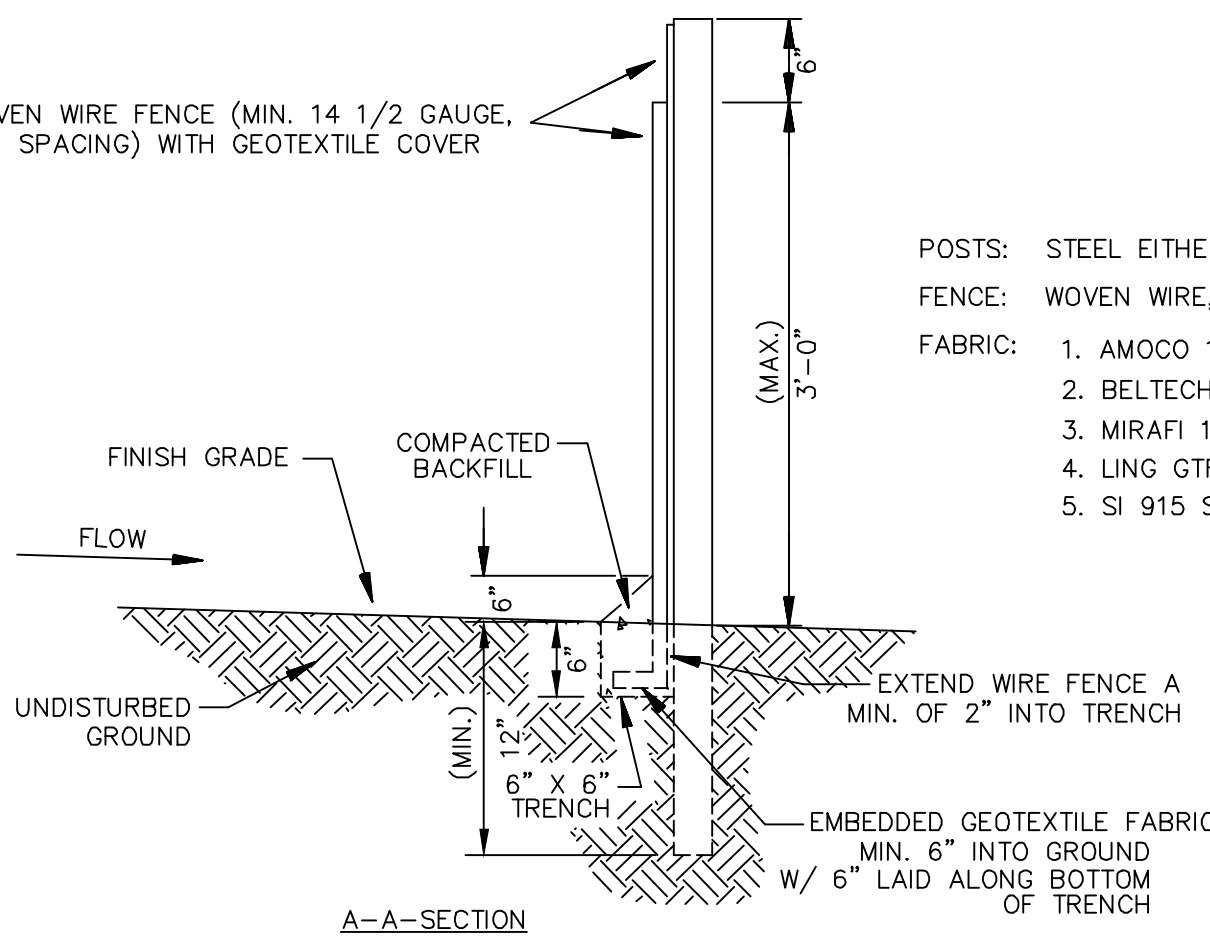

- POSTS: STEEL EITHER T OR U TYPE.
- FENCE: WOVEN WIRE, 14-1/2 GA. 6" MAX. MESH OPENING
- FABRIC:
- AMOCO 1198
 - BELTECH 810
 - MIRAFI 130X
 - LING GTF 190
 - SI 915 SC

- WOVEN WIRE FENCE TO BE FASTENED SECURELY TO FENCE POSTS WITH WIRE TIES.
- GEOTEXTILE TO BE FASTENED SECURELY TO WOVEN WIRE FENCE WITH TIES SPACED EVERY 24" AT TOP AND MID SECTION.
- WHEN TWO SECTIONS OF GEOTEXTILE ADJOIN EACH OTHER THEY SHALL BE OVERLAPPED BY SIX INCHES AND FOLDED.
- MAINTENANCE SHALL BE PERFORMED AS NOTED IN THE EROSION CONTROL PLAN. COLLECTED MATERIAL SHALL BE REMOVED WHEN "BULGES" DEVELOP IN THE SILT FENCE.
- ALL SILT FENCE SHALL INCLUDE WIRE SUPPORT UNLESS INDICATED OTHERWISE

SEDIMENTATION/SILT FENCE WITH WIRE SUPPORT

N.T.S.

SF

LOW TO MODERATE FLOW GEOTEXTILE FABRIC SPECIFICATION TABLE		
PROPERTIES	TEST METHOD	UNITS
GRAB TENSILE STRENGTH	ASTM D-4632	300 LBS
GRAB TENSILE ELONGATION	ASTM D-4632	20 %
PUNCTURE	ASTM D-4833	120 LBS
MULLEN BURST	ASTM D-3786	800 PSI
TRAPEZOID TEAR	ASTM D-4533	120 LBS
UV RESISTANCE	ASTM D-4355	80 %
APPARENT OPENING SIZE	ASTM D-4751	40 US SIEVE
FLOW RATE	ASTM D-4491	40 GAL/MIN/SQ FT
PERMITTIVITY	ASTM D-4491	0.55 SEC -1

MODERATE TO HIGH FLOW GEOTEXTILE FABRIC SPECIFICATION TABLE		
PROPERTIES	TEST METHOD	UNITS
GRAB TENSILE STRENGTH	ASTM D-4632	265 LBS
GRAB TENSILE ELONGATION	ASTM D-4632	20 %
PUNCTURE	ASTM D-4833	135 LBS
MULLEN BURST	ASTM D-3786	420 PSI
TRAPEZOID TEAR	ASTM D-4533	45 LBS
UV RESISTANCE	ASTM D-4355	90 %
APPARENT OPENING SIZE	ASTM D-4751	20 US SIEVE
FLOW RATE	ASTM D-4491	200 GAL/MIN/SQ FT
PERMITTIVITY	ASTM D-4491	1.5 SEC -1

IP5 INLET PROTECTION FILTER SACK

N.T.S.

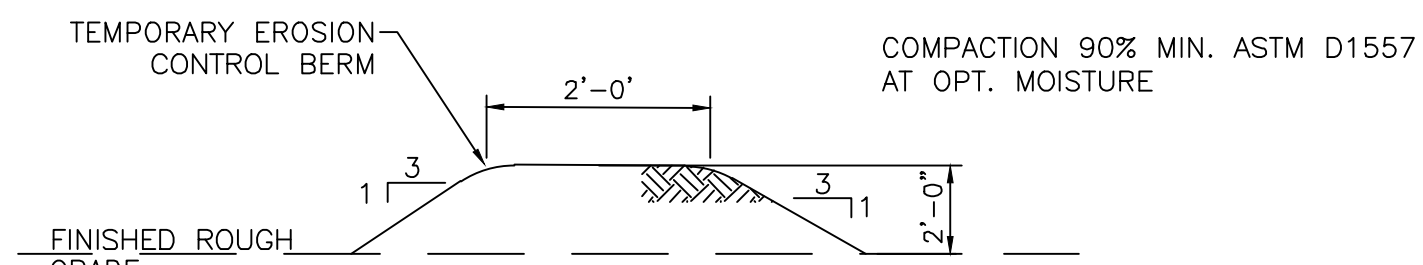

TEMPORARY EROSION CONTROL BERM DETAIL

N.T.S.

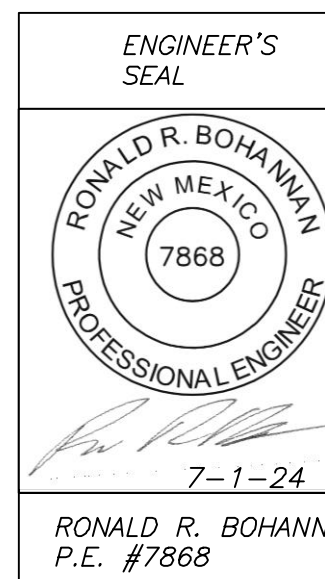

BROADWAY/SUNPORT BLVD EROSION CONTROL DETAILS

TERRA WEST, LLC
5571 MIDWAY PARK PLACE NE
ALBUQUERQUE, NM 87109
(505) 858-3100
www.tierrowestllc.com

DRAWN BY
PM
DATE
7-1-24
2022031 SWPPP
SHEET #
SW-3
JOB #
2022031

Z:\2022\20220301 Loves Support Station.dwg\Construction\20220301_SP.dwg Sep 06, 2024 -- 8:46am

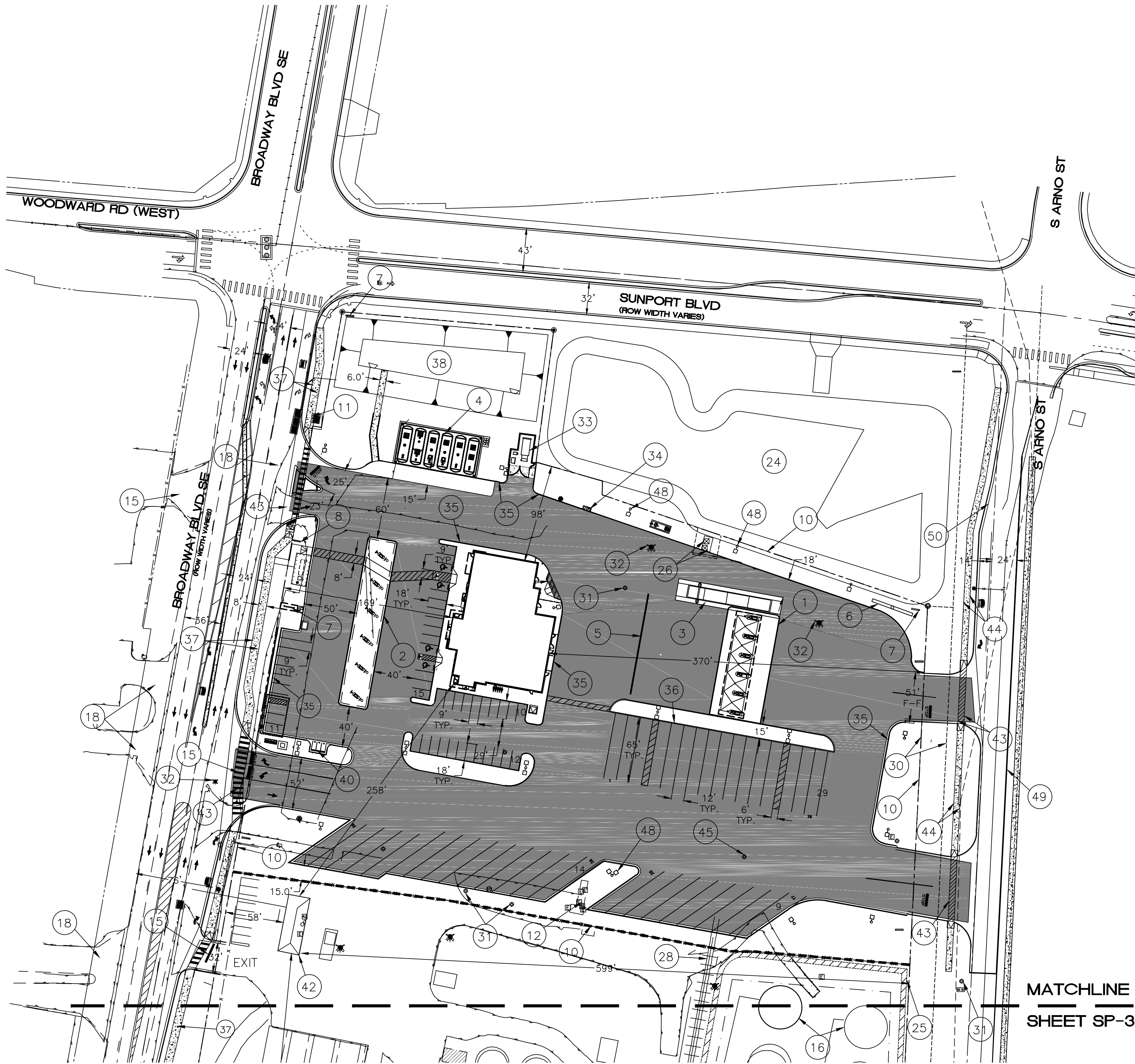

CAUTION

ALL EXISTING UTILITIES SHOWN WERE OBTAINED FROM RESEARCH, AS-BUILTS, SURVEYS OR INFORMATION PROVIDED BY OTHERS. IT SHALL BE THE SOLE RESPONSIBILITY OF THE CONTRACTOR TO CONDUCT ALL NECESSARY FIELD INVESTIGATIONS PRIOR TO AND INCLUDING ANY EXCAVATION, TO DETERMINE THE ACTUAL LOCATION OF UTILITIES AND OTHER IMPROVEMENTS, PRIOR TO STARTING THE WORK. ANY CHANGES FROM THIS PLAN SHALL BE COORDINATED WITH AND APPROVED BY THE ENGINEER.

NOTE:

1 - AREA LIGHT SHALL BE FULLY SHIELDED AND MAXIMUM 35 FT HEIGHT

2 - THE EXISTING FUELING DEPOT ON SOUTHERN ~15 ACRE PORTION OF SITE IS TO REMAIN AS DEVELOPED AND IS INCLUDED IN THIS REQUEST AS AN AS BUILT SITE PLAN FOR CLARITY AND COMPLIANCE MOVING FORWARD

3 - STRUCTURE AND SIGN MATERIALS AND ANY FEATURES THERE IN SHALL COMPLY WITH THE GLARE AND REFLECTIVITY STANDARDS PER IDO 3-3(D)(2) REFLECTIVITY

MATCHLINE
SHEET SP-3

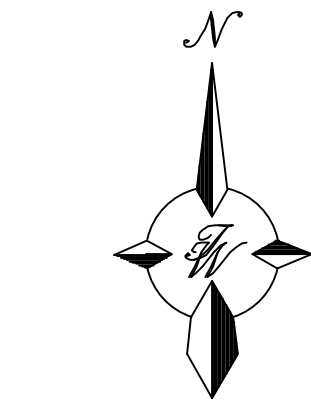

GRAPHIC SCALE
(IN FEET)
1 inch = 60 ft.

KEYED NOTES

- 1 TRUCK CANOPY (51' x 108') (HEAVY VEHICLE)
- 2 AUTO CANOPY (29' x 168') (LIGHT VEHICLE)
- 3 CAT SCALE
- 4 UNDER GROUND FUEL TANK FARM
- 5 PULL FORWARD LINE
- 6 POLE SIGN
- 7 MONUMENT SIGN
- 8 PRICE SIGN
- 9 LOADING ZONE
- 10 LIMITS OF LOVE'S TRAVEL STOP DEVELOPMENT
- 12 EXISTING ELECTRICAL PANELS TO REMAIN
- 15 EXISTING GATED ACCESS W/ CROSS WALK STRIPE
- 16 EXISTING STORAGE TANK TO REMAIN (TYP.)
- 17 PEDESTRIAN CONNECTION STRIPING
- 18 EXISTING NON-GATED ACCESS W/ CROSS WALK STRIPE
- 24 MUNICIPAL STORM DRAIN POND
- 25 FUEL SPILL CONTAINMENT BERM TO REMAIN
- 26 EXISTING TRANSFORMERS TO REMAIN
- 28 EXISTING RAIL SPUR TO REMAIN
- 30 EXISTING 25' UTILITY EASEMENT
- 31 EXISTING MONITORING WELLS TO BE ADJUSTED TO GRADE
- 32 EXISTING FIRE HYDRANT TO BE REMOVED
- 33 TRASH COMPACTOR
- 34 RV DUMPSTATION
- 35 6" HEADER CURB
- 36 8" HEADER CURB
- 37 8' PAVED TRAIL
- 38 STORM DRAIN POND
- 40 MOTORCYCLE PARKING SEE DETAIL SHEET DET-2
- 41 BICYCLE PARKING (5 SPACES)
- 42 EXISTING OFFICE BUILDING TO REMAIN
- 43 CROSS WALK STRIPING PER CROSSWALK DETAIL ON SHEET DET-1
- 44 6' PEDESTRIAN SIDEWALK PER COA STD DWG #2430
- 45 EXISTING MONITORING WELL TO BE ABANDONED
- 48 AREA LIGHT (TYP)
- 49 TEMPORARY ASPHALT CURB
- 50 STANDARD CURB & GUTTER
- 51 3' OPAQUE (CMU) SCREEN WALL

PROJECT NUMBER: _____
APPLICATION NUMBER: _____

Is an Infrastructure List required? () Yes () No If Yes, then a set of approved DRC plans with a work order is required for any construction within Public Right-of-Way or for construction of public improvements.

DFT SITE DEVELOPMENT PLAN APPROVAL

TRAFFIC ENGINEERING, TRANSPORTATION DIVISION	Date
ABCWUA	Date
PARKS AND RECREATION DEPARTMENT	Date
HYDROLOGY	Date
CODE ENFORCEMENT	Date
* ENVIRONMENTAL HEALTH DEPARTMENT (CONDITIONAL)	Date
SOLID WASTE MANAGEMENT	Date
PLANNING DEPARTMENT	Date

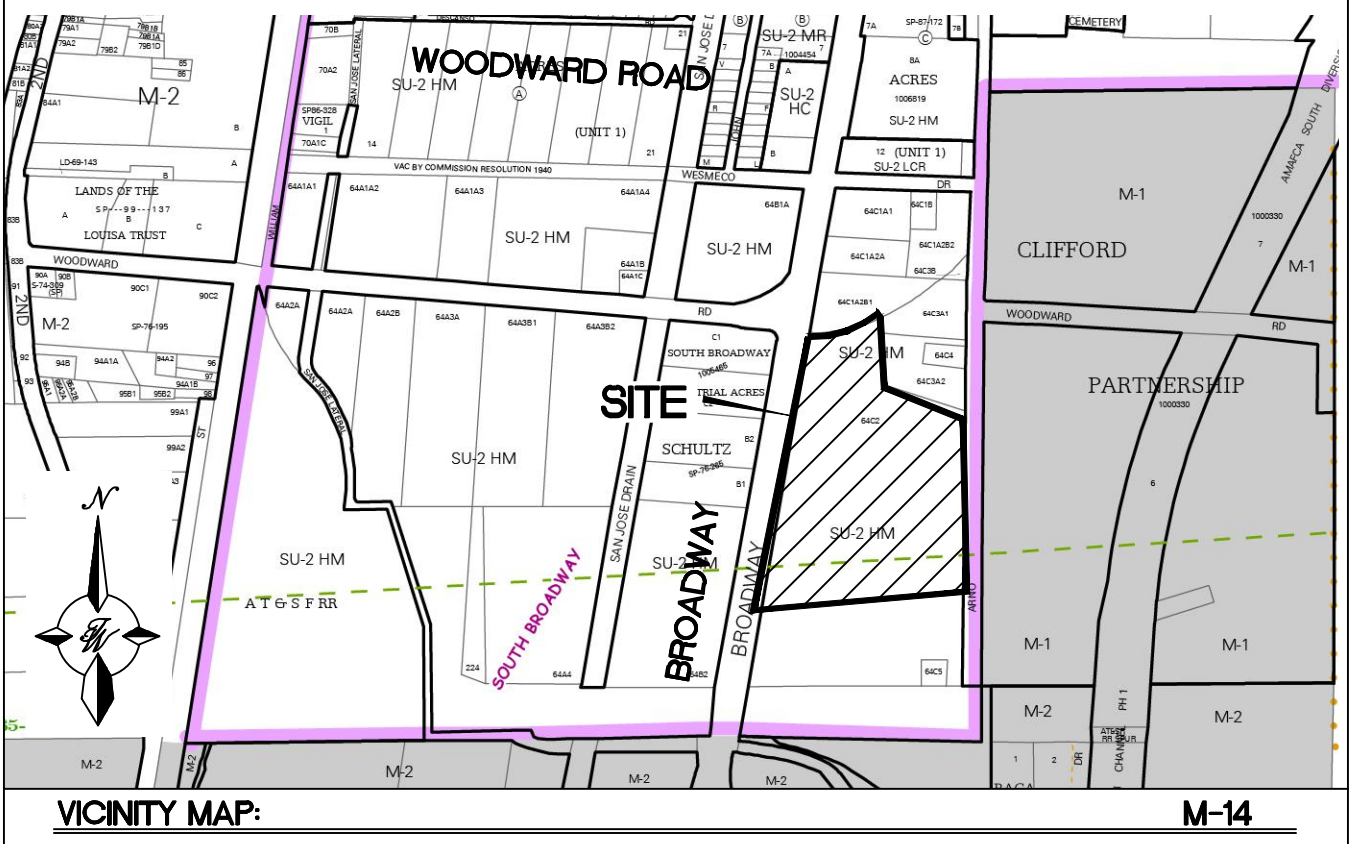

SITE DATA

PROPOSED USAGE:	LIGHT VEHICLE FUELING, HEAVY VEHICLE FUELING, GENERAL RETAIL (SMALL, RESTAURANT)
ZONE:	NR-LM
LOT AREA:	
LOVE'S TRAVEL STOP	292,169 SF (6.707 ACRES)
FUELING DEPOT	494,353 SF (11.353 ACRES)
OVERALL	786,522 SF (18.06 ACRES)
ADDRESS:	3200 BROADWAY BLVD. S.E. ALBUQUERQUE N.M., 87105
BUILDING AREA:	9,499 S.F.
BUILDING COVERAGE:	3.23%
PARKING REQUIRED:	10 SPACES (1 SPACE/1000 SF FOR HEAVY VEHICLE FUELING) 40 SPACES (4 SPACES/1000 SF FOR LIGHT VEHICLE FUELING)
*GENERAL RETAIL SMALL USE IS INCIDENTAL TO LIGHT VEHICLE FUELING	
	24 SPACES (8 SPACE/1000 SQ. FT GFA FOR RESTAURANT) 74 SPACES TOTAL
PARKING PROVIDED:	48 SPACES - AUTO 41 SPACES - TRUCK 89 SPACES - TOTAL
EXISTING FUEL DEPOT	10 SPACES (1 SPACE/1000 SF FOR HEAVY VEHICLE FUELING) 40 SPACES (4 SPACES/1000 SF FOR LIGHT VEHICLE FUELING) 24 SPACES (8 SPACE/1000 SQ. FT GFA FOR ONE BUILDING) 74 SPACES TOTAL
HC PARKING REQUIRED:	4 SPACES (1 VAN)
HC PARKING PROVIDED:	4 SPACES (1 VAN)
MOTORCYCLE SPACES REQUIRED:	3 SPACES
MOTORCYCLE SPACES PROVIDED:	3 SPACES
BICYCLE SPACES REQUIRED:	8 SPACES (10% OF REQ. PARKING)
BICYCLE SPACES PROVIDED:	8 SPACES
EXISTING FUELING BUILDING	1364 SF
EXISTING PARKING FUELING DEPOT	10 SPACES
FUTURE PARKING FUELING DEPOT	10 SPACES

LEGEND

=====	CURB & GUTTER	-----	EXISTING LANE
-----	BOUNDARY LINE	-----	EXISTING STRIPING
-----	EASEMENT	=====	ASPHALT PAVING AREA
-----	CENTERLINE	=====	SPILL CONTAINMENT AREA
-----	RIGHT-OF-WAY	=====	PARKING LOT LIGHT FIXTURE
=====	BUILDING	=====	EXISTING TRAFFIC SIGNAL
=====	SIDEWALK		
=====	RETAINING WALL		
=====	STREET LIGHTS		
-----	LANE		
-----	STRIPING		
-----	EXISTING CURB & GUTTER		
-----	EXISTING BOUNDARY LINE		

REV.			
2	6-10-24	ADDED SCREEN WALL AND NOTE	PM
1	05-13-2024	BUILDING PERMIT COMMENTS	RMG
NO.	DATE	REMARKS	BY
REVISIONS			
ENGINEER'S SEAL		BROADWAY/SUNPORT BLVD	DRAWN BY PM
VINCENT P. CARRIA		TRAVEL CENTER SITE PLAN	DATE 7-1-24
NEW MEXICO			2022031_SP
REGISTERED PROFESSIONAL ENGINEER			SHEET #
7-1-24			SP-2
TERRA WEST, LLC			JOB #
5571 MIDWAY PARK PLACE NE			2022031
ALBUQUERQUE, NM 87109			
(505) 858-3100			
www.tierrowestllc.com			

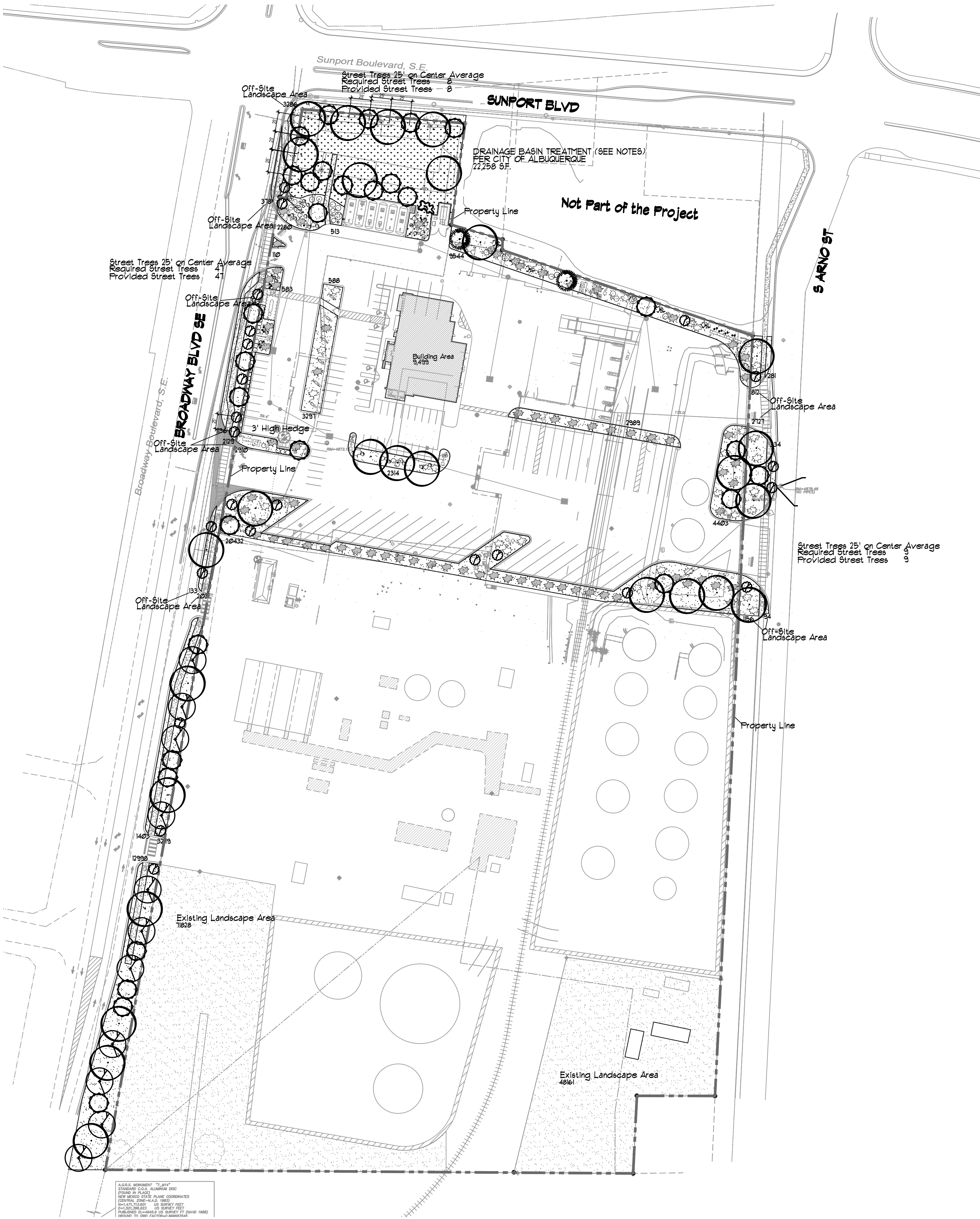

LANDSCAPE LEGEND

QTY	SIZE	COMMON/BOTANICAL	H2O USE
-----	------	------------------	---------

Trees

	11	2" cal	Chinese Pistache <i>Pistacia chinensis</i>	961.62	10577.82	M+
	21	2" cal	Honey Locust <i>Gleditsia triacanthos</i>	1589.62	42919.74	M
	2	6 - 8'	Austrian Pine <i>Pinus nigra</i>	490.62	98124	M
	1	6-8'	Crape Myrtle Multi Stem <i>Lagerstroemia indica</i>	314	314	M
	30	6-8'	Desert Willow Multi Stem <i>Chilopsis linearis</i>	490.62	14718.6	M
	24	15 Gal.	Oklahoma Redbud <i>Cercis reniformis</i>	113.04	2712.36	M
	97	Total Trees	Total Tree Coverage	72224.36		

Shrubs & Groundcovers

	2	5 Gal	Existing Shrubs	10x10	185	157	M
	6	5 Gal	Spanish Broom <i>Coryopteris x clandonensis</i>	10x10	185	471	M
	4	5 Gal	Bird of Paradise <i>Caesalpinia gilliesii</i>	10x10	185	314	L
	20	5 Gal	India Hawthorne <i>Raphiolepis indica</i>	3x5	19.62	392.4	M
	33	5 Gal	Winter Jasmine <i>Jasminum nudiflorum</i>	4x12	113.04	3730.32	M
	75	5 Gal	Buffalo Juniper <i>Juniperus sabina</i> "Buffalo" (FEMALE ONLY)	1x12	113.04	8478	M
	2	5 Gal	Cherry Sage <i>Salvia greggii</i>	2x3	7.06	14.12	M
	11	5 Gal	Blue Mist <i>Coryopteris x clandonensis</i>	3x3	7.06	77.66	M
	41	5 Gal	Fern Bush <i>Chamaebatiaria millefolium</i>	5x6	282.6	1158.66	L
	7	5 Gal	Apache Plume <i>Fallugia paradoxa</i>	6x7	38.46	269	L
	5	5 Gal	Chamisa <i>Chrysothamnus nauseosus</i>	5x7	38.46	192.3	L
	25	5 Gal	Feather Reed Grass <i>Calamagrostis arudinacea</i>	2.5x2	3.14	78.5	M
	231	Total Shrubs	Total Shrub Coverage		15332.96		
	23	2-3cf	Boulders To be placed at contractor discretion				
	80312		Landscape Gravel / Filter Fabric 3/4" Crushed Grey				
	23876		Drainage Basin Treatment, (See Notes) Native Seeding Mix Per COA				
	119989		Existing Landscape Area Natural Landscape				
	224177		Total Landscape Provided				

LANDSCAPE CALCULATIONS

TOTAL LOT AREA (sf)	786522
TOTAL BUILDING AREA (sf)	9499
TOTAL NET LOT AREA (sf)	-771023
LANDSCAPE REQUIREMENT	X .15
TOTAL LANDSCAPE REQUIRED	116553
TOTAL ON-SITE LANDSCAPE PROVIDED	145333
TOTAL LIVE PLANT COVER REQUIRED	108999
TOTAL LIVE PLANT COVER PROVIDED	109427.80
TOTAL GROUNDCOVER REQUIRED	36333
DRAINAGE BASIN, NATIVE SEED (SEE NOTES)	23876
TOTAL GROUNDCOVER PROVIDED	39208.96

LANDSCAPE NOTES:

Landscape maintenance shall be the responsibility of the Property Owner. The Property Owner shall maintain street trees in a living, healthy, and attractive condition.

It is the intent of this plan to comply with the City Of Albuquerque Water Conservation Landscaping and Water Waste Ordinance planting restriction approach. Approval of this plan does not constitute or imply exemption from water waste provisions of the Water Conservation Landscaping and Water Waste Ordinance.

It is the intent of this plan to comply with the City of Albuquerque Landscape Regulations Applicable to Apartments and Nonresidential Development, Revised 6/24.

Water management is the sole responsibility of the Property Owner. All landscaping will be in conformance with the City of Albuquerque Zoning Code, Street Tree Ordinance, Pollen Ordinance, and Water Conservation Landscaping and Water Waste Ordinance. In general, water conservative, environmentally sound landscape principles will be followed in design and installation.

Landscape areas in excess of 36 square feet shall be planted so as to achieve 75% Live Ground Cover at maturity.

Landscape Gravel over Filter Fabric to a minimum depth of 3" shall be placed in all landscape areas which are not designated to receive native seed, or other treatment.

Landscape shall be watered by a complete underground irrigation system operated by automatic timer. Trees shall have bubblers and shrubs shall have a minimum of 2 emitters per shrub. Trees and shrubs shall be zoned separately. Installation shall be completed within 60 days of the related building's occupancy.

Approval of this plan does not constitute or imply exemption from water waste provisions of the water conservation landscaping and water waste ordinance. Water management is the sole responsibility of the property owner. d between the Landscape Contractor and the General Contractor of the project prior to construction.

No substitutions, or alterations shall be made to this plan without the express written authorization of the Landscape Architect, and changes approved by the City of Albuquerque.

Clear Site Triangle Note:

Landscaping and signage will not interfere with clear site requirements. Signs, walls, trees and shrubbery between 3 and 8 feet tall, (as measured from the gutter pan) are not included within the clear site triangle.

Street Tree Notes:

Per Section 5-6(D) (1) (a) Required Street Trees. Trees are GENERALLY required along street frontages every 25 feet on center unless otherwise specified in Part 6-2-2 of ROA 1994 (Street Trees)

Section 6-6-2-5 Street Trees

- Size of the trees at maturity should be in proportion to the planting space provided for them. ... Smaller species of trees will require closer spacing, and larger trees will require greater spacing. Spacing shall be approved as part of the plan approval process.
- On sites where evenly spaced street trees are not possible, or do not conform to the overall design objectives of the site, provided that the number of trees equals or exceeds the number that would be required if the trees were evenly spaced

Drainage Basin Treatments Per City of Albuquerque Drainage Basin Treatments

The bottom and sides must be seeded with a native mix per City Standard specification 1022 depending on soil type for that City area. Please reference this native seed selection and the section on plan sheet.

For pond bottoms: Gravel 3/4 to 1 inch mulch One layer thick, not stacked

Native grass establishment must be achieved by the contractor within a 3 year time frame. Temporary irrigation or water trucks must be used when rain is lacking. Seeds must germinate in one year or reseeded will likely be needed.

Maintenance will be per City of Albuquerque Specification 1023.31 and 1023.32.

Contractor must weed the basin during/after the first growing season.

Needs city inspection. Stormwater Quality Ordinance-final stabilization must be accepted by the City.



danny@mitchellassociatesinc.com

505.639.9583

ENGINEER'S SEAL
Landscape Architect
STATE OF NEW MEXICO
DANNY D. MITCHELL
239
REGISTERED LANDSCAPE ARCHITECT
March 28, 2024
RONALD R. BOHANNAN
P.E. #7868

LOVES TRAVEL CENTER
3200 Broadway Blvd. S.E.
Landscape Plan
TIERRA WEST, LLC
5571 MIDWAY PARK PL NE
ALBUQUERQUE, NEW MEXICO 87109
(505) 858-3100
www.tierrawestllc.com

DRAWN BY
Paniz
DATE
06-02-23
SHEET #
LS-101
JOB #
2022031