

CITY OF ALBUQUERQUE

Planning Department
Alan Varela, Director



Mayor Timothy M. Keller

February 1, 2024

Hal P. Grubb, P.E.
Barghausen
18215 72nd Ave. South
Kent, WA 98032

RE: Dutch Bros - 2070 Gibson Blvd SE
30-day Temporary C.O. - Accepted
Engineer's Certification Date: 01/30/24
Engineer's Stamp Date: 12/09/22
Hydrology File: M15D021C

Dear Mr. Grubb:

PO Box 1293

Based **solely** on the Certification received 02/01/2024, this letter serves as a “green tag” from Hydrology Section for a **30-day Temporary Certificate of Occupancy** to be issued by the Building and Safety Division.

Albuquerque

PRIOR TO PERMANENT CERTIFICATE OF OCCUPANCY:

NM 87103

1. Please Resubmit to PLNDRS@cabq.gov when ready with an engineer's certification and with as-built topographic information in red both on the Grading & Drainage Plan.
2. Please provide the executed paper Drainage Covenant (latest revision) printed on one-side only with Exhibit A and a check for **\$25.00** made out to “**Bernalillo County**” for the underground stormwater quality facility per Article 6-15(C) of the DPM to Hydrology for review at Plaza de Sol.

www.cabq.gov

Please note that the City does not allow any changes to City's Drainage Covenant. This form is just a fill-in-the blank document.

- At the top, please fill in the Project Name & Hydrotrans Number. (These two items can be found on the approval letter from Hydrology)
- Please make sure that the legal description and filing information is included in the space provided in #1.
- Please fill out what kind of pond this is for and repeat the Hydrotrans Number in the space provided in #2.
- Please include the Owner's address in the space provided in #11.

Please don't forget about the 8 ½ x 11 Exhibit A.

CITY OF ALBUQUERQUE

Planning Department
Alan Varela, Director



Mayor Timothy M. Keller

This can be sent to the following address.

City of Albuquerque
Planning Department
600 2nd Street NW
Albuquerque, NM 87102

Attn: Renée C. Brissette, P.E. CFM

If you have any questions, please contact me at 924-3995 or rbrissette@cabq.gov.

Sincerely,

A handwritten signature in purple ink that reads "Renée C. Brissette".

Renée C. Brissette, P.E. CFM
Senior Engineer, Hydrology
Planning Department

PO Box 1293

Albuquerque

NM 87103

www.cabq.gov



City of Albuquerque

Planning Department

Development & Building Services Division

DRAINAGE AND TRANSPORTATION INFORMATION SHEET (REV 11/2018)

Project Title: _____ **Building Permit #:** _____ **Hydrology File #:** _____

DRB#: _____ **EPC#:** _____ **Work Order#:** _____

Legal Description: _____

City Address: _____

Project Contact: Brianna Uy, Barghausen Consulting Engineers, Inc. buy@barghausen.com 425-251-6222

Applicant: _____ **Contact:** _____
and tenant
Address: _____

Phone#: _____ **Fax#:** _____ **E-mail:** _____

Owner: _____ **Contact:** _____

Address: _____

Phone#: _____ **Fax#:** _____ **E-mail:** _____

TYPE OF SUBMITTAL: _____ PLAT (____# OF LOTS) _____ RESIDENCE _____ DRB SITE _____ ADMIN SITE

IS THIS A RESUBMITTAL?: _____ Yes _____ No

DEPARTMENT: _____ TRAFFIC/ TRANSPORTATION _____ HYDROLOGY/ DRAINAGE

Check all that Apply:

TYPE OF SUBMITTAL:

- _____ ENGINEER/ARCHITECT CERTIFICATION
- _____ PAD CERTIFICATION
- _____ CONCEPTUAL G & D PLAN
- _____ GRADING PLAN
- _____ DRAINAGE MASTER PLAN
- _____ DRAINAGE REPORT
- _____ FLOODPLAIN DEVELOPMENT PERMIT APPLIC
- _____ ELEVATION CERTIFICATE
- _____ CLOMR/LOMR
- _____ TRAFFIC CIRCULATION LAYOUT (TCL)
- _____ TRAFFIC IMPACT STUDY (TIS)
- _____ OTHER (SPECIFY) _____
- _____ PRE-DESIGN MEETING?

TYPE OF APPROVAL/ACCEPTANCE SOUGHT:

- _____ BUILDING PERMIT APPROVAL
- _____ CERTIFICATE OF OCCUPANCY
- _____ PRELIMINARY PLAT APPROVAL
- _____ SITE PLAN FOR SUB'D APPROVAL
- _____ SITE PLAN FOR BLDG. PERMIT APPROVAL
- _____ FINAL PLAT APPROVAL
- _____ SIA/ RELEASE OF FINANCIAL GUARANTEE
- _____ FOUNDATION PERMIT APPROVAL
- _____ GRADING PERMIT APPROVAL
- _____ SO-19 APPROVAL
- _____ PAVING PERMIT APPROVAL
- _____ GRADING/ PAD CERTIFICATION
- _____ WORK ORDER APPROVAL
- _____ CLOMR/LOMR
- _____ FLOODPLAIN DEVELOPMENT PERMIT
- _____ OTHER (SPECIFY) _____

DATE SUBMITTED: _____ **By:** _____

COA STAFF:

ELECTRONIC SUBMITTAL RECEIVED: _____

FEE PAID: _____



BARGHAUSEN

January 24, 2024

Renee C. Brissette, P.E. CFM
Senior Engineer, Hydrology
Planning Department
City of Albuquerque
600 2nd St. NW
Albuquerque, NM 87103

RE: **Hydrology File #M15D021C**
Dutch Bros Coffee (NM0303)
2070 Gibson Boulevard Southeast, Albuquerque, NM 87103
Our Job No. 22212

Dear Ms. Brissette:

This letter is being provided to meet your request for Engineer's Certification of the underground stormwater storage facilities construction on the property located at 2070 Gibson Boulevard Southeast.

I hereby certify that the construction of the stormwater storage facilities meets or exceeds the design requirements presented on the respective grading & drainage plans for these properties. I have attached photos showing the requested construction activities.

Please contact me at this office if you have any questions or comments on this matter.

Sincerely,

Hal P. Grubb, P.E.
Director of Engineering Services

HPG/sr
22212c.006
cc:



01/30/2024







← DRIVE THRU

Mister

SEES
7 OF
94

⚠ DANGER
PINCH POINT
STAY CLEAR















DRAINAGE CERTIFICATION

I, Hal P. Grubb, NMPE 25249, OF THE FIRM Barghausen Consulting Engineers, Inc., HEREBY CERTIFY THAT THIS PROJECT HAS BEEN GRADED AND WILL DRAIN IN SUBSTANTIAL COMPLIANCE WITH AND IN ACCORDANCE WITH THE DESIGN INTENT OF THE APPROVED PLAN DATED 12/22/22. THE RECORD INFORMATION EDITED ONTO THE ORIGINAL DESIGN DOCUMENT HAS BEEN OBTAINED BY THE SITE SURVEY PREPARED BY BRIAN MARTINEZ, NMPS 18374, OF THE FIRM CSI-CARTESIAN SURVEYS, INC.

I FURTHER CERTIFY THAT I HAVE REVIEWED SITE PICTURES OF THE PROJECT SITE AND CONTRACTOR REDLINES AND HAVE DETERMINED BY VISUAL INSPECTION THAT THE SURVEY DATA PROVIDED IS REPRESENTATIVE OF ACTUAL SITE CONDITIONS AND IS TRUE AND CORRECT TO THE BEST OF MY KNOWLEDGE AND BELIEF. THIS CERTIFICATION IS SUBMITTED IN SUPPORT OF A REQUEST FOR CERTIFICATION OF OCCUPANCY.

THE RECORD INFORMATION PRESENTED HEREON IS NOT NECESSARILY COMPLETE AND INTENDED ONLY TO VERIFY SUBSTANTIAL COMPLIANCE OF THE GRADING AND DRAINAGE ASPECTS OF THIS PROJECT. THOSE RELYING ON THIS RECORD DOCUMENT ARE ADVISED

TO OBTAIN INDEPENDENT VERIFICATION OF ITS ACCURACY BEFORE USING IT FOR ANY OTHER PURPOSE.

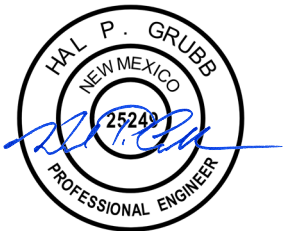

01/30/2024



Know what's below.
Call before you dig.
Dial 811

DUTCH BROS. COFFEE - NM0303, ALBUQUERQUE, NM

GRADING PLAN

City of Albuquerque
Planning Department
Development Review Services
HYDROLOGY SECTION
APPROVED
DATE: 12/22/22
BY: *Rachel S. Smith*
Project # M15D021C

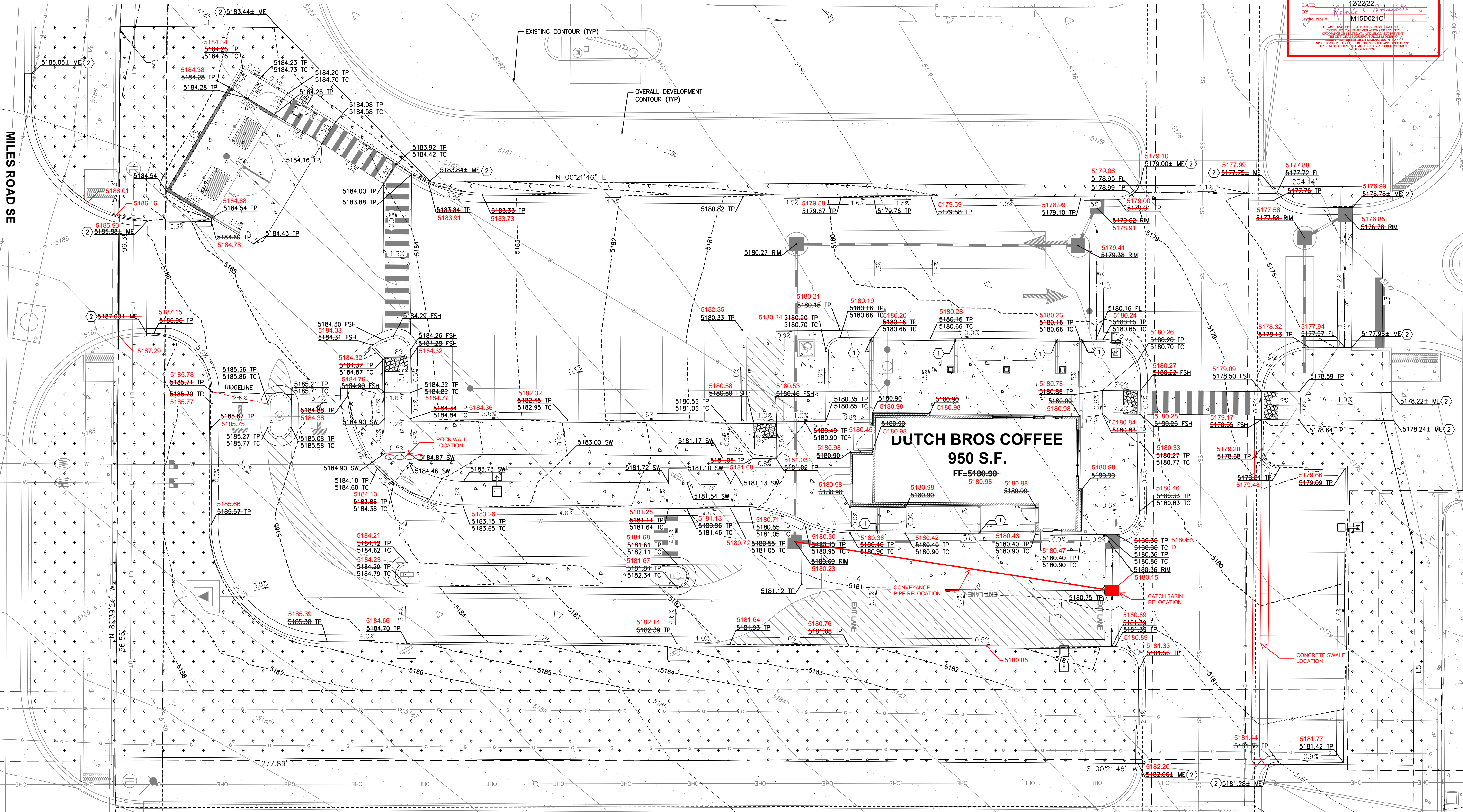

GEOTECHNICAL GRADING NOTES:

THE FOLLOWING NOTES HAVE BEEN REFERENCED FROM THE GEOTECHNICAL REPORT PREPARED BY TERRACON CONSULTANTS, INC. DATED FEBRUARY 11, 2022. REFER TO THE COMPLETE REPORT FOR ALL EARTHWORK REQUIREMENTS.

GROUNDWATER:

GROUNDWATER WAS NOT OBSERVED DURING OUR SUBSURFACE EXPLORATION. IT SHOULD BE NOTED THE POSSIBILITY OF GROUNDWATER LEVEL FLUCTUATIONS SHOULD BE CONSIDERED WHEN DEVELOPING THE DESIGN AND CONSTRUCTION PLANS FOR THE PROJECT.

SITE PREPARATION:

THE SUBGRADE SHOULD BE PROFFROLLED WITH AN ADEQUATELY LOADED VEHICLE SUCH AS A FULLY-LOADED TANDEM-AXLE DUMP TRUCK. THE PROFFROLLING SHOULD BE PERFORMED UNDER THE DIRECTION OF THE GEOTECHNICAL ENGINEER. AREAS EXCESSIVELY DEFLECTING UNDER THE PROFFROLL SHOULD BE DELINEATED AND SUBSEQUENTLY ADDRESSED BY THE GEOTECHNICAL ENGINEER. SUCH AREAS SHOULD EITHER BE REMOVED OR MODIFIED BY STABILIZING WITH LIME, FLY ASH, KILN DUST, CEMENT OR GEOTEXTILES. EXCESSIVELY WET OR DRY MATERIAL SHOULD EITHER BE REMOVED OR MOISTURE CONDITIONED AND RECOMPACTED.

MATERIALS FOR FILL:

STRUCTURAL AND GENERAL FILL SHOULD CONSIST OF APPROVED MATERIALS FREE OF ORGANIC MATTER AND DEBRIS. FROZEN MATERIAL SHOULD NOT BE USED, AND FILL SHOULD NOT BE PLACED ON A FROZEN SUBGRADE. A SAMPLE OF EACH MATERIAL TYPE SHOULD BE SUBMITTED TO THE GEOTECHNICAL ENGINEER FOR EVALUATION PRIOR TO USE ON THIS SITE.

TRENCH PREPARATION AND BACKFILL:

UTILITY TRENCHES ARE A COMMON SOURCE OF WATER INFILTRATION AND MIGRATION. UTILITY TRENCHES PENETRATING BENEATH THE BUILDING SHOULD BE EFFECTIVELY SEALED TO RESTRICT WATER INTRUSION AND FLOW THROUGH THE TRENCHES, WHICH COULD MIGRATE BELOW THE BUILDING. THE TRENCH BACKFILL MATERIAL SHOULD BE PLACED AND COMPACTED TO COMPLY WITH THE WATER CONTENT AND COMPACTION RECOMMENDATIONS FOR STRUCTURAL FILL STATED PREVIOUSLY IN THIS REPORT.

GRADING GENERAL NOTES:

- ALL GRADING SHALL BE CONSTRUCTED IN ACCORDANCE WITH THE PROVISIONS OF THE CURRENT CITY ORDINANCE AND STANDARD PLANS. THE GRADING IS SUBJECT TO THE OBSERVATION AND APPROVAL OF THE PUBLIC WORKS DEPARTMENT.
 - CONTRACTOR SHALL BE RESPONSIBLE FOR VERIFYING ALL PROPOSED GRADES IN RELATIONSHIP TO SURVEYED BASIS OF ELEVATION.
 - BUILDING FINISH FLOOR (FF) ELEVATION. THE FINISH FLOOR OF THE BUILDING(S) IS DESIGNED TO BE FLUSH WITH SURROUNDING CONCRETE PAVING UNLESS OTHERWISE NOTED ON THE PLANS.
 - ALL EXISTING UTILITY STRUCTURES AND ASSOCIATED LIDS THAT FALL WITHIN THE AREA OF WORK SHALL BE ADJUSTED TO FINISHED GRADE ELEVATIONS. CONTRACTOR SHALL CONFIRM THE FEASIBILITY OF ADJUSTING EXISTING UTILITY STRUCTURE LIDS TO FINISHED GRADE PRIOR TO CONSTRUCTION AND NOTIFY ENGINEER OF ANY DISCREPANCIES.
 - CONTRACTOR TO PROTECT AND MAINTAIN EROSION CONTROL FACILITIES DURING GRADING OPERATIONS.
 - CONTRACTOR TO OBTAIN ANY NECESSARY RIGHT-OF-WAY PERMITS IF REQUIRED FOR WORK SHOWN ON PLANS.
 - ALL MATCH EXISTING ELEVATIONS SHALL BE CONSTRUCTED TO BE FLUSH AND FREE OF ABRUPT VERTICAL CHANGES. ALL SAWCUT LOCATIONS, SHALL BE REPLACED TO MATCH EXISTING CONDITIONS.
- FF - FINISHED FLOOR
FL - FLOWLINE
FSH - FLUSH
GB - GRADE BREAK
GRD - GROUND
MA - MATCH OFFSITE TIE IN ELEVATION
ME - MATCH EXISTING
TC - TOP OF CURB/SIDEWALK
TP - TOP OF PAVING
RIM - RIM/GRADE ELEVATION OF STRUCTURE

CONSTRUCTION NOTES:

- FACILITATE STORM DRAINAGE DOWNSPOUT CONNECTION: INSTALL ZURN Z886 TRENCH DRAIN PER DETAIL 2/C5.0. REFER TO DETAIL 2/C5.0 FOR GRATE SPECIFICATIONS. WHERE TRENCH DRAINS FLOW TO LANDSCAPING, CONTRACTOR TO CREATE DEPRESSION TO FACILITATE DRAINAGE FLOW.
- ELEVATIONS BASED ON OVERALL DEVELOPMENT ELEVATIONS ALONG PROPERTY LINES NEED TO MATCH OVERALL DEVELOPMENT WITH TRANSITIONS ON ADJACENT PROPERTIES. IT MAY BE NECESSARY TO ADJUST ELEVATIONS BASED ON EXISTING CONDITIONS. NOTIFY ENGINEER PRIOR TO CONSTRUCTION.

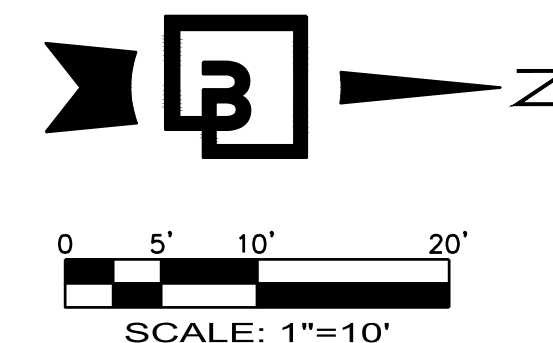

AS-BUILT RECORD DRAWING

THIS AS-BUILT RECORD DRAWING WAS PREPARED FROM INFORMATION PROVIDED BY THE CONTRACTOR ON THIS PROJECT. BARGHAUSEN CONSULTING ENGINEERS, INC. DOES NOT PROVIDE AN ASSURANCE OF THE ACCURACY OR COMPLETENESS OF SUCH INFORMATION PROVIDED BY OTHERS.

LEGEND

BUILDING LINE	
EXISTING CURB TO REMAIN	
PROPOSED CURB	
PROPOSED LANDSCAPING	
PROPOSED ASPHALT	
PROPOSED CONCRETE	

Title:
GRADING PLAN
SWC GIBSON BLVD AND YALE BLVD
ALBUQUERQUE, NM 87121

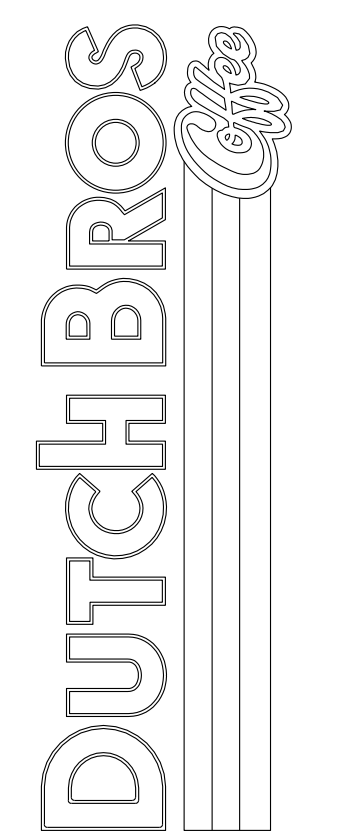

For:

Scale:
Horizontal 1" = 10'
Vertical N/A

Designed: JAH
Drawn: JAH
Checked: JAH
Approved: HFS
Date: 10/21/22

Barghausen
Consulting Engineers, Inc.
18215 72nd Avenue South
Kent, WA 98032
425.251.6222
barghausen.com

Job Number
22212

Sheet
C30
2019 DB
Franchising, LLC