

DURBAN DEVELOPMENT TAKE 5 OIL CHANGE

LOCATED ON THE S.W. CORNER OF GIBSON BLVD AND YALE BLVD
CITY OF ALBUQUERQUE, BERNALILLO COUNTY, NEW MEXICO
2030 GIBSON BOULEVARD
CIVIL CONSTRUCTION DRAWINGS

OWNER/DEVELOPER

DURBAN DEVELOPMENT
106 FOSTER AVENUE
CHARLOTTE, NC, 28203
EMAIL: zach.holland@durbandevelopment.com
ATTN: ZACK HOLLAND, ASST DIR.

CIVIL ENGINEER

GALLOWAY & COMPANY, INC.
5500 GREENWOOD PLAZA BLVD., SUITE 200
GREENWOOD VILLAGE, COLORADO 80111
TEL: (303) 770-8884
ATTN: TROY KELTS, P.E.

LANDSCAPE ARCHITECT

GALLOWAY & COMPANY, INC.
5500 GREENWOOD PLAZA BLVD., SUITE 200
GREENWOOD VILLAGE, COLORADO 80111
TEL: (303) 770-8884
ATTN: TROY NOSER, RLA

SURVEYOR

SURV-TEK, INC.
P.O. BOX 66885
ALBUQUERQUE, NM 87114
TEL: (505) 300-4732
ATTN: RUSS P. HUGG, P.S.

GEOTECHNICAL ENGINEER

WESTERN TECHNOLOGIES, INC.
8305 WASHINGTON PLACE
ALBUQUERQUE, NM 87113
TEL: (602) 437-3737
ATTN: JUSTIN M. HEINECKE, P.E.

AGENCIES

PLANNING

CITY OF ALBUQUERQUE PLANNING DEPARTMENT
PLAZA DEL SOL BUILDING
600 SECOND NW
ALBUQUERQUE, NM 87102
TEL: (505) 924-3860
EMAIL: PLANNINGDEPARTMENT@CABQ.GOV

WATER & SANITARY

ALBUQUERQUE BERNALILLO COUNTY WATER UTILITY AUTHORITY
1441 MISSION AVE. NE
ALBUQUERQUE, NM 87113
TEL: 505-842-WATR

STORM SEWER

DEPARTMENT OF MUNICIPAL DEVELOPMENT
ONE CIVIC PLAZA
ROOM 7057
ALBUQUERQUE, NEW MEXICO 87102
TEL: (505) 768-3830

RIGHT-OF-WAY ACTIVITIES

CONSTRUCTION SERVICES DIVISION
600 SECOND STREET NW, ROOM 800
ALBUQUERQUE NM, 87102
TEL: (505) 924-3400

ELECTRIC

PNM
414 SILVER AVENUE SW
ALBUQUERQUE, NM 87102
TEL: (505) 241-2700

FIRE PROTECTION

ALBUQUERQUE FIRE RESCUE
11500 SUNSET GARDENS SW
ALBUQUERQUE, NM 87121
TEL: (505) 244-3473

GAS

NEW MEXICO GAS COMPANY
4625 EDITH BOULEVARD
ALBUQUERQUE, NM 87107
TEL: (888) 664-2726

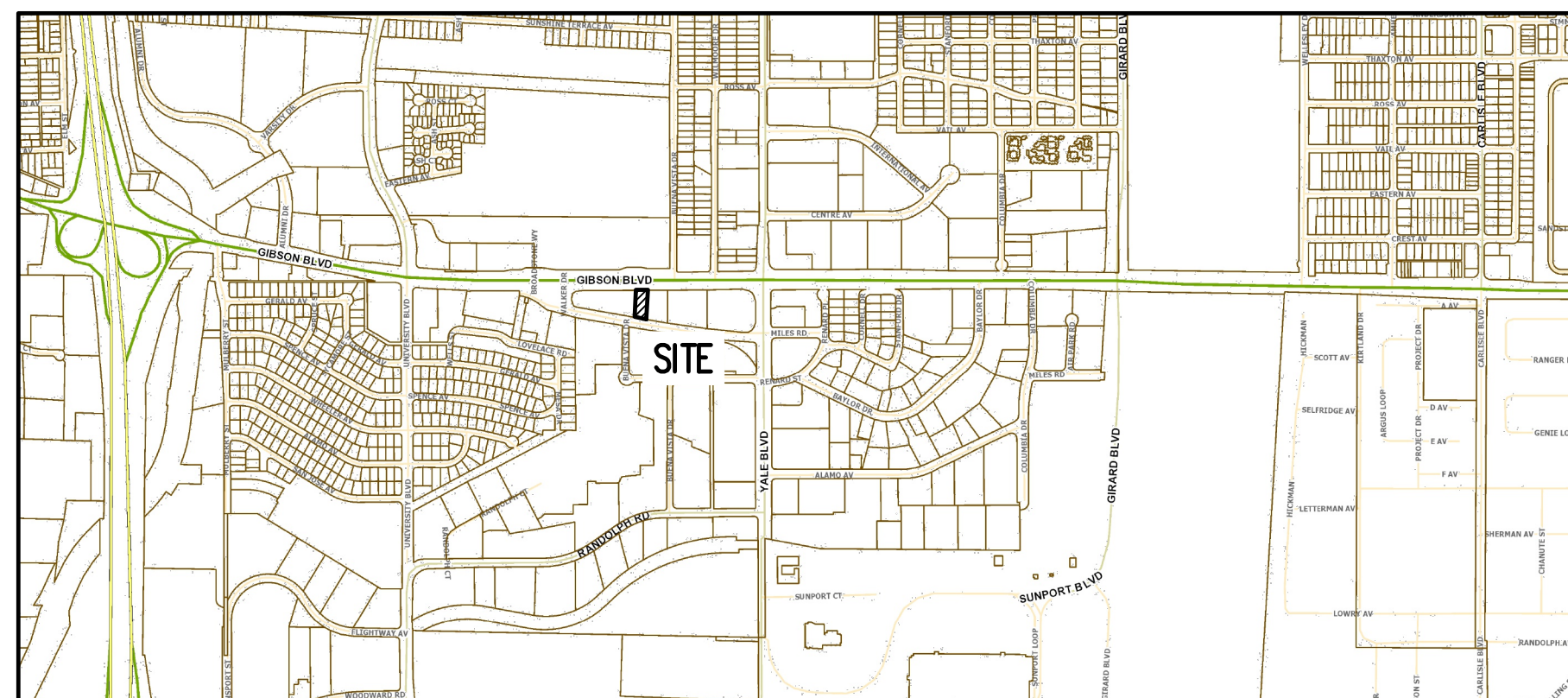

ZONE MAP: M-15 AND L-15
NOT TO SCALE

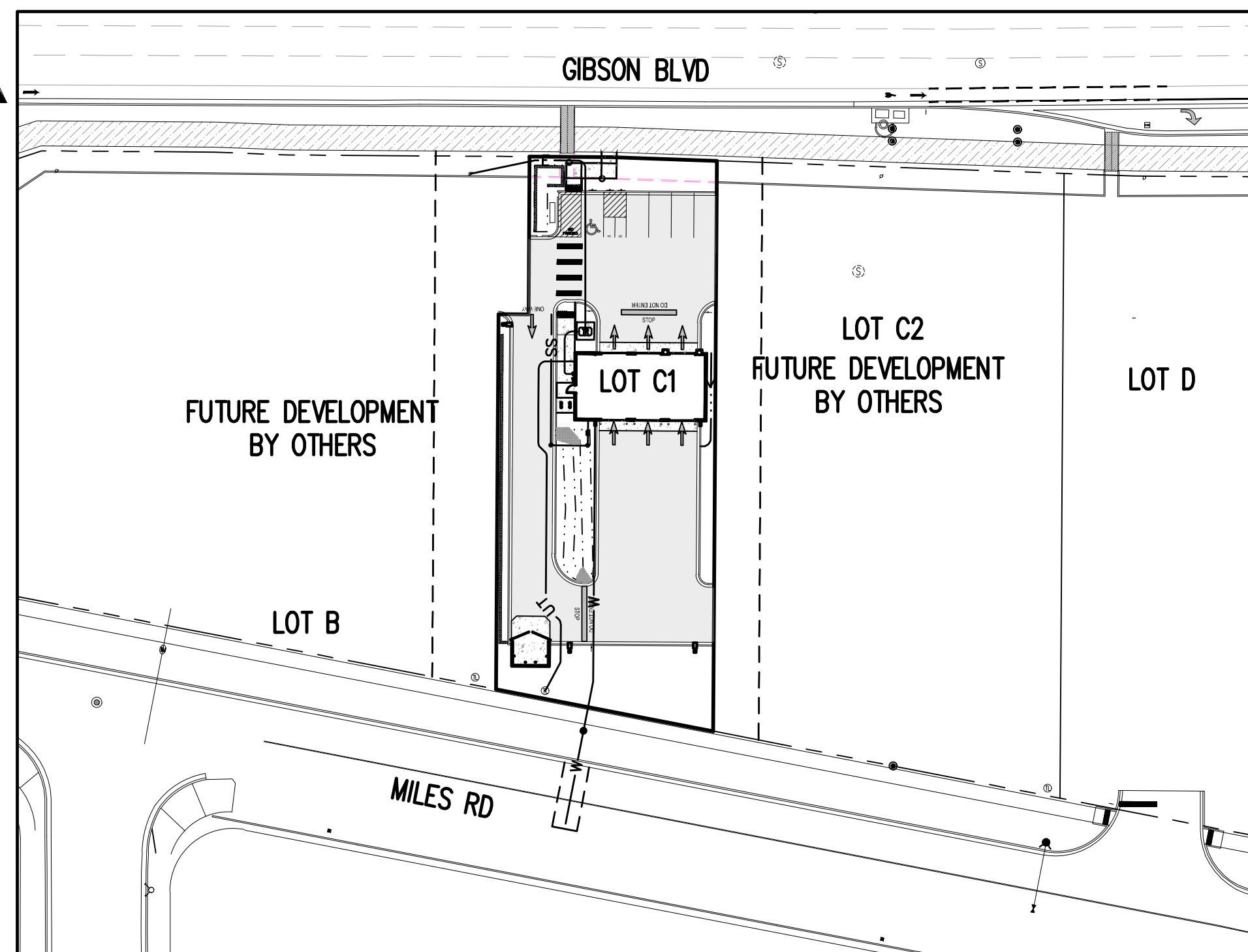

PROJECT MAP
SCALE: 1"=150'

SITE DATA				
TOTAL DISTURBED AREA (SQ. FT.)	TOTAL DISTURBED AREA (AC.)	CUT VOLUME (CU. YD.)	FILL VOLUME (CU. YD.)	NET VOLUME (CU. YD.)
18,319	0.42	851.94	80.79	771.15

SOIL DATA		
TYPE	PARTICLE SIZE	ERODIBILITY FACTOR
WINK FINE SANDY LOAM	0.05-0.20 MM	0.23

CITY OF ALBUQUERQUE ESC PLAN STANDARD NOTES

- ALL EROSION AND SEDIMENT CONTROL (ESC) WORK ON THESE PLANS, EXCEPT AS OTHERWISE STATED OR PROVIDED HEREON SHALL BE PERMITTED, CONSTRUCTED, INSPECTED, AND MAINTAINED IN ACCORDANCE WITH:
 - THE CITY ORDINANCE § 14-5-2-11, THE ESC ORDINANCE,
 - THE EPA'S 2022 CONSTRUCTION GENERAL PERMIT (CGP), AND
 - THE CITY OF ALBUQUERQUE CONSTRUCTION BMP MANUAL.
- ALL BMP'S MUST BE INSTALLED PRIOR TO BEGINNING ANY EARTH MOVING ACTIVITIES EXCEPT AS SPECIFIED HEREON IN THE PHASING PLAN. CONSTRUCTION OF EARTHEN BMP'S SUCH AS SEDIMENT TRAPS, SEDIMENT BASINS, AND DIVERSION BERMS SHALL BE COMPLETED AND INSPECTED PRIOR TO ANY OTHER CONSTRUCTION OR EARTHWORK. SELF-INSPECTION IS REQUIRED AFTER INSTALLATION OF THE BMP'S AND PRIOR TO BEGINNING CONSTRUCTION.
- SELF-INSPECTIONS - IN ACCORDANCE WITH CITY ORDINANCE § 14-5-2-11(C)(1), "AT A MINIMUM A ROUTINE SELF-INSPECTION IS REQUIRED TO REVIEW THE PROJECT FOR COMPLIANCE WITH THE CONSTRUCTION GENERAL PERMIT ONCE EVERY 14 DAYS AND AFTER ANY PRECIPITATION EVENT OF 1/4 INCH OR GREATER UNTIL THE SITE CONSTRUCTION HAS BEEN COMPLETED AND THE SITE DETERMINED AS STABILIZED BY THE CITY. REPORTS OF THESE INSPECTIONS SHALL BE KEPT BY THE PERSON OR ENTITY AUTHORIZED TO DIRECT THE CONSTRUCTION ACTIVITIES ON THE SITE AND MADE AVAILABLE UPON REQUEST.
- CORRECTIVE ACTION REPORTS MUST BE KEPT BY THE PERSON OR ENTITY AUTHORIZED TO DIRECT THE CONSTRUCTION ACTIVITIES ON THE SITE AND MADE AVAILABLE UPON REQUEST.
- FINAL STABILIZATION AND NOTICE OF TERMINATION (NOT) - IN ACCORDANCE WITH CITY ORDINANCE § 14-5-2-11(C)(1), SELF-INSPECTIONS MUST CONTINUE UNTIL THE SITE IS DETERMINED AS STABILIZED BY THE CITY. THE PROPERTY OWNER/OPERATOR IS RESPONSIBLE FOR DETERMINING WHEN THE "CONDITIONS FOR TERMINATING CGP COVERAGE" PER CGP PART 8.2 ARE SATISFIED AND THEN FOR FILING THEIR NOTICE OF TERMINATION (NOT) WITH THE EPA. EACH OPERATOR MAY TERMINATE CGP COVERAGE ONLY IF ONE OR MORE OF THE CONDITIONS IN PART 8.2.1, 8.2.2, OR 8.2.3 HAS OCCURRED. AFTER FILING THE NOT WITH THE EPA, THE PROPERTY OWNER IS RESPONSIBLE FOR REQUESTING A DETERMINATION OF STABILIZATION FROM THE CITY.
- WHEN DOING WORK IN THE CITY RIGHT-OF-WAY (E.G. SIDEWALK, DRIVE PADS, UTILITIES, ETC.) PREVENT DIRT FROM GETTING INTO THE STREET. IF DIRT IS PRESENT IN THE STREET, THE STREET SHOULD BE SWEEPED DAILY OR PRIOR TO A RAIN EVENT OR CONTRACTOR INDUCED WATER EVENT (E.G. CURB CUT OR WATER TEST).
- WHEN INSTALLING UTILITIES BEHIND THE CURB, THE EXCAVATED DIRT SHOULD NOT BE PLACED IN THE STREET.
- WHEN CUTTING THE STREET FOR UTILITIES THE DIRT SHALL BE PLACED ON THE UPHILL SIDE OF THE STREET CUT AND THE AREA SWEEPED AFTER THE WORK IS COMPLETE. A WATTLE OR MULCH SOCK MAY BE PLACED AT THE TOE OF THE EXCAVATED DIRT PILE IF SITE CONSTRAINTS DO NOT ALLOW PLACING THE EXCAVATED DIRT ON THE UPHILL SIDE OF THE STREET CUT.
- ESC PLANS MUST SHOW LONGITUDINAL STREET SLOPE AND STREET NAMES. ON STREETS WHERE THE LONGITUDINAL SLOPE IS STEEPER THAN 2.5%, WATTLES/MULCH SOCKS OR J-HOOD SILT FENCE SHALL BE SHOWN IN THE FRONT YARD SWALE OR ON THE SIDE OF THE STREET.

STORMWATER MANAGEMENT PLANS GENERAL NOTES

- THE CONTRACTOR AND/OR AUTHORIZED AGENTS SHALL REMOVE ALL SEDIMENT, MUD, CONSTRUCTION DEBRIS, OR OTHER POTENTIAL POLLUTANTS THAT MAY HAVE BEEN DISCHARGED TO OR ACCUMULATE IN THE FLOW LINES AND PUBLIC RIGHTS OF WAYS OF THE CITY AS A RESULT OF CONSTRUCTION ACTIVITIES ASSOCIATED WITH THIS SITE DEVELOPMENT OR CONSTRUCTION PROJECT. SAID REMOVAL SHALL BE CONDUCTED IN A TIMELY MANNER.
- ADDITIONAL EROSION AND SEDIMENT CONTROL MEASURES MAY BE REQUIRED OF THE OWNER AND HIS OR HER AGENTS DUE TO UNFORESEEN EROSION PROBLEMS OR IF THE SUBMITTED PLAN DOES NOT FUNCTION AS INTENDED. THE REQUIREMENTS OF THIS PLAN SHALL BE THE OBLIGATION OF THE PERMIT HOLDER UNTIL SUCH TIME AS THE PLAN IS PROPERLY COMPLETED AND THE PERMIT IS RELEASED.
- THE CONTRACTOR SHALL PREVENT SEDIMENT, DEBRIS AND ALL OTHER POLLUTANTS FROM ENTERING THE STORM SEWER SYSTEM DURING ALL DEMOLITION, EXCAVATION, TRENCHING, BORING, GRADING OR OTHER CONSTRUCTION OPERATIONS THAT ARE PART OF THIS PROJECT. THE CONTRACTOR SHALL BE HELD RESPONSIBLE FOR REMEDIATION OF ANY ADVERSE IMPACTS TO ADJACENT WATERWAYS, WETLANDS, ETC., RESULTING FROM WORK DONE AS PART OF THIS PROJECT.
- THE CONTRACTOR SHALL LOCATE, INSTALL, AND MAINTAIN ALL EROSION CONTROL AND WATER QUALITY 'BEST MANAGEMENT PRACTICES' AS INDICATED IN THE APPROVED STORMWATER MANAGEMENT PLAN.
- THE DEVELOPER, GENERAL CONTRACTOR, GRADING CONTRACTOR AND/OR THEIR AUTHORIZED AGENTS SHALL INSURE THAT ALL LOADS OF CUT AND FILL MATERIAL IMPORTED TO OR EXPORTED FROM THIS SITE SHALL BE PROPERLY COVERED TO PREVENT LOSS OF THE MATERIAL DURING TRANSPORT ON PUBLIC RIGHTS OF WAY.
- SOILS THAT WILL BE STOCKPILED FOR MORE THAN 30 DAYS SHALL BE PROTECTED FROM WIND AND WATER EROSION WITHIN 14 DAYS OF STOCKPILE CONSTRUCTION. IF STOCKPILES ARE LOCATED WITHIN 100 FEET OF A DRAINAGEWAY, ADDITIONAL SEDIMENT CONTROLS SUCH AS TEMPORARY DIKES OR SILT FENCE SHALL BE REQUIRED.
- APPROVED EROSION AND SEDIMENT CONTROL BEST MANAGEMENT PRACTICES SHALL BE MAINTAINED AND KEPT IN GOOD REPAIR OF THE DURATION OF THIS PROJECT. ACCUMULATED SEDIMENT AND DEBRIS SHALL BE REMOVED FROM A BMP WHEN THE SEDIMENT OR DEBRIS ADVERSELY IMPACTS THE FUNCTIONING OF THE BMP.

BASIS OF BEARING

BEARINGS ARE NEW MEXICO STATE PLANE GRID BEARINGS, CENTRAL ZONE - NAD 83.

LEGAL DESCRIPTION

PROPOSED LOT LETTERED "C-1" OF THE REPLAT OF LOT LETTERED "C" OF LOVELACE HEIGHTS ADDITION, (BEING A REPLAT OF TRACTS A-1A, B-1, AND C-1, LOVELACE HEIGHTS ADDITION), WITHIN SECTION 33, TOWNSHIP 10 NORTH, RANGE 3 EAST, NEW MEXICO PRINCIPAL MERIDIAN, CITY OF ALBUQUERQUE, BERNALILLO COUNTY, NEW MEXICO, AS THE SAME IS SHOWN AND DESIGNATED ON THE PLAT THEREOF, FILED IN THE OFFICE OF THE COUNTY CLERK OF BERNALILLO COUNTY, NEW MEXICO ON JUNE 10, 2022 IN PLAT BOOK 2022C, PAGE 57

SOIL PREPARATION AND PAVEMENT DESIGN NOTE

SOIL PREPARATION AND PAVEMENT DESIGN SHALL BE PER RECOMMENDATIONS FROM A GEOTECHNICAL REPORT PREPARED FOR THIS SITE AS FOLLOWS:

GEOTECHNICAL ENGINEER: WESTERN TECHNOLOGIES, INC.
PROJECT NO: 3220J031 DATE: MAY 9, 2021

THE CONTRACTOR MUST FULLY REVIEW THIS REPORT PRIOR TO CONSTRUCTION. INFORMATION IN THE GEOTECHNICAL REPORT SUPERSEDES ANY CONFLICTING INFORMATION CONTAINED IN THE CONSTRUCTION PLANS AND SPECIFICATIONS. REFER TO GENERAL STRUCTURAL NOTES FOR SPECIFIC SOIL PREPARATION AT SITE STRUCTURES.

CONTRACTOR RESPONSIBLE FOR AS-BUILT DRAWINGS, TESTS, REPORTS AND/OR ANY OTHER CERTIFICATES OR INFORMATION AS REQUIRED FOR ACCEPTANCE OF WORK FROM CITY, UTILITY DISTRICTS OR ANY OTHER GOVERNING AGENCY.

NOTE: CONTRACTOR MUST COORDINATE WORK WITH UTILITY COMPANY AND CITY PRIOR TO BEGINNING WORK AND IS RESPONSIBLE FOR ALL MATERIALS, LABOR, REPAIRS, ETC. TO COMPLETE WORK AND RESTORE AREA TO SAME STATE PRIOR TO STARTING WORK

NOTE: CONTRACTOR SHALL PROTECT ALL EXISTING SURVEY MONUMENTATION. CONTRACTOR SHALL HAVE LICENSED SURVEYOR REPLACE ANY DAMAGED OR DISTURBED MONUMENTATION AT THEIR COST.

SURVEYOR TO OBTAIN AUTOCAD FILE FROM ENGINEER AND VERIFY ALL HORIZONTAL CONTROL DIMENSIONING PRIOR TO CONSTRUCTION STAKING. SURVEYOR MUST VERIFY ALL BENCHMARK, BASIS OF BEARING AND DATUM INFORMATION TO ENSURE IMPROVEMENTS WILL BE AT THE SAME HORIZONTAL AND VERTICAL LOCATIONS SHOWN ON THE DESIGN CONSTRUCTION DRAWINGS. PRIOR TO CONSTRUCTION STAKING ANY DISCREPANCY MUST BE REPORTED TO OWNER AND ENGINEER PRIOR TO CONTINUATION OF ANY FURTHER STAKING OR CONSTRUCTION WORK.

SOIL EROSION/SEDIMENTATION CONTROL OPERATION TIME SCHEDULE

NOTE: GENERAL CONTRACTOR TO COMPLETE TABLE WITH THEIR ESTIMATED PROJECT SCHEDULE

CONSTRUCTION SEQUENCE	JAN	FEB	MAR	APR	MAY	JUN	JUL	AUG	SEP	OCT	NOV	DEC	JAN	FEB	MAR	APR	MAY	JUN	JUL	AUG	SEP	OCT	NOV	DEC	
TEMPORARY CONSTRUCTION EXITS																									
TEMPORARY CONTROL MEASURES																									
STRIP & STOCKPILE TOPSOIL																									
ROUGH GRADING																									
STORM FACILITIES																									
SITE CONSTRUCTION																									
FINISH GRADING																									
FOUNDATION / BUILDING CONSTRUCTION																									
LANDSCAPING/SEED/FINAL STABILIZATION																									

- CONTRACTOR MUST COMPLETE TABLE WITH ESTIMATED DATES OR PROJECT ACTIVITIES PRIOR TO BMP CERTIFICATION.
- TIME SCHEDULE MUST COINCIDE WITH THE SWMP IMPLEMENTATION SEQUENCE.

Sheet List Table

SHEET NUMBER	SHEET TITLE
C3.0	ESC COVER SHEET
C3.1	EROSION CONTROL PLAN
C3.2	EROSION CONTROL DETAILS
C3.3	EROSION CONTROL DETAILS



CALL NM ONE-CALL
SYSTEM SEVEN (7) DAYS
PRIOR TO ANY EXCAVATION

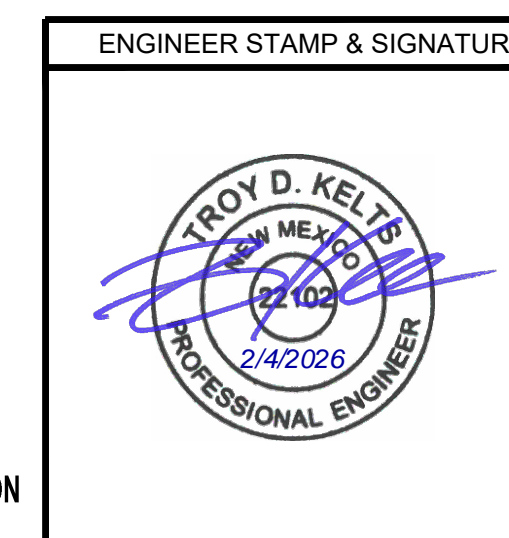

ENGINEER STAMP & SIGNATURE	APPROVALS	ENGINEER	DATE	DESCRIPTION	BY
	DRC CHAIRPERSON			1ST TCL SUBMITTAL	TDK
	TRANSPORTATION			2ND TCL SUBMITTAL	TDK
	WATER/WASTEWATER			3RD TCL SUBMITTAL	TDK
	HYDROLOGY				
	PARKS				
	CONST. MGMT.				
	CONST. COORD.				
	CITY PROJECT NO.				
				APPROVED FOR CONSTRUCTION	
				ESC COVER SHEET	
				CITY ENGINEER DATE	
				SHEET	
				C3.0	
				PAGE 1 OF 5	



5500 Greenwood Plaza Blvd., Suite 200
Greenwood Village, CO 80111
303.770.8884
GallowayUS.com

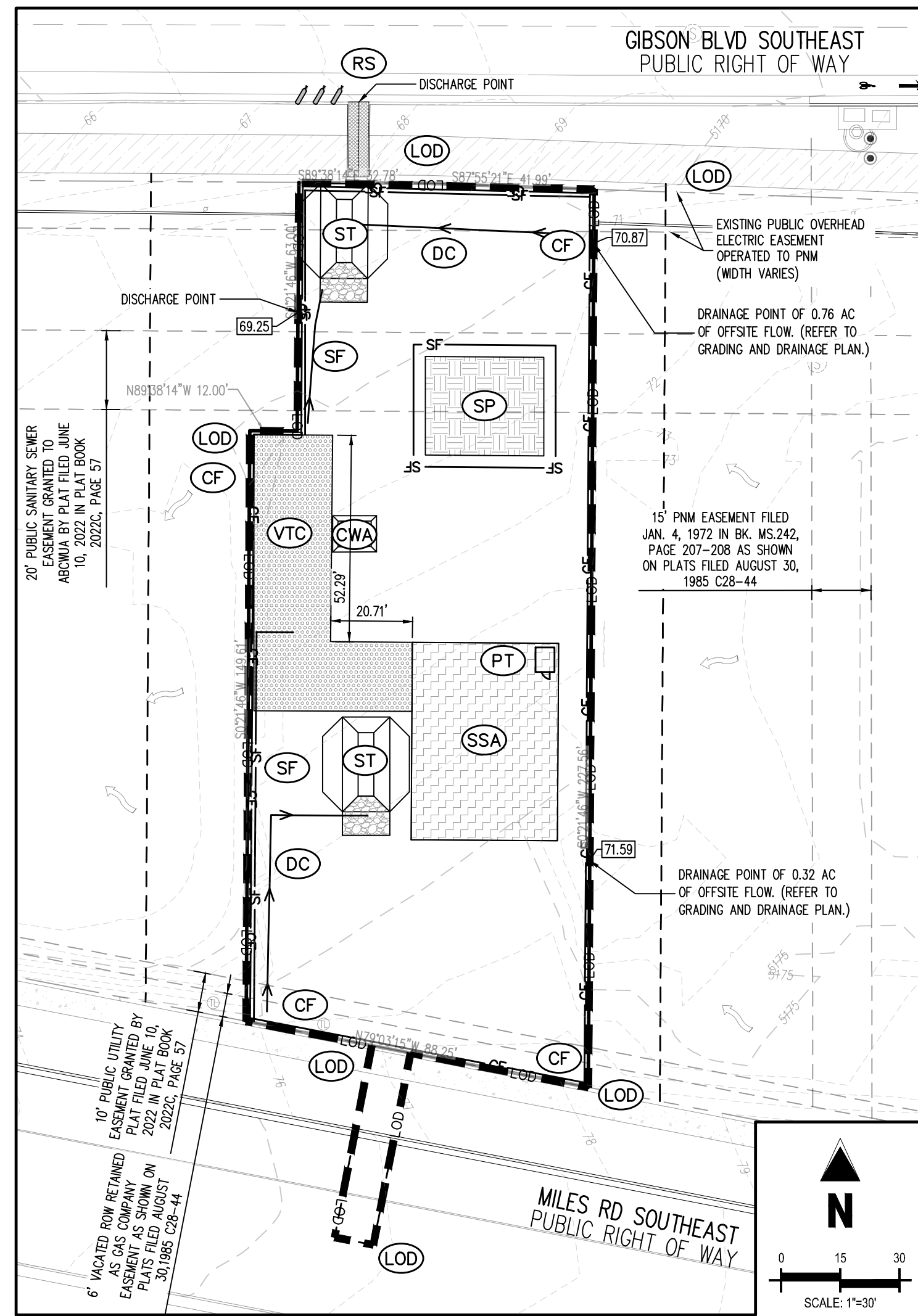

INITIAL EROSION CONTROL PLAN

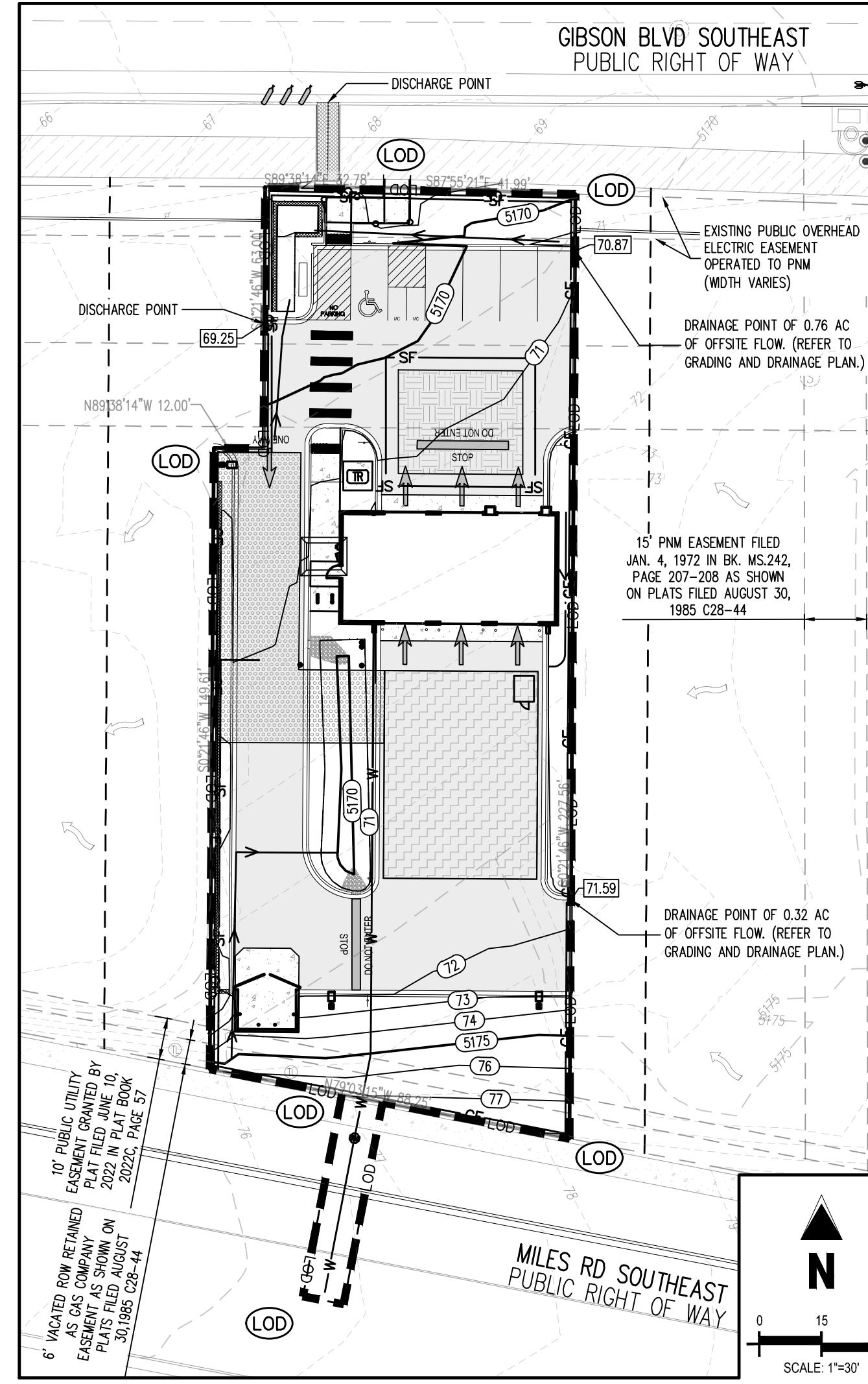

INTERIM EROSION CONTROL PLAN

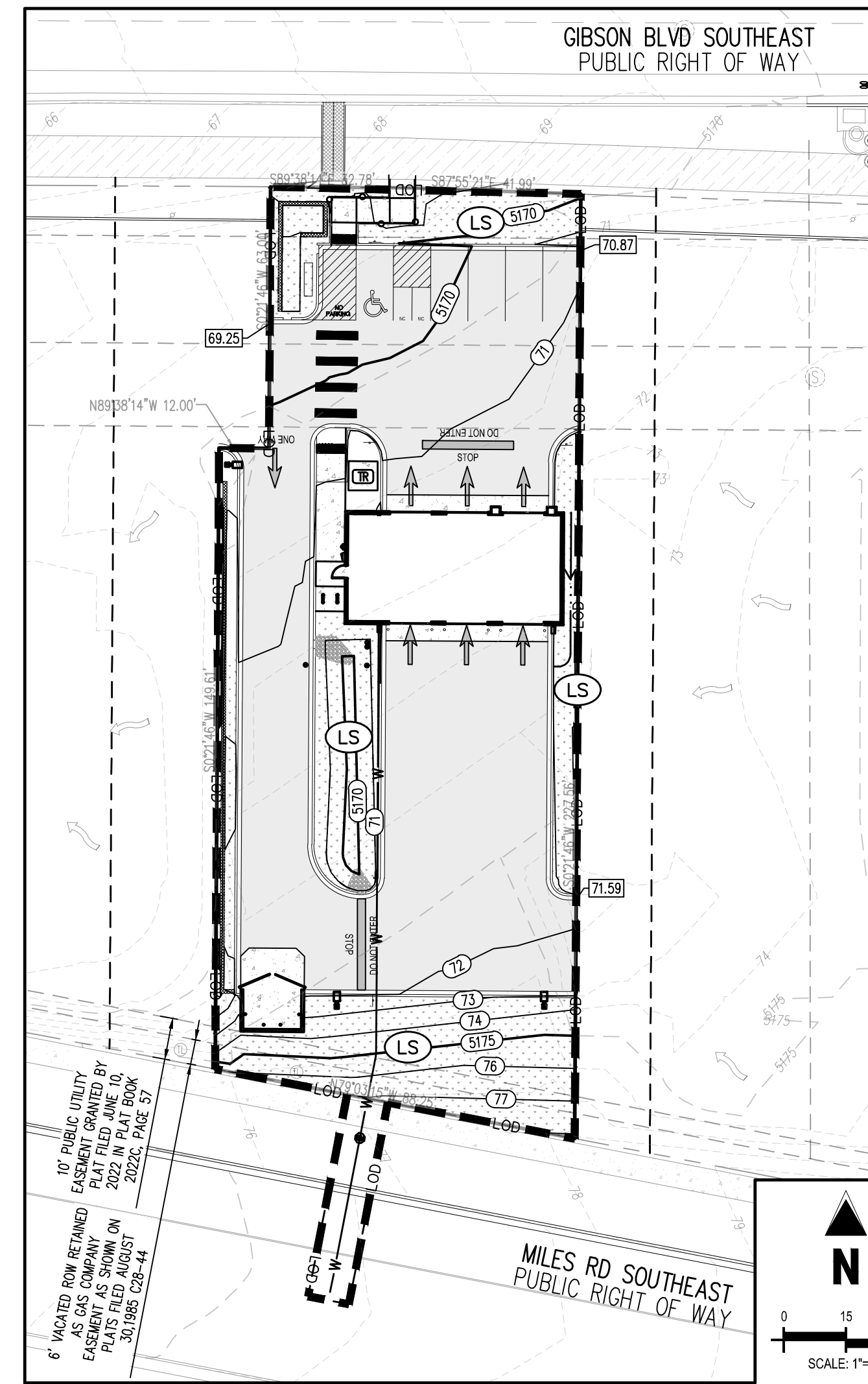

FINAL EROSION CONTROL PLAN

BASIS OF BEARING
BEARINGS ARE NEW MEXICO STATE PLANE GRID BEARINGS, CENTRAL ZONE - NAD 83.

LEGAL DESCRIPTION
PROPOSED LOT LETTERED "C-1" OF THE REPLAT OF LOT LETTERED "C" OF LOVELACE HEIGHTS ADDITION, (BEING A REPLAT OF TRACTS A-1A, B-1, AND C-1, LOVELACE HEIGHTS ADDITION), WITHIN SECTION 33, TOWNSHIP 10 NORTH, RANGE 3 EAST, NEW MEXICO PRINCIPAL MERIDIAN, CITY OF ALBUQUERQUE, BERNALILLO COUNTY, NEW MEXICO, AS THE SAME IS SHOWN AND DESIGNATED ON THE PLAT THEREOF, FILED IN THE OFFICE OF THE COUNTY CLERK OF BERNALILLO COUNTY, NEW MEXICO ON JUNE 10, 2022 IN PLAT BOOK 2022C, PAGE 57

EROSION CONTROL LEGEND

- 5225- EXISTING MAJOR CONTOUR
- 24- EXISTING MINOR CONTOUR
- 65- PROPOSED MAJOR CONTOUR
- 66- PROPOSED MINOR CONTOUR
- FLOW ARROW
- - - LOD (LOD) LIMITS OF DISTURBANCE
- (VTC) VTC VEHICLE TRACKING CONTROL
- (CWA) CWA CONCRETE WASHOUT AREA
- (SSA) SSA STABILIZED STAGING AREA
- (SF) SF SILT FENCE
- (CF) CF CONSTRUCTION FENCE
- (PT) PT PORTABLE TOILET
- (RS) RS ROCK SOCKS
- (LS) LS LANDSCAPING (SEE LANDSCAPE PLANS)
- (ST) ST SEDIMENT TRAP
- (DC) DC DRAINAGE CHANNEL
- (SP) SP STOCK PILE

SITE LEGEND

- - - EXISTING PROPERTY BOUNDARY LINE
- - - EXISTING ADJACENT PROPERTY BOUNDARY
- - - EXISTING ROW
- - - EXISTING EASEMENT
- - - PROPOSED CURB AND GUTTER
- - - EXISTING CURB AND GUTTER
- - - PROPOSED ADA PATH
- - - PROPOSED CONCRETE SIDEWALK
- - - PROPOSED RETAINING WALL
- - - EXISTING ASPHALT TRAIL TO REMAIN
- - - EXISTING SIDEWALK TO REMAIN
- - - PROPOSED ASPHALT
- - - EXISTING COMMUNICATIONS PEDESTAL TO REMAIN
- - - EXISTING SANITARY SEWER MANHOLE TO REMAIN
- - - EXISTING UTILITY POLE TO REMAIN
- - - PROPOSED SANITARY SEWER CLEANOUTS
- - - PROPOSED TRANSFORMER
- - - PROPOSED WATER METER
- - - PROPOSED BOLLARD

WARNING
HIGH-PRESSURE PIPELINE(S)
EXCAVATION AND/OR CONSTRUCTION PROHIBITED WITHOUT COMPLIANCE WITH STATE ONE-CALL, AND WITHOUT WRITTEN PERMISSION FROM OWNING PIPELINE COMPANY

STORMWATER MANAGEMENT PLANS GENERAL NOTES

- THE CONTRACTOR AND/OR AUTHORIZED AGENTS SHALL REMOVE ALL SEDIMENT, MUD, CONSTRUCTION DEBRIS, OR OTHER POTENTIAL POLLUTANTS THAT MAY HAVE BEEN DISCHARGED TO OR ACCUMULATE IN, THE FLOW LINES AND PUBLIC RIGHTS OF WAYS OF THE CITY AS A RESULT OF CONSTRUCTION ACTIVITIES ASSOCIATED WITH THIS SITE, DEVELOPMENT OR CONSTRUCTION PROJECT. SAID REMOVAL SHALL BE CONDUCTED IN A TIMELY MANNER.
- ADDITIONAL EROSION AND SEDIMENT CONTROL MEASURES MAY BE REQUIRED OF THE OWNER AND HIS OR HER AGENTS DUE TO UNFORESEEN EROSION PROBLEMS OR IF THE SUBMITTED PLAN DOES NOT FUNCTION AS INTENDED. THE REQUIREMENTS OF THIS PLAN SHALL BE THE OBLIGATION OF THE PERMIT HOLDER UNTIL SUCH TIME AS THE PLAN IS PROPERLY COMPLETED AND THE PERMIT IS RELEASED.
- THE CONTRACTOR SHALL PREVENT SEDIMENT, DEBRIS AND ALL OTHER POLLUTANTS FROM ENTERING THE STORM SEWER SYSTEM DURING ALL DEMOLITION, EXCAVATION, TRENCHING, BORING, GRADING OR OTHER CONSTRUCTION OPERATIONS THAT ARE PART OF THIS PROJECT. THE CONTRACTOR SHALL BE HELD RESPONSIBLE FOR REMEDIATION OF ANY ADVERSE IMPACTS TO ADJACENT WATERWAYS, WETLANDS, ETC., RESULTING FROM WORK DONE AS PART OF THIS PROJECT.
- THE CONTRACTOR SHALL LOCATE, INSTALL, AND MAINTAIN ALL EROSION CONTROL AND WATER QUALITY BEST MANAGEMENT PRACTICES AS INDICATED IN THE APPROVED STORMWATER MANAGEMENT PLAN.
- THE DEVELOPER, GENERAL CONTRACTOR, GRADING CONTRACTOR AND/OR THEIR AUTHORIZED AGENTS SHALL INSURE THAT ALL LOADS OF CUT AND FILL MATERIAL IMPORTED TO OR EXPORTED FROM THIS SITE SHALL BE PROPERLY COVERED TO PREVENT LOSS OF THE MATERIAL DURING TRANSPORT ON PUBLIC RIGHTS OF WAY.
- SOILS THAT WILL BE STOCKPILED FOR MORE THAN 30 DAYS SHALL BE PROTECTED FROM WIND AND WATER EROSION WITHIN 14 DAYS OF STOCKPILE CONSTRUCTION. IF STOCKPILES ARE LOCATED WITHIN 100 FEET OF A DRAINAGEWAY, ADDITIONAL SEDIMENT CONTROLS SUCH AS TEMPORARY DIKES OR SILT FENCE SHALL BE REQUIRED.
- APPROVED EROSION AND SEDIMENT CONTROL BEST MANAGEMENT PRACTICES SHALL BE MAINTAINED AND KEPT IN GOOD REPAIR OF THE DURATION OF THIS PROJECT. ACCUMULATED SEDIMENT AND DEBRIS SHALL BE REMOVED FROM A BMP WHEN THE SEDIMENT OR DEBRIS ADVERSELY IMPACTS THE FUNCTIONING OF THE BMP.

NOTES

- EXISTING SITE RUNOFF DISCHARGES NORTH THROUGH SIDEWALK CULVERTS INTO GIBSON BOULEVARD AND WEST INTO LOT B. NO CHANGE TO THE OVERALL DRAINAGE PATTERN IS PROPOSED WITH THIS CONSTRUCTION. OFFSITE FLOWS ENTER THE PROJECT SITE AT TWO POINTS ON THE EAST SIDE OF THE SITE.
- EXISTING GROUND COVER IN DISTURBED AREA CONSISTS OF ASPHALT PAVEMENT WITH LIMITED LANDSCAPED AREA.
- REFERENCE CITY OF ALBUQUERQUE CONSTRUCTION SITE MANUAL (2018, CURRENT VERSION) FOR BMP NOTES AND DETAILS.
- SITE IS TO MAINTAIN ZERO SEDIMENT DISCHARGE. NO STORMWATER FROM THE SITE IS TO BE DISCHARGED DURING CONSTRUCTION.
- REFER TO LANDSCAPE PLANS FOR PERMANENT STABILIZATION DETAILS.

BMP MAINTENANCE NOTE:
ALL EROSION AND SEDIMENT CONTROL PRACTICES AND OTHER PROTECTIVE MEASURES IDENTIFIED IN THE SWMP MUST BE MAINTAINED IN EFFECTIVE OPERATING CONDITION. PROPER SELECTION AND INSTALLATION OF BMP'S AND IMPLEMENTATION OF COMPREHENSIVE INSPECTION AND MAINTENANCE PROCEDURES IN ACCORDANCE WITH THE SWMP, SHOULD BE ADEQUATE TO MEET THIS CONDITION. BMP'S THAT ARE NOT ADEQUATELY MAINTAINED IN ACCORDANCE WITH GOOD ENGINEERING, HYDROLOGIC AND POLLUTION CONTROL PRACTICES, INCLUDING REMOVAL OF COLLECTED SEDIMENT OUTSIDE THE ACCEPTABLE TOLERANCES OF THE BMP'S, ARE CONSIDERED TO BE NO LONGER OPERATING EFFECTIVELY AND MUST BE ADDRESSED.

CONTRACTOR RESPONSIBLE FOR AS-BUILT DRAWINGS, TESTS, REPORTS AND/OR ANY OTHER CERTIFICATES OR INFORMATION AS REQUIRED FOR ACCEPTANCE OF WORK FROM CITY, UTILITY DISTRICTS OR ANY OTHER GOVERNING AGENCY.

NOTE: CONTRACTOR MUST COORDINATE WORK WITH UTILITY COMPANY AND CITY PRIOR TO BEGINNING WORK AND IS RESPONSIBLE FOR ALL MATERIALS, LABOR, REPAIRS, ETC. TO COMPLETE WORK AND RESTORE AREA TO SAME STATE PRIOR TO STARTING WORK

SOIL PREPARATION AND PAVEMENT DESIGN NOTE

SOIL PREPARATION AND PAVEMENT DESIGN SHALL BE PER RECOMMENDATIONS FROM A GEOTECHNICAL REPORT PREPARED FOR THIS SITE AS FOLLOWS:

GEOTECHNICAL ENGINEER: WESTERN TECHNOLOGIES, INC.
PROJECT NO: 3220J031 DATE: MAY 9, 2021

THE CONTRACTOR MUST FULLY REVIEW THIS REPORT PRIOR TO CONSTRUCTION. INFORMATION IN THE GEOTECHNICAL REPORT SUPERSEDES ANY CONFLICTING INFORMATION CONTAINED IN THE CONSTRUCTION PLANS AND SPECIFICATIONS. REFER TO GENERAL STRUCTURAL NOTES FOR SPECIFIC SOIL PREPARATION AT SITE STRUCTURES.

NOTE: CONTRACTOR SHALL PROTECT ALL EXISTING SURVEY MONUMENTATION. CONTRACTOR SHALL HAVE LICENSED SURVEYOR REPLACE ANY DAMAGED OR DISTURBED MONUMENTATION AT THEIR COST.

SURVEYOR TO OBTAIN AUTOCAD FILE FROM ENGINEER AND VERIFY ALL HORIZONTAL CONTROL DIMENSIONING PRIOR TO CONSTRUCTION STAKING. SURVEYOR MUST VERIFY ALL BENCHMARK, BASIS OF BEARING AND DATUM INFORMATION TO ENSURE IMPROVEMENTS WILL BE AT THE SAME HORIZONTAL AND VERTICAL LOCATIONS SHOWN ON THE DESIGN CONSTRUCTION DRAWINGS. PRIOR TO CONSTRUCTION STAKING ANY DISCREPANCY MUST BE REPORTED TO OWNER AND ENGINEER PRIOR TO CONTINUATION OF ANY FURTHER STAKING OR CONSTRUCTION WORK.

CONTRACTOR IS RESPONSIBLE FOR PERMANENTLY STABILIZING ALL ON- AND OFF-SITE AREAS DISTURBED DURING CONSTRUCTION, WHETHER THESE AREAS ARE SHOWN ON THE PLAN OR NOT, INCLUDING MAINTENANCE OF ALL CONTROL MEASURES UNTIL A NOTICE OF INACTIVATION HAS ACCEPTED BY THE STATE.

STABILIZED STAGING AREA (SSA) NOTICE

THE STAGING AND STORAGE AREA AT THIS SITE MAY MAKE USE OF A PAVED DRIVE, DEPENDING ON CONTRACTOR'S WORK PHASING. SINCE THIS AREA WOULD CONSIST OF AN IMPERVIOUS SURFACE, A STONE STAGING AREA WOULD NOT BE NEEDED. IT SHALL BE THE CONTRACTOR'S RESPONSIBILITY TO INSTALL CONTROL MEASURES AROUND THE STAGING AREA TO PREVENT POLLUTANTS FROM FLOWING TO OTHER SITE AREAS. ANY SEDIMENT OR DUST THAT HAS ACCUMULATED ON ANY EXISTING STABILIZED SURFACE WITHIN THE LIMITS OF DISTURBANCE, SHALL BE CLEANED IMMEDIATELY. ANY WATER USED IN THE STABILIZED STAGING AREA SHALL BE COLLECTED PRIOR TO LEAVING THE LIMITS OF DISTURBANCE OR BEFORE ENTERING THE EXISTING STORM DRAINAGE SYSTEM.

CONCRETE WASTE FROM CONCRETE READY-MIX TRUCKS

DISCHARGE OF EXCESS OR WASTE CONCRETE AND/OR WASH WATER FROM CONCRETE TRUCKS WILL BE ALLOWED ON THE CONSTRUCTION SITE, BUT ONLY INTO PORTABLE, IMPERMEABLE BASINS SUCH AS AN ECO-PAN. ALTERNATIVELY, WASTE CONCRETE CAN BE PLACED INTO FORMS TO MAKE RIP RAP OR OTHER USEFUL CONCRETE PRODUCTS. THE CURED RESIDUE FROM THE CONCRETE WASHOUT DIKED AREAS SHALL BE DISPOSED IN ACCORDANCE WITH APPLICABLE STATE AND FEDERAL REGULATIONS. THIS JOBSITE SUPERINTENDENT IS RESPONSIBLE FOR ASSURING THAT THESE PROCEDURES ARE FOLLOWED. THE LOCATION OF CONCRETE WASHOUT AREAS SHALL BE SHOWN ON THE SITE MAPS. FOLLOW ALL APPLICABLE ENVIRONMENTAL REGULATIONS FOR CONCRETE WASH OUT AREAS.

VEHICLE TRACKING CONTROL (VTC) NOTICE

THE CONSTRUCTION EXIT AT THIS SITE MAY MAKE USE OF A PAVED DRIVE, DEPENDING ON CONTRACTOR'S WORK PHASING. SINCE THIS AREA WOULD CONSIST OF AN IMPERVIOUS SURFACE, A STONE EXIT WOULD NOT BE NEEDED. IT SHALL BE THE CONTRACTOR'S RESPONSIBILITY TO CLEAN VEHICLES PRIOR TO THEM EXITING THE SITE. ANY SEDIMENT OR DUST THAT HAS ACCUMULATED AT THE CONSTRUCTION EXIT, OR ON ANY OTHER EXISTING STABILIZED SURFACE WITHIN THE LIMITS OF DISTURBANCE, SHALL BE CLEANED IMMEDIATELY. CONSIDERATION SHALL BE GIVEN TO A WHEEL-WASH SYSTEM WHERE APPROPRIATE. ANY WATER USED FOR CLEANING VEHICLES SHALL BE COLLECTED PRIOR TO LEAVING THE LIMITS OF DISTURBANCE OR BEFORE ENTERING THE EXISTING STORM DRAINAGE SYSTEM.



CALL NM ONE-CALL SYSTEM SEVEN (7) DAYS PRIOR TO ANY EXCAVATION

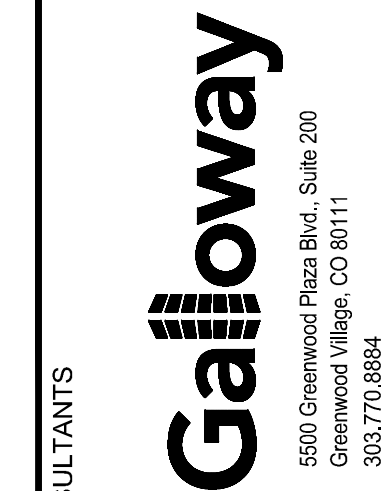

CONSULTANTS
VERTICAL DATUM IS BASED UPON ALBUQUERQUE CONTROL SURVEY MONUMENT "ACS BM 24-L16", ELEVATION = 5191.31 FEET (NAVD 88)



SEAL

NO.	DATE	DESCRIPTION	CONTRACTOR:
1	08/19/2023	1ST TOL SUBMITTAL	
2	08/15/2025	2ND TOL SUBMITTAL	
3	08/03/2025	3RD TOL SUBMITTAL	
		NO. DATE	AS-BUILT INFORMATION
		WORK STAKED BY:	DATE:
		INSPECTOR'S ACCEPTANCE BY:	DATE:
		FIELD VERIFICATION BY:	DATE:
		DRAWINGS CORRECTED BY:	DATE:
		DESIGNED BY:	DDJ
		DRAWN BY:	HCH
		CHECKED BY:	TDK
		DATE:	09/03/2025

LOVELACE HEIGHTS ADDITION
CITY OF ALBUQUERQUE
2030 GIBSON BOULEVARD

EROSION CONTROL PLAN

DESIGN REVIEW COMMITTEE	CITY ENGINEER APPROVAL	ZONE MAP NO.	M-15 & L-15
		CITY PROJECT NO.	
		SHEET NO.	C3.1
		PAGE 2 OF 5	

CITY OF ALBUQUERQUE ESC PLAN STANDARD NOTES

- ALL EROSION AND SEDIMENT CONTROL (ESC) WORK ON THESE PLANS, EXCEPT AS OTHERWISE STATED OR PROVIDED HEREON SHALL BE PERMITTED, CONSTRUCTED, INSPECTED, AND MAINTAINED IN ACCORDANCE WITH:
 - THE CITY ORDINANCE § 14-5-2-11, THE ESC ORDINANCE,
 - THE EPA'S 2022 CONSTRUCTION GENERAL PERMIT (CGP), AND
 - THE CITY OF ALBUQUERQUE CONSTRUCTION BMP MANUAL.
- ALL BMP'S MUST BE INSTALLED PRIOR TO BEGINNING ANY EARTH MOVING ACTIVITIES EXCEPT AS SPECIFIED HEREON IN THE PHASING PLAN. CONSTRUCTION OF EARTHEN BMP'S SUCH AS SEDIMENT TRAPS, SEDIMENT BASINS, AND DIVERSION BERMS SHALL BE COMPLETED AND INSPECTED PRIOR TO ANY OTHER CONSTRUCTION OR EARTHWORK. SELF-INSPECTION IS REQUIRED AFTER INSTALLATION OF THE BMP'S AND PRIOR TO BEGINNING CONSTRUCTION.
- SELF-INSPECTIONS - IN ACCORDANCE WITH CITY ORDINANCE § 14-5-2-11(C)(1), "AT A MINIMUM A ROUTINE SELF-INSPECTION IS REQUIRED TO REVIEW THE PROJECT FOR COMPLIANCE WITH THE CONSTRUCTION GENERAL PERMIT ONCE EVERY 14 DAYS AND AFTER ANY PRECIPITATION EVENT OF 1/4 INCH OR GREATER UNTIL THE SITE CONSTRUCTION HAS BEEN COMPLETED AND THE SITE DETERMINED AS STABILIZED BY THE CITY. REPORTS OF THESE INSPECTIONS SHALL BE KEPT BY THE PERSON OR ENTITY AUTHORIZED TO DIRECT THE CONSTRUCTION ACTIVITIES ON THE SITE AND MADE AVAILABLE UPON REQUEST.
- CORRECTIVE ACTION REPORTS MUST BE KEPT BY THE PERSON OR ENTITY AUTHORIZED TO DIRECT THE CONSTRUCTION ACTIVITIES ON THE SITE AND MADE AVAILABLE UPON REQUEST.
- FINAL STABILIZATION AND NOTICE OF TERMINATION (NOT) - IN ACCORDANCE WITH CITY ORDINANCE § 14-5-2-11(C)(1), SELF-INSPECTIONS MUST CONTINUE UNTIL THE SITE IS "DETERMINED AS STABILIZED BY THE CITY." THE PROPERTY OWNER/OPERATOR IS RESPONSIBLE FOR DETERMINING WHEN THE "CONDITIONS FOR TERMINATING CGP COVERAGE" PER CGP PART 8.2 ARE SATISFIED AND THEN FOR FILING THEIR NOTICE OF TERMINATION (NOT) WITH THE EPA. EACH OPERATOR MAY TERMINATE CGP COVERAGE ONLY IF ONE OR MORE OF THE CONDITIONS IN PART 8.2.1, 8.2.2, OR 8.2.3 HAS OCCURRED. AFTER FILING THE NOT WITH THE EPA, THE PROPERTY OWNER IS RESPONSIBLE FOR REQUESTING A DETERMINATION OF STABILIZATION FROM THE CITY.
- WHEN DOING WORK IN THE CITY RIGHT-OF-WAY (E.G. SIDEWALK, DRIVE PADS, UTILITIES, ETC.) PREVENT DIRT FROM GETTING INTO THE STREET. IF DIRT IS PRESENT IN THE STREET, THE STREET SHOULD BE SWEEP DAILY OR PRIOR TO A RAIN EVENT OR CONTRACTOR INDUCED WATER EVENT (E.G. CURB CUT OR WATER TEST).
- WHEN INSTALLING UTILITIES BEHIND THE CURB, THE EXCAVATED DIRT SHOULD NOT BE PLACED IN THE STREET.
- WHEN CUTTING THE STREET FOR UTILITIES THE DIRT SHALL BE PLACED ON THE UPHILL SIDE OF THE STREET CUT AND THE AREA SWEEP AFTER THE WORK IS COMPLETE. A WATTLE OR MULCH SOCK MAY BE PLACED AT THE TOE OF THE EXCAVATED DIRT PILE IF SITE CONSTRAINTS DO NOT ALLOW PLACING THE EXCAVATED DIRT ON THE UPHILL SIDE OF THE STREET CUT.
- ESC PLANS MUST SHOW LONGITUDINAL STREET SLOPE AND STREET NAMES. ON STREETS WHERE THE LONGITUDINAL SLOPE IS STEEPER THAN 2.5%, WATTLES/MULCH SOCKS OR J-HOOD SILT FENCE SHALL BE SHOWN IN THE FRONT YARD SWALE OR ON THE SIDE OF THE STREET.

STORMWATER MANAGEMENT PLANS GENERAL NOTES

- DETAILS PROVIDED ON THIS SHEET ARE SUPERCEDED BY THE CITY OF ALBUQUERQUE CONSTRUCTION SITE MANUAL (2018, CURRENT EDITION). THE CONSTRUCTION SITE MANUAL GOVERNS IF ANY CONFLICTS ARISE.
- THE CONTRACTOR AND/OR AUTHORIZED AGENTS SHALL REMOVE ALL SEDIMENT, MUD, CONSTRUCTION DEBRIS, OR OTHER POTENTIAL POLLUTANTS THAT MAY HAVE BEEN DISCHARGED TO OR ACCUMULATE IN, THE FLOW LINES AND PUBLIC RIGHTS OF WAYS OF THE CITY AS A RESULT OF CONSTRUCTION ACTIVITIES ASSOCIATED WITH THIS SITE DEVELOPMENT OR CONSTRUCTION PROJECT. SAID REMOVAL SHALL BE CONDUCTED IN A TIMELY MANNER.
- ADDITIONAL EROSION AND SEDIMENT CONTROL MEASURES MAY BE REQUIRED OF THE OWNER AND HIS OR HER AGENTS DUE TO UNFORESEEN EROSION PROBLEMS OR IF THE SUBMITTED PLAN DOES NOT FUNCTION AS INTENDED. THE REQUIREMENTS OF THIS PLAN SHALL BE THE OBLIGATION OF THE PERMIT HOLDER UNTIL SUCH TIME AS THE PLAN IS PROPERLY COMPLETED AND THE PERMIT IS RELEASED.
- THE CONTRACTOR SHALL PREVENT SEDIMENT, DEBRIS AND ALL OTHER POLLUTANTS FROM ENTERING THE STORM SEWER SYSTEM DURING ALL DEMOLITION, EXCAVATION, TRENCHING, BORING, GRADING OR OTHER CONSTRUCTION OPERATIONS THAT ARE PART OF THIS PROJECT. THE CONTRACTOR SHALL BE HELD RESPONSIBLE FOR REMEDIATION OF ANY ADVERSE IMPACTS TO ADJACENT WATERWAYS, WETLANDS, ETC., RESULTING FROM WORK DONE AS PART OF THIS PROJECT.
- THE CONTRACTOR SHALL LOCATE, INSTALL, AND MAINTAIN ALL EROSION CONTROL AND WATER QUALITY BEST MANAGEMENT PRACTICES AS INDICATED IN THE APPROVED STORMWATER MANAGEMENT PLAN.
- THE DEVELOPER, GENERAL CONTRACTOR, GRADING CONTRACTOR AND/OR THEIR AUTHORIZED AGENTS SHALL INSURE THAT ALL LOADS OF CUT AND FILL MATERIAL IMPORTED TO OR EXPORTED FROM THIS SITE SHALL BE PROPERLY COVERED TO PREVENT LOSS OF THE MATERIAL DURING TRANSPORT ON PUBLIC RIGHTS OF WAY.
- SOILS THAT WILL BE STOCKPILED FOR MORE THAN 30 DAYS SHALL BE PROTECTED FROM WIND AND WATER EROSION WITHIN 14 DAYS OF STOCKPILE CONSTRUCTION. IF STOCKPILES ARE LOCATED WITHIN 100 FEET OF A DRAINAGEWAY, ADDITIONAL SEDIMENT CONTROLS SUCH AS TEMPORARY DIKES OR SILT FENCE SHALL BE REQUIRED.
- APPROVED EROSION AND SEDIMENT CONTROL BEST MANAGEMENT PRACTICES SHALL BE MAINTAINED AND KEPT IN GOOD REPAIR OF THE DURATION OF THIS PROJECT. ACCUMULATED SEDIMENT AND DEBRIS SHALL BE REMOVED FROM A BMP WHEN THE SEDIMENT OR DEBRIS ADVERSELY IMPACTS THE FUNCTIONING OF THE BMP.

BMP MAINTENANCE NOTE:
ALL EROSION AND SEDIMENT CONTROL PRACTICES AND OTHER PROTECTIVE MEASURES IDENTIFIED IN THE SWMP MUST BE MAINTAINED IN EFFECTIVE OPERATING CONDITION. PROPER SELECTION AND INSTALLATION OF BMP'S AND IMPLEMENTATION OF COMPREHENSIVE INSPECTION AND MAINTENANCE PROCEDURES IN ACCORDANCE WITH THE SWMP, SHOULD BE ADEQUATE TO MEET THIS CONDITION. BMP'S THAT ARE NOT ADEQUATELY MAINTAINED IN ACCORDANCE WITH GOOD ENGINEERING, HYDROLOGIC AND POLLUTION CONTROL PRACTICES, INCLUDING REMOVAL OF COLLECTED SEDIMENT OUTSIDE THE ACCEPTABLE TOLERANCES OF THE BMP'S, ARE CONSIDERED TO BE NO LONGER OPERATING EFFECTIVELY AND MUST BE ADDRESSED.

SC-8 Sediment Trap (ST)

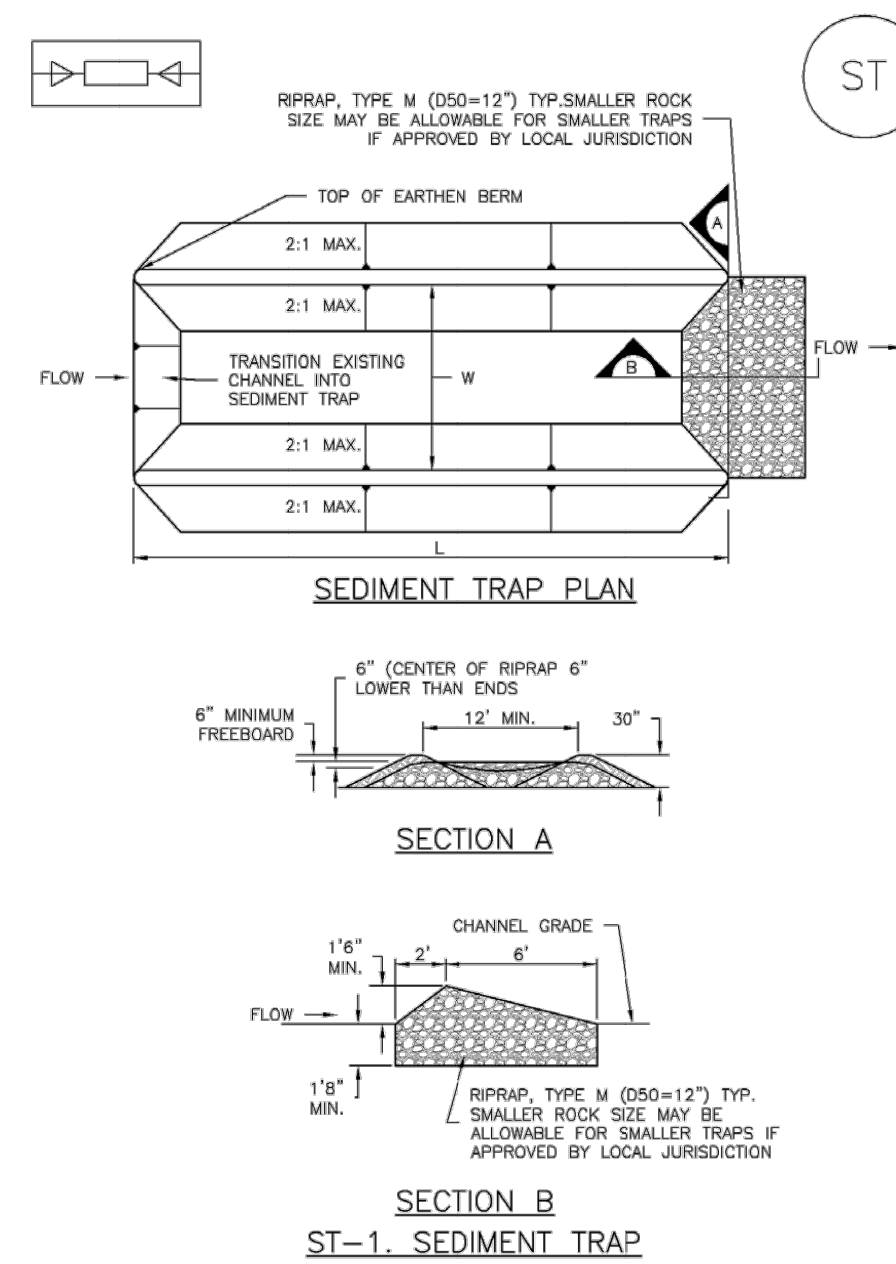

ST-2 Urban Drainage and Flood Control District November 2010
Urban Storm Drainage Criteria Manual Volume 3

SEDIMENT TRAP

Sediment Trap (ST) SC-8

- SEDIMENT TRAP INSTALLATION NOTES**
- SEE PLAN VIEW FOR:
 - LOCATION, LENGTH AND WIDTH OF SEDIMENT TRAP.
 - ONLY USE FOR DRAINAGE AREAS LESS THAN 1 ACRE.
 - SEDIMENT TRAPS SHALL BE INSTALLED PRIOR TO ANY UPGRADE LAND-DISTURBING ACTIVITIES.
 - SEDIMENT TRAP BERM SHALL BE CONSTRUCTED FROM MATERIAL FROM EXCAVATION. THE BERM SHALL BE COMPACTED TO 95% OF THE MAXIMUM DENSITY IN ACCORDANCE WITH ASTM D698.
 - SEDIMENT TRAP OUTLET TO BE CONSTRUCTED OF RIPRAP, TYPE M (D50=12") TYP. SMALLER ROCK SIZE MAY BE ALLOWABLE FOR SMALLER TRAPS IF APPROVED BY LOCAL JURISDICTION.
 - THE TOP OF THE EARTHEN BERM SHALL BE A MINIMUM OF 6" HIGHER THAN THE TOP OF THE RIPRAP OUTLET STRUCTURE.
 - THE ENDS OF THE RIPRAP OUTLET STRUCTURE SHALL BE A MINIMUM OF 6" HIGHER THAN THE CENTER OF THE OUTLET STRUCTURE.
- SEDIMENT TRAP MAINTENANCE NOTES**
- INSPECT BMP'S EACH WORKDAY, AND MAINTAIN THEM IN EFFECTIVE OPERATING CONDITION. MAINTENANCE OF BMP'S SHOULD BE PROACTIVE, NOT REACTIVE. INSPECT BMP'S AS SOON AS POSSIBLE (AND ALWAYS WITHIN 24 HOURS) FOLLOWING A STORM THAT CAUSES SURFACE EROSION, AND PERFORM NECESSARY MAINTENANCE.
 - FREQUENT OBSERVATIONS AND MAINTENANCE ARE NECESSARY TO MAINTAIN BMP'S IN EFFECTIVE OPERATING CONDITION. INSPECTIONS AND CORRECTIVE MEASURES SHOULD BE DOCUMENTED THOROUGHLY.
 - WHERE BMP'S HAVE FAILED, REPAIR OR REPLACEMENT SHOULD BE INITIATED UPON DISCOVERY OF THE FAILURE.
 - REMOVE SEDIMENT ACCUMULATED IN TRAP AS NEEDED TO MAINTAIN THE FUNCTIONALITY OF THE BMP. TYPICALLY WHEN THE SEDIMENT DEPTH REACHES 1/2 THE HEIGHT OF THE RIPRAP OUTLET.
 - SEDIMENT TRAPS SHALL REMAIN IN PLACE UNTIL THE UPSTREAM DISTURBED AREA IS STABILIZED AND APPROVED BY THE LOCAL JURISDICTION.
 - WHEN SEDIMENT TRAPS ARE REMOVED, THE DISTURBED AREA SHALL BE COVERED WITH TOPSOIL, SEEDED AND MULCHED OR OTHERWISE STABILIZED IN A MANNER APPROVED BY THE LOCAL JURISDICTION.
- (DETAILS ADAPTED FROM DOUGLAS COUNTY, COLORADO, NOT AVAILABLE IN AUTOCAD)
NOTE: MANY JURISDICTIONS HAVE BMP DETAILS THAT VARY FROM UDFCD STANDARD DETAILS. CONSULT WITH LOCAL JURISDICTIONS AS TO WHICH DETAIL SHOULD BE USED WHEN DIFFERENCES ARE NOTED.

November 2010 Urban Drainage and Flood Control District November 2010
Urban Storm Drainage Criteria Manual Volume 3

Stabilized Staging Area (SSA) SM-6

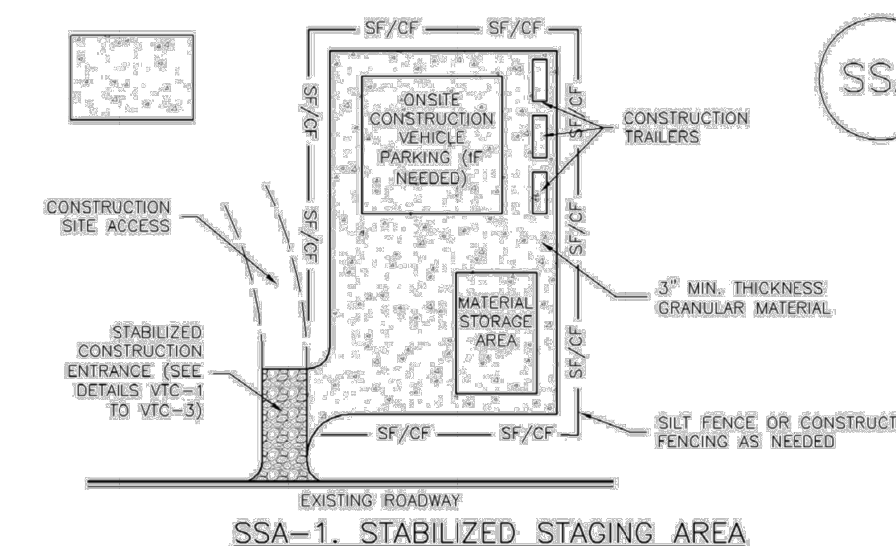

- SSA-1. STABILIZED STAGING AREA**
- STABILIZED STAGING AREA INSTALLATION NOTES**
- SEE PLAN VIEW FOR:
 - LOCATION OF STAGING AREA(S).
 - CONTRACTOR MAY ADJUST LOCATION AND SIZE OF STAGING AREA WITH APPROVAL FROM THE LOCAL JURISDICTION.
 - STABILIZED STAGING AREA SHOULD BE APPROPRIATE FOR THE NEEDS OF THE SITE. OVERSIZING RESULTS IN A LARGER AREA TO STABILIZE FOLLOWING CONSTRUCTION.
 - STAGING AREA SHALL BE STABILIZED PRIOR TO OTHER OPERATIONS ON THE SITE.
 - THE STABILIZED STAGING AREA SHALL CONSIST OF A MINIMUM 3" THICK GRANULAR MATERIAL.
 - UNLESS OTHERWISE SPECIFIED BY LOCAL JURISDICTION, ROCK SHALL CONSIST OF DOT SECT. #205, AASHTO #3 COARSE AGGREGATE OR 6" (MINUS) ROCK.
 - ADDITIONAL PERIMETER BMP'S MAY BE REQUIRED INCLUDING BUT NOT LIMITED TO SILT FENCE AND CONSTRUCTION FENCING.
- STABILIZED STAGING AREA MAINTENANCE NOTES**
- INSPECT BMP'S EACH WORKDAY, AND MAINTAIN THEM IN EFFECTIVE OPERATING CONDITION. MAINTENANCE OF BMP'S SHOULD BE PROACTIVE, NOT REACTIVE. INSPECT BMP'S AS SOON AS POSSIBLE (AND ALWAYS WITHIN 24 HOURS) FOLLOWING A STORM THAT CAUSES SURFACE EROSION, AND PERFORM NECESSARY MAINTENANCE.
 - FREQUENT OBSERVATIONS AND MAINTENANCE ARE NECESSARY TO MAINTAIN BMP'S IN EFFECTIVE OPERATING CONDITION. INSPECTIONS AND CORRECTIVE MEASURES SHOULD BE DOCUMENTED THOROUGHLY.
 - WHERE BMP'S HAVE FAILED, REPAIR OR REPLACEMENT SHOULD BE INITIATED UPON DISCOVERY OF THE FAILURE.
 - ROCK SHALL BE REAPPLIED OR REGRADDED AS NECESSARY IF RUTTING OCCURS OR UNDERLYING SUBGRADE BECOMES EXPOSED.

November 2010 Urban Drainage and Flood Control District November 2010
Urban Storm Drainage Criteria Manual Volume 3

STABILIZED STAGING AREA

SM-6 Stabilized Staging Area (SSA)

- STABILIZED STAGING AREA MAINTENANCE NOTES**
- STABILIZED STAGING AREA SHALL BE ENLARGED IF NECESSARY TO CONTAIN PARKING, STORAGE, AND UNLOADING/LOADING OPERATIONS.
 - THE STABILIZED STAGING AREA SHALL BE REMOVED AT THE END OF CONSTRUCTION. THE GRANULAR MATERIAL SHALL BE REMOVED OR, IF APPROVED BY THE LOCAL JURISDICTION, USED ON SITE AND THE AREA COVERED WITH TOPSOIL, SEEDED AND MULCHED OR OTHERWISE STABILIZED IN A MANNER APPROVED BY LOCAL JURISDICTION.
- NOTE: MANY MUNICIPALITIES PROHIBIT THE USE OF RECYCLED CONCRETE AS GRANULAR MATERIAL FOR STABILIZED STAGING AREAS DUE TO DIFFICULTIES WITH RE-ESTABLISHMENT OF VEGETATION IN AREAS WHERE RECYCLED CONCRETE WAS PLACED.
NOTE: MANY JURISDICTIONS HAVE BMP DETAILS THAT VARY FROM UDFCD STANDARD DETAILS. CONSULT WITH LOCAL JURISDICTIONS AS TO WHICH DETAIL SHOULD BE USED WHEN DIFFERENCES ARE NOTED.
(DETAILS ADAPTED FROM DOUGLAS COUNTY, COLORADO, NOT AVAILABLE IN AUTOCAD)

November 2010 Urban Drainage and Flood Control District November 2010
Urban Storm Drainage Criteria Manual Volume 3



VERTICAL DATUM IS BASED UPON ALBUQUERQUE CONTROL SURVEY MONUMENT "ACS BM 24-L16". ELEVATION = 5191.31 FEET (NAVD 88)



SUBMITTALS		DESCRIPTION	CONTRACTOR:	DATE
1ST TOL SUBMITTAL	2ND TOL SUBMITTAL			
1	08/19/2023	AS-BUILT INFORMATION	DDJ	
2	09/15/2025	INSPECTOR'S ACCEPTANCE BY:	HCH	
3	09/03/2025	FIELD VERIFICATION BY:	DDJ	
		DRAWINGS CORRECTED BY:		



CALL NM ONE-CALL SYSTEM SEVEN (7) DAYS PRIOR TO ANY EXCAVATION

LOVELACE HEIGHTS ADDITION
CITY OF ALBUQUERQUE
2030 GIBSON BOULEVARD

EROSION CONTROL DETAILS

DESIGN REVIEW COMMITTEE	CITY ENGINEER APPROVAL	ZONE MAP NO. M-15 & L-15
		CITY PROJECT NO.
		SHEET NO. C3.4
		PAGE 5 OF 5