

LANDSCAPE DATA

ZONING DESIGNATION				
IDO UPC#	10190640390330134	NR-99		
GROSS LOT AREA (SF)	45,070			
BUILDING AREA (SF)	15,570			
NET LOT AREA (SF)	29,500			
MINIMUM LANDSCAPE		REQUIRED	PROVIDED	
AREA (SF) - MINIMUM 15% OF NET LOT AREA*		4,425	12,250	42%
TOTAL VEGETATIVE COVERAGE (SF) @ PLANT MATURITY (75% OF LANDSCAPE AREA)		3,319	12,750	288%
VEGETATIVE COVERAGE (SF) OF GROUND-LEVEL PLANTS (25% OF TOTAL, MINIMUM)		830	2,413	73%
* PER IDO 14-16-5-6(C)(2)(B), IN DT-UC-MS-PT AREAS, MINIMUM IS 10% OF NET LOT AREA.				
** FOR MULTI-FAMILY DWELLING, MINIMUM IS 25% OF NET LOT AREA. SEE 14-16-4-3(B)(3) FOR DETAILS.				
PLANTING AREA MULCH		REQUIRED	PROVIDED	
GRAVEL OR CRUSHER FINES (SF)		MAX. 75%	6,638	54%
* PER IDO 14-15-5-6(C)(5) The use of gravel or crusher fines as ground cover is limited to a maximum 50 percent in DT-UC-MS areas.				
STREET TREES - 1 PER 25 LF		REQUIRED	PROVIDED	
STREET FRONTAGE (LF)		-	0	
STREET TREES		0	0	
* PER IDO 14-15-5-6(D)(1)(a) TREES THAT ARE PLANTED WITHIN 20 FEET OF THE BACK OF CURB OF THE ABUTTING STREET MAY FULFILL THIS REQUIREMENT				
PARKING LOT INTERIOR		REQUIRED	PROVIDED	
PARKING STALLS		-	111	
PARKING LOT AREA (SF)		-	11,317	
LANDSCAPED AREA (10% OF PARKING LOT AREA)*		1,132	1,556	
TREES (1 PER 10 PARKING SPACES)		11	11	
* PER IDO 14-16-5-6(F)(2), FOR PARKING LOTS CONTAINING 50 OR FEWER SPACES, MINIMUM IS 10% OF PARKING LOT AREA.				
TOTALS		REQUIRED	PROVIDED	
TREES		11	28	
** PER IDO 14-16-5-6(C)(3)(a), IF AREAS REQUIRED TO BE LANDSCAPED BY 2 OR MORE PROVISIONS OF THIS SECTION 14-16-5-6 OVERLAP EACH OTHER, THE PROVISION REQUIRING THE GREATER AMOUNT OF LANDSCAPING SHALL APPLY, AND LANDSCAPING PROVIDED THAT MEETS THE GREATER REQUIREMENT SHALL COUNT TOWARD FULFILLING THE OVERLAPPING REQUIREMENTS.				

GENERAL NOTES

- IN CASE OF DISCREPANCIES IN PLANT QUANTITIES SHOWN ON THE PLANT SCHEDULE AND THOSE SHOWN ON THE PLAN, THE QUANTITIES SHOWN ON THE PLAN SHALL PREVAIL. CONTRACTOR SHALL VERIFY ALL QUANTITIES PRIOR TO BID AND INSTALLATION.
- POSITIVE DRAINAGE AWAY FROM ALL STRUCTURES SHALL BE PROVIDED TO THE LANDSCAPE CONTRACTOR AND SHALL BE MAINTAINED BY THE LANDSCAPE CONTRACTOR THROUGHOUT THE DURATION OF THE PROJECT.
- GRADING OF THE SITE PER THE GRADING PLAN IS NOT INCLUDED IN THE SCOPE OF WORK OF THE LANDSCAPE CONTRACTOR. GRADES PER THE GRADING PLAN SHALL BE PROVIDED TO THE LANDSCAPE CONTRACTOR +/- 1/10TH OF A FOOT, BY OTHERS.
- ALL MAINTENANCE OF THE LANDSCAPE AND IRRIGATION SYSTEMS SHALL BE PROVIDED BY OWNER. NO CONTRACTUAL MAINTENANCE SHALL BE INCLUDED UNLESS OTHERWISE SPECIFIED IN THE BIDDING DOCUMENTS.
- WATER MANAGEMENT IS THE SOLE RESPONSIBILITY OF THE PROPERTY OWNER. THE LANDSCAPE ARCHITECT IS NOT RESPONSIBLE FOR ANY RESTRICTIONS OF IRRIGATION WATER USE BY ANY GOVERNING BODY.
- PER 5-6(C)(4)(a) A MINIMUM OF 5 SPECIES MUST BE USED IN THE LANDSCAPED AREA.
- PER 5-6(C)(4)(b) ONLY TREES AND SHRUBS SELECTED FROM THE OFFICIAL ALBUQUERQUE PLANT PALETTE OF LOW WATER USE, DROUGHT TOLERANT, OR XERIC SPECIES AND SHOWN ON A LANDSCAPE PLAN CAN COUNT TOWARD THE REQUIREMENTS OF THIS SUBSECTION 14-16-5-6(C) (GENERAL LANDSCAPING STANDARDS), EXCEPT THAT, UPON PRESENTATION OF EVIDENCE, THE RELEVANT DECISION-MAKING BODY MAY AUTHORIZE ALTERNATIVE SPECIES OR CULTIVARS THAT MEET ALL OF THE FOLLOWING REQUIREMENTS:
 - MEET THE INTENDED PURPOSE OF THAT TYPE OF LANDSCAPING.
 - ARE NOT HAZARDOUS.
 - ARE NOT IDENTIFIED AS INVASIVE ON A CITY OR STATE PLANT LIST.
 - ARE NOT LISTED IN THE CITY'S WEED IDENTIFICATION HANDBOOK.
 - ARE EQUALLY HARDY TO THE NEW MEXICO CLIMATE.
- PER 5-3(D)(3)(a) 3. SHADE TREES ALONG REQUIRED PEDESTRIAN WALKWAYS ARE REQUIRED PURSUANT TO SUBSECTION 14-16-5-6(C)(4)(i) (REQUIRED PLANT MATERIALS AND SITE AMENITIES). 5-6(C)(4)(i) SHADE TREES PLANTED APPROXIMATELY 25 FEET ON-CENTER ARE REQUIRED ALONG ALL REQUIRED PEDESTRIAN WALKWAYS. IF THE WALKWAY IS LESS THAN FEET LONG, AT LEAST ONE TREE IS REQUIRED, OR, WHERE THERE IS INSUFFICIENT SPACE FOR A TREE, A TRELLIS OF AT LEAST 8 FEET HIGH FOR AT LEAST 5 FEET ALONG THE WALKWAY SHALL BE PROVIDED.
- PER 5-6(F)(1)(i) 1 OF THE IDO, ANY PARKING LOT LOCATED WITHIN 30 FEET OF THE FRONT LOT LINE SHALL BE SCREENED FROM THE STREET EITHER BY A MASONRY WALL CONSTRUCTED OF A MATERIAL SIMILAR IN TEXTURE, APPEARANCE, AND COLOR TO THE STREET-FACING FAÇADE OF THE PRIMARY BUILDING (BUT EXCLUDING EXPOSED CMU BLOCK) AT LEAST 3 BUT NOT MORE THAN 4 FEET IN HEIGHT, OR BY A LANDSCAPE BUFFER AT LEAST 10 FEET IN WIDTH WITH A CONTINUOUS LINE OF EVERGREEN SHRUBBERY 3 FEET IN HEIGHT, OR BY OTHER MEANS THAT THE PLANNING DIRECTOR DETERMINES PROVIDES EQUAL OR BETTER SCREENING OF THE HEADLIGHTS OF PARKED VEHICLES.
- PER 5-6(C)(9)(a), ALL PLANTING OF VEGETATED MATERIAL OR INSTALLATION OF ANY LANDSCAPING, BUFFERING, OR SCREENING MATERIAL IN THE PUBLIC RIGHT-OF-WAY SHALL REQUIRE THE PRIOR APPROVAL OF THE CITY. THE PROPERTY OWNER SHALL BE RESPONSIBLE FOR THE MAINTENANCE, REPAIRS, OR LIABILITY FOR ALL THE LANDSCAPING PLACED IN OR OVER THE PUBLIC RIGHT-OF-WAY.
- PER 5-6(C)(9)(b), ANY TREES THAT OVERHANG A PUBLIC SIDEWALK OR MAJOR PUBLIC OPEN SPACE SHALL BE TRIMMED TO MAINTAIN AN 8 FOOT CLEARANCE OVER THE SIDEWALK. ANY TREES THAT OVERHANG A PUBLIC STREET SHALL BE TRIMMED TO MAINTAIN A 9' CLEARANCE OVER THE STREET SURFACE.
- PURSUANT TO 5-6(C)(5)(e), BARK MULCH AREAS CLEARLY DELINEATED ON PLANS FOR LANDSCAPE AREAS AND 5' RADIUS RINGS AROUND TREES.
- PURSUANT TO 5-6(C)(7)(a), ALL VEGETATION HAS BEEN LOCATED A MINIMUM OF 3' IN ANY DIRECTION FROM FIRE HYDRANTS, VALVE VAULTS, HOSE BIBS, MANHOLES, HYDRANTS AND FIRE DEPARTMENT CONNECTIONS.
- PURSUANT TO 5-6(C)(10)(a), TREES AND SHRUBS SHALL NOT BE PLANTED IN UTILITY EASEMENTS UNLESS THERE IS NO OTHER PRACTICABLE LOCATION ON THE LOT WHERE THE LANDSCAPING WOULD ACHIEVE ITS INTENDED PURPOSE.
- PURSUANT TO 5-6(C)(10)(b), TREES SHALL NOT BE PLANTED WITHIN 10' IN ANY DIRECTION OF THE CENTERLINE OF A SEWER OR WATER LINE.
- CLEAR SIGHT TRIANGLE NOTE: LANDSCAPING, SIGNAGE, WALLS, FENCES, TREES, AND SHRUBBERIES BETWEEN 3' AND 8' TALL (AS MEASURED FROM THE GUTTER PAN) ARE NOT ALLOWED WITHIN THE CLEAR SIGHT TRIANGLE.

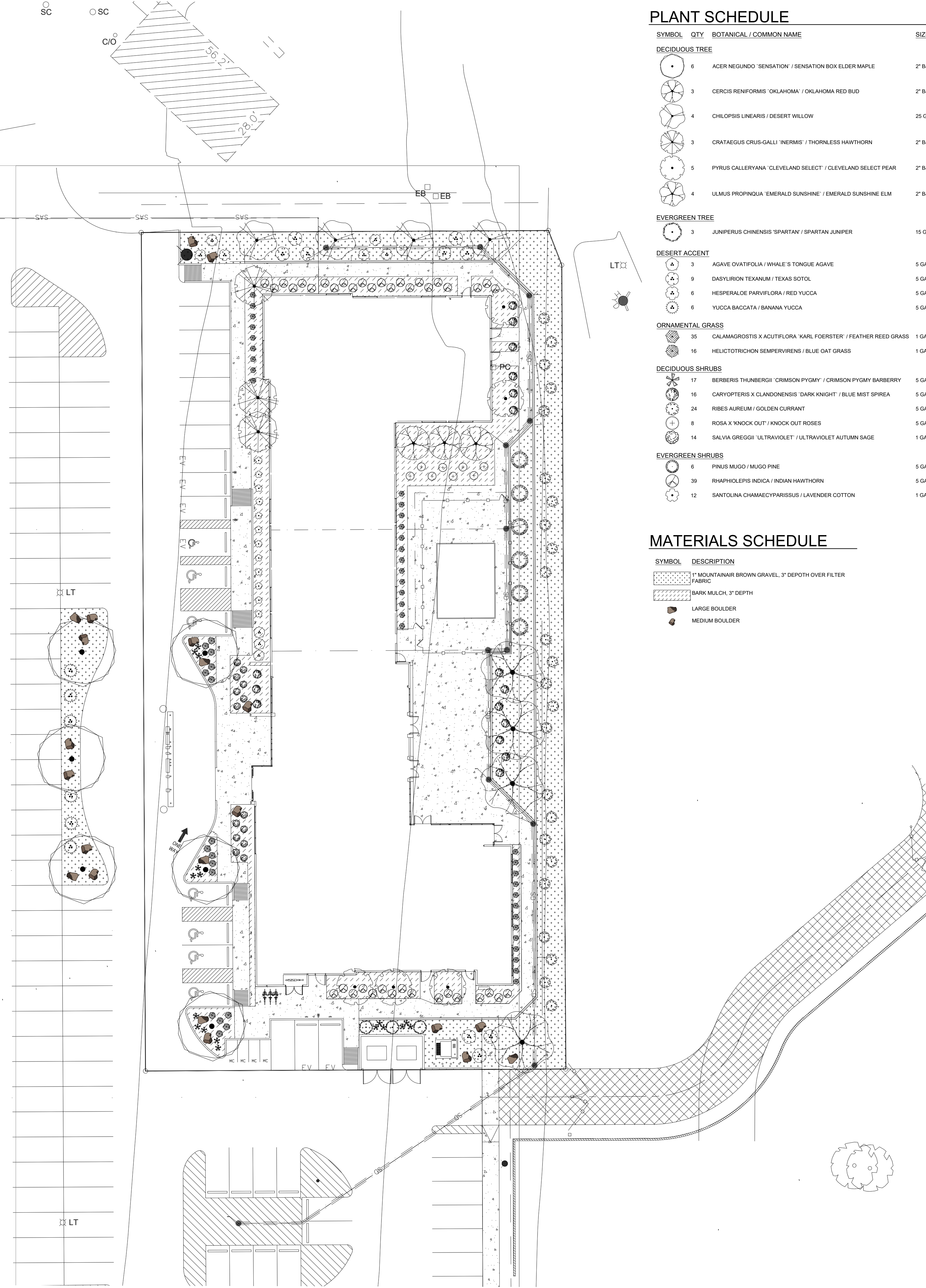
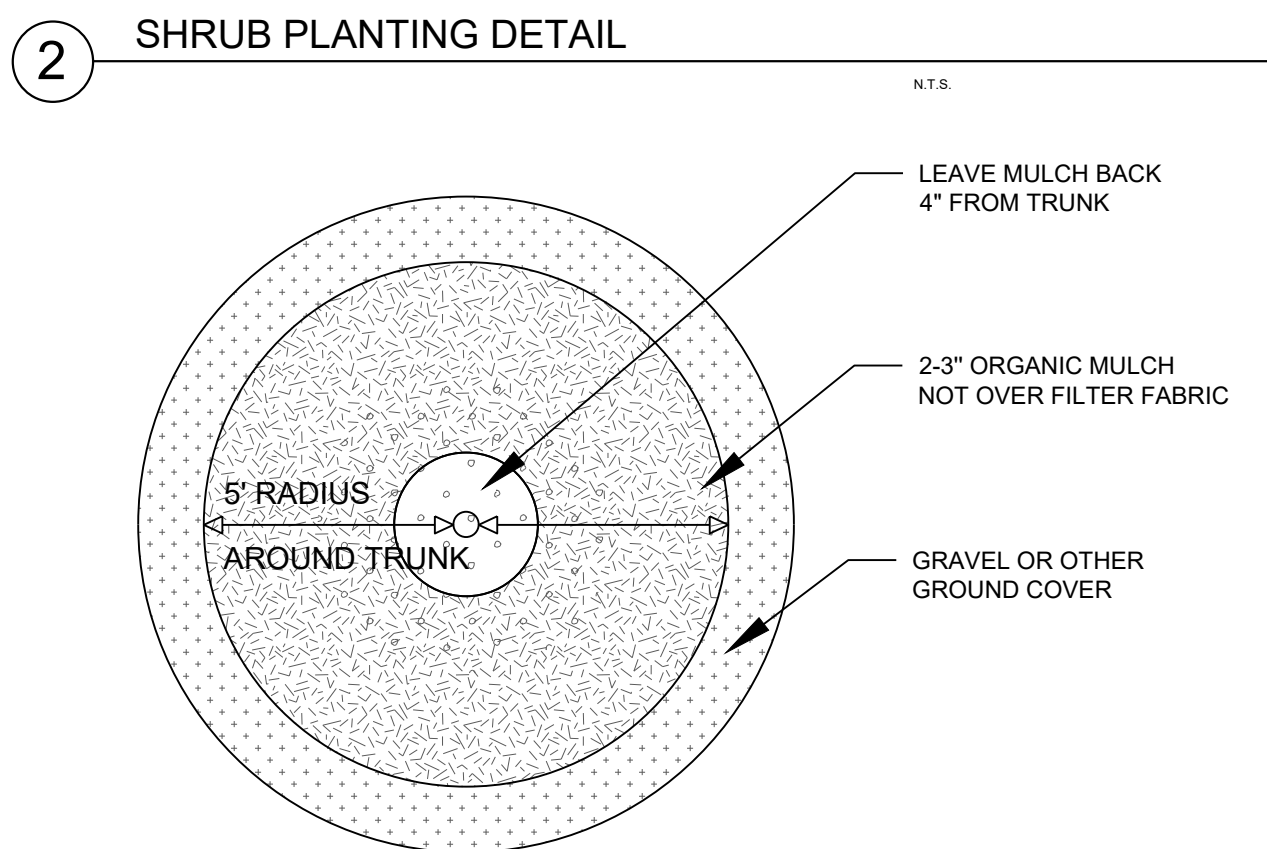
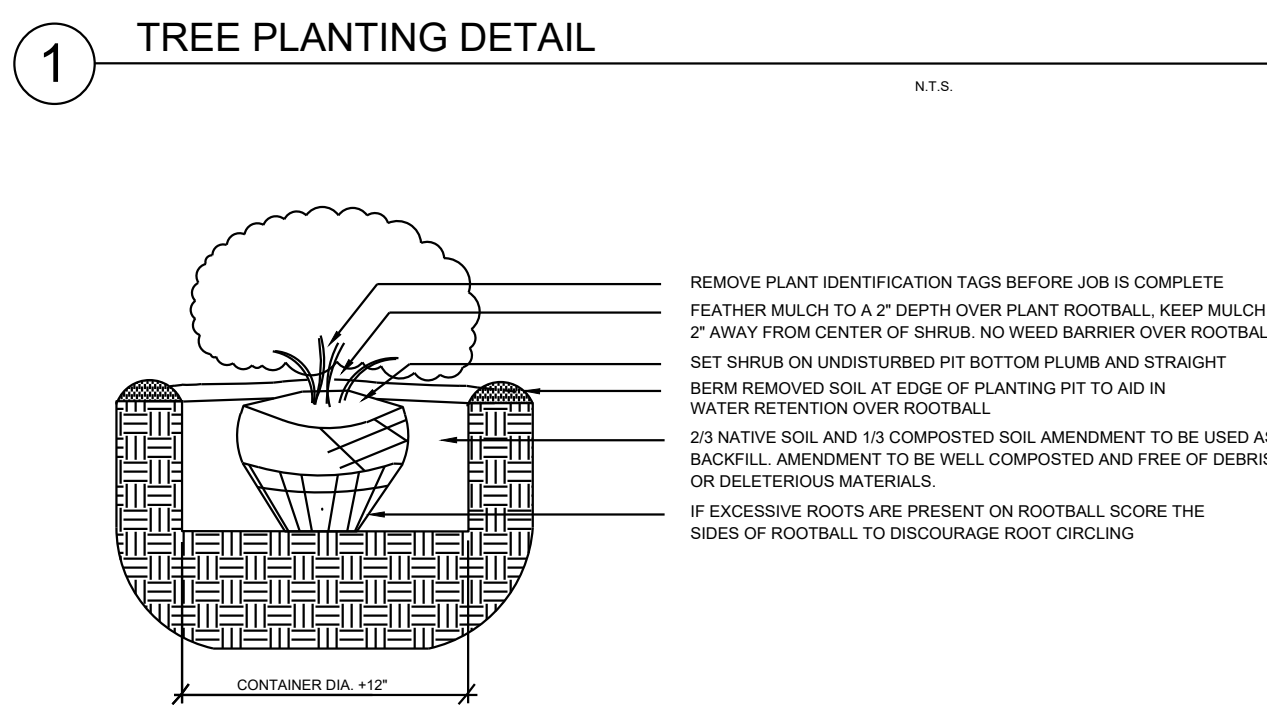
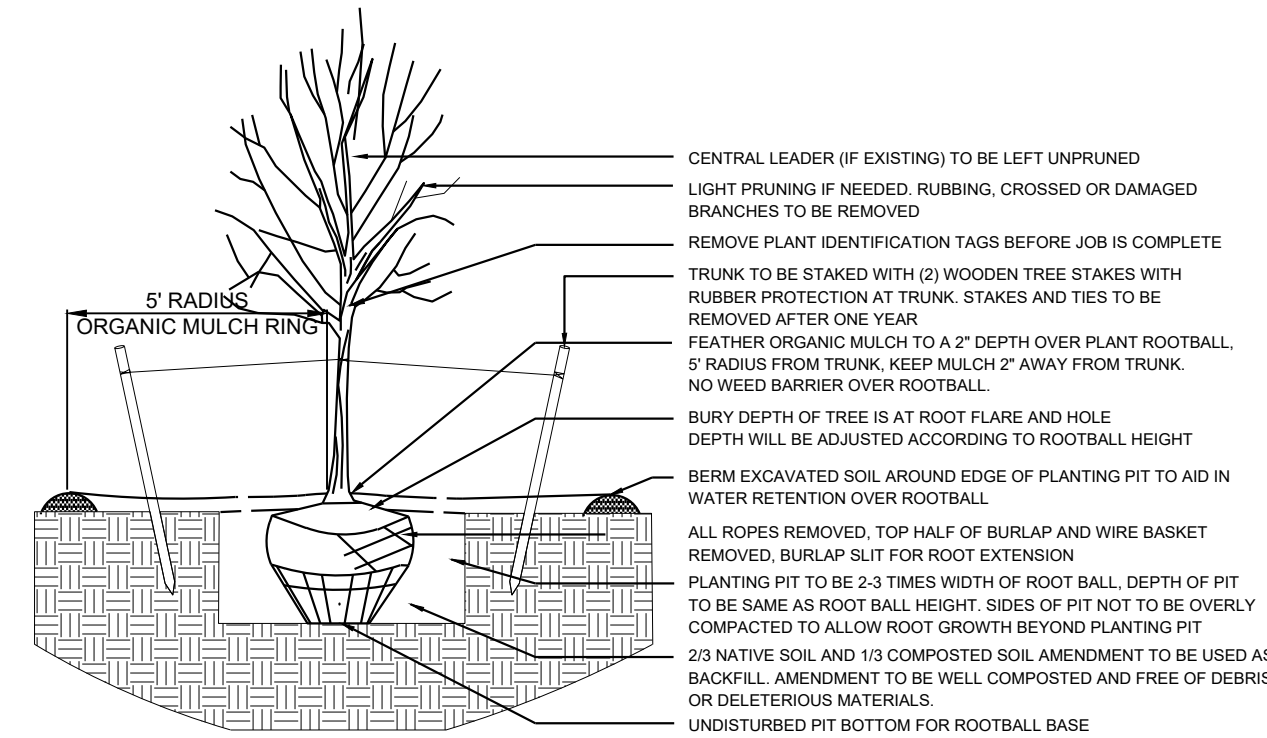

PLANT SCHEDULE

SYMBOL	QTY	BOTANICAL / COMMON NAME	SIZE
DECIDUOUS TREE			
(Symbol)	8	ACER NEGUNDO 'SENSATION' / SENSATION BOX ELDER MAPLE	2" BAB
(Symbol)	3	CERCIS RENIFORMIS 'OKLAHOMA' / OKLAHOMA RED BUD	2" BAB
(Symbol)	4	CHLOPSIS LINEARIS / DESERT WILLOW	25 GAL
(Symbol)	3	CRATAEGUS CRUS-GALLI 'INERMIS' / THORNLESS HAWTHORN	2" BAB
(Symbol)	5	PYRUS CALLERYANA 'CLEVELAND SELECT' / CLEVELAND SELECT PEAR	2" BAB
(Symbol)	4	ULMUS PROPINQUA 'EMERALD SUNSHINE' / EMERALD SUNSHINE ELM	2" BAB
EVERGREEN TREE			
(Symbol)	3	JUNIPERUS CHINENSIS 'SPARTAN' / SPARTAN JUNIPER	15 GAL
DESERT ACCENT			
(Symbol)	3	AGAVE OVATIFOLIA / WHALE'S TONGUE AGAVE	5 GAL
(Symbol)	9	DASYLIRION TEXANUM / TEXAS SOTOL	5 GAL
(Symbol)	6	HESPERALOE PARVIFLORA / RED YUCCA	5 GAL
(Symbol)	6	YUCCA BACCATA / BANANA YUCCA	5 GAL
ORNAMENTAL GRASS			
(Symbol)	35	CALAMAGROSTIS X ACUTIFLORA 'KARL FOERSTER' / FEATHER REED GRASS	1 GAL
(Symbol)	16	HELICTOTRICHON SEMPERVIRENS / BLUE OAT GRASS	1 GAL
DECIDUOUS SHRUBS			
(Symbol)	17	BERBERIS THUNBERGII 'CRIMSON PYGMY' / CRIMSON PYGMY BARBERRY	5 GAL
(Symbol)	16	CARYOPTERIS X CLANDONIENSIS 'DARK KNIGHT' / BLUE MIST SPIREA	5 GAL
(Symbol)	24	RIBES AUREUM / GOLDEN CURRANT	5 GAL
(Symbol)	8	ROSA X 'KNOCK OUT' / KNOCK OUT ROSES	5 GAL
(Symbol)	14	SALVIA GREGGII 'ULTRAVIOLET' / ULTRAVIOLET AUTUMN SAGE	1 GAL
EVERGREEN SHRUBS			
(Symbol)	6	PINUS MUGO / MUGO PINE	5 GAL
(Symbol)	39	RHAPHIOLIS INDICA / INDIAN HAWTHORN	5 GAL
(Symbol)	12	SANTOLINA CHAMAECYPARISSUS / LAVENDER COTTON	1 GAL

MATERIALS SCHEDULE

SYMBOL	DESCRIPTION
(Symbol)	1' MOUNTAINAIR BROWN GRAVEL, 3" DEPTH OVER FILTER FABRIC
(Symbol)	BARK MULCH, 3" DEPTH
(Symbol)	LARGE BOULDER
(Symbol)	MEDIUM BOULDER

YELLOWSTONE LANDSCAPE
 www.yellowstonelandscape.com
 P O Box 10597
 Albuquerque, NM 87184
 505.898.9615
 design@yellowstonelandscape.com

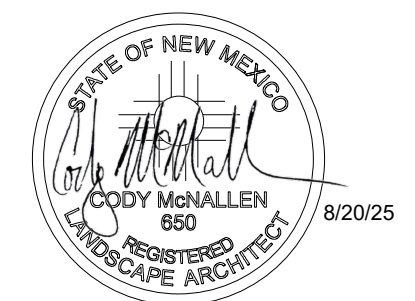

Date: 8/20/2025
 Revisions:
 △ _____
 △ _____
 △ _____
 △ _____
 △ _____
 Drawn by: CC
 Reviewed by: CM

Albuquerque Aloft
 Albuquerque, New Mexico

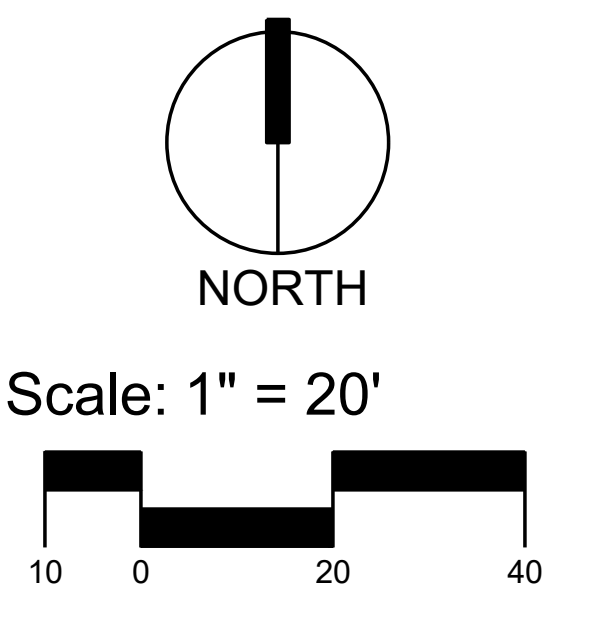

Sheet Title:
Landscape Plan
 Sheet Number:
LP-01