

1. FOUNDATION LOCATIONS SHALL BE STAKED BY THE PROJECT SURVEYOR UNDER CONTRACT WITH THE OWNER.
2. THE CONTRACTOR SHALL NOTIFY THE ENGINEER WHEN FOUNDATIONS HAVE BEEN EXCAVATED AND ALL FORMS SET.
3. PRIOR TO POURING FOUNDATIONS, THE ENGINEER, OR HIS REPRESENTATIVE, SHALL OBSERVE AND APPROVE THE WORK FOR COMPLIANCE WITH THE PLANS AND SPECIFICATIONS.
4. THE ENGINEER, OR HIS REPRESENTATIVE, SHALL BE PRESENT TO OBSERVE THE POURING OF CONCRETE WITHIN THE FOUNDATION FORMS.
5. UPON COMPLETION OF CONSTRUCTION OF THE FOUNDATIONS, THE PROJECT SURVEYOR SHALL OBTAIN AS-BUILT MEASUREMENTS FOR THE HORIZONTAL AND VERTICAL LOCATIONS OF EACH FOUNDATION.
6. PRIOR TO INSTALLATION OF THE PORTABLE CLASSROOM BUILDINGS, THE ENGINEER SHALL REVIEW THE AS-BUILT SURVEY DATA AND PREPARE A FOUNDATION CERTIFICATION. PORTABLE BUILDINGS SHALL NOT BE INSTALLED WITHOUT THE CONSENT OF THE ENGINEER.
7. A PRE-INSTALLATION MEETING SHALL BE CONDUCTED PRIOR TO INSTALLATION OF THE PORTABLE CLASSROOM BUILDINGS TO DETERMINE THE CRITERIA FOR ALIGNING EACH BUILDING WITH RESPECT TO THE AS-CONSTRUCTED FOUNDATION LOCATIONS. ANY BUILDING INSTALLED IN ADVANCE OF A PRE-INSTALLATION MEETING SHALL BE ADJUSTED TO THE SATISFACTION OF THE OWNER AND THE ENGINEER AT NO ADDITIONAL COST TO THE OWNER.

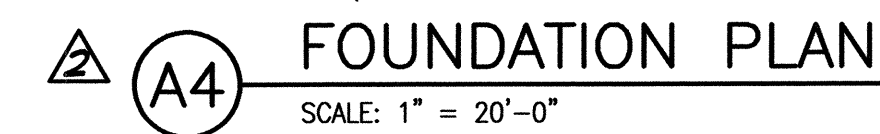

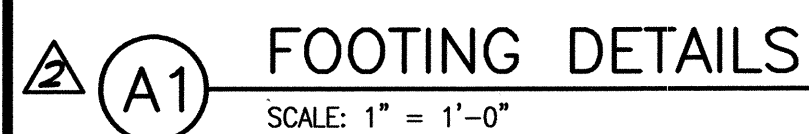

CONSTRUCT	RECORD INFORMATION (VERIFIED BY ENGINEER)
✓	AS-CONSTRUCTED = AS-DESIGNED (VERIFIED BY ENGINEER)
38° 42'	RECORD INFORMATION (VERIFIED BY ENGINEER)
+ 25.2	RECORD INFORMATION (VERIFIED BY ENGINEER)
⊕ 28.98, 42	RECORD INFORMATION (VERIFIED BY ENGINEER)
✓	AS-CONSTRUCTED = AS-DESIGNED (VERIFIED BY AS-BUILT SURVEY)
32 31.8	RECORD INFORMATION FROM AS-BUILT SURVEY
+ 26.9	RECORD INFORMATION FROM AS-BUILT SURVEY
⊕ 31.25, 22	RECORD INFORMATION FROM AS-BUILT SURVEY



RECORD DRAWING

6010-B MIDWAY PARK BLVD. NE • ALBUQUERQUE, NEW MEXICO 87109
PHONE: 505.345.4250 • FAX: 505.345.4254 • www.highmesacg.com

	NO.	DATE	BY	REVISIONS	JOB NO.
DESIGNED BY	J.G.M.		07/12	J.G.M. CHANGE PORTABLE BUILDINGS	2011.183.8
DRAWN BY	J.Y.R./E.J.S.		08/12	B.E.E. FOUNDATION CERTIFICATION	DATE 06-2012
APPROVED BY	J.G.M.				SHEET 11 OF 11