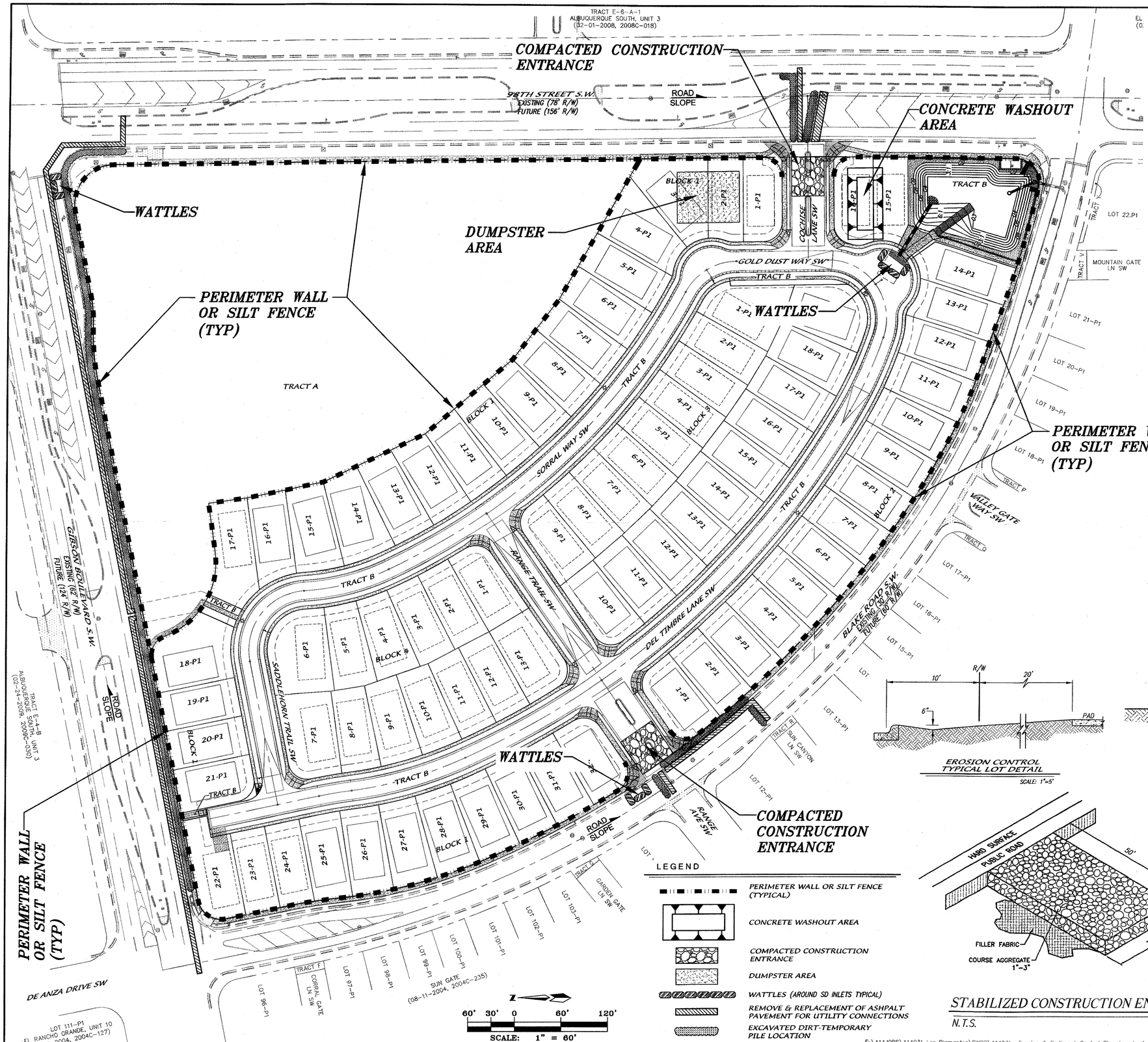


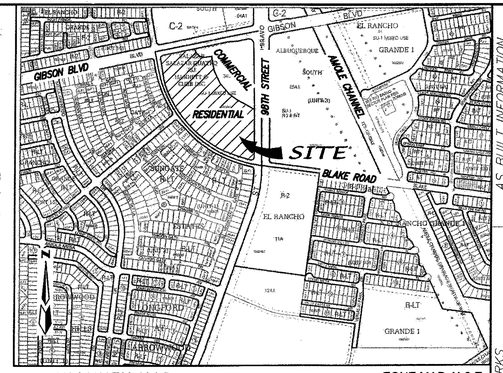


VICINITY MAP

ZONE MAP: N-9-Z

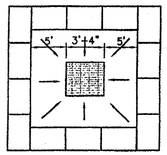


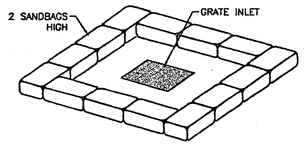


SANDBAG OR WATTLE DETAIL

N.T.S.

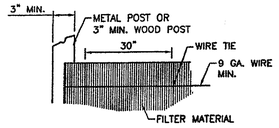


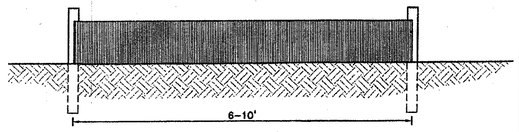


SILTATION FENCE FOR SEDIMENT CONTROL




EROSION CONTROL TYPICAL LOT DETAIL

SCALE: 1"=5'

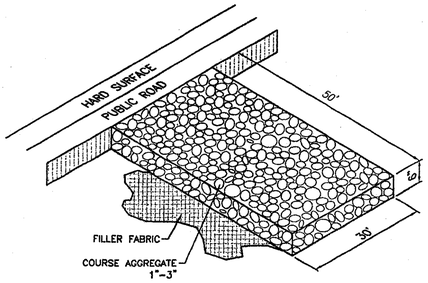


STABILIZED CONSTRUCTION ENTRANCE

N.T.S.

LEGEND

- PERIMETER WALL OR SILT FENCE (TYPICAL)
- CONCRETE WASHOUT AREA
- COMPACTED CONSTRUCTION ENTRANCE
- DUMPSTER AREA
- WATTLES (AROUND SD INLETS TYPICAL)
- REMOVE & REPLACEMENT OF ASHPALT PAVEMENT FOR UTILITY CONNECTIONS
- EXCAVATED DIRT-TEMPORARY PILE LOCATION

AS BUILT INFORMATION

| | |
|---|---|
| CONTRACTOR | |
| WORK STAKED BY | DATE |
| INSPECTED BY | DATE |
| ACCEPTANCE BY | DATE |
| VERIFICATION BY | DATE |
| DRAWINGS CORRECTED BY | DATE |
| MICRO-FILM INFORMATION | |
| RECORDED BY | DATE |
| NO. | |

BENCH MARKS

AGRS Brass Cap stamped "TRANS 1969"
From the intersection of Central Avenue and 98th Street SW go south on 98th Street 2.0 miles to PNM Electric Substation on the left.
The station is east of the substation and south of PNM pylon 52.
Geographic Position, in feet (NAD83)
N.M. State Plane Coordinates (Central Zone)
N=1471885.503, E=1495145.486
Elevation, in feet (NAVD88)=5121.089

SURVEY INFORMATION

FIELD NOTES

| NO. | BY | DATE |
|---|---|---|
| | | |

ENGINEER'S SEAL

DANIEL HOELZER NEW MEXICO 11997 LICENSED PROFESSIONAL ENGINEER

1-13-16

| NO. | DATE | REMARKS | BY |
|---|---|---|---|
| | | REVISIONS | |

| | | DATE |
|---|---|---|
| DESIGNED BY | DMG | 10/14 |
| DRAWN BY | DER | 10/14 |
| CHECKED BY | DMG | 10/14 |


dmg
MARK GOODWIN & ASSOCIATES, P.A.
CONSULTING ENGINEERS
P.O. BOX 90606
ALBUQUERQUE, NEW MEXICO 87199
OFFICE (505) 828-2200, FAX (505) 797-9539


CITY OF ALBUQUERQUE
PUBLIC WORKS DEPARTMENT

TITLE:

# LOS DIAMANTES SUBDIVISION
# EROSION & SEDIMENT CONTROL PLAN

| DESIGN REVIEW COMMITTEE | CITY ENGINEER APPROVAL | LAST DESIGN UPDATE | MO./DAY/YR. | MO./DAY/YR. |
|---|---|---|---|---|
| | | | | |

| CITY PROJECT NO. | ZONE MAP NO. | SHEET | OF |
|---|---|---|---|
| 722778 | N-9-Z | 3.1 | 17 |

F:\A14JOBS\A14031 Los Diamantes\SWPP\A14031_ Erosion & Sediment Control Plan.dwg, Last saved by: Dwayne, 1/13/2016

Copyright © 2016 D. MARK GOODWIN & ASSOCIATES, P.A. All Rights Reserved.