Activity ID	Activity Name	Orig Dur	Start	Finish
Tierra Linda - Baseline		495	01-Jul-25	24-Jun-27
MILESTONES		495	01-Jul-25	24-Jun-27
PROJECT MILESTONES		495	01-Jul-25	24-Jun-27
SITE		495	01-Jul-25	24-Jun-27
A1000	SCHEDULE START	0	01-Jul-25	
A4775	FINAL COMPLETION / COO - CLUBHOUSE	0		29-Jun-26*
A6910	FINAL COMPLETION / COO - BLDG 1	0		05-Oct-26*
A6965	FINAL COMPLETION / COO - BLDG 2	0		07-Oct-26*
A8190	FINAL COMPLETION / COO - BLDG 3	0		09-Dec-26*
A8260	FINAL COMPLETION / COO - BLDG 4	0		11-Dec-26*
A9240	FINAL COMPLETION / COO - BLDG 5	0		17-Feb-27*
A9695	FINAL COMPLETION / COO - BLDG 10	0		17-Mar-27*
A10120	FINAL COMPLETION / COO - BLDG 8	0		20-Apr-27*
A10450	FINAL COMPLETION / COO - BLDG 9	0		24-May-27*
A10505	FINAL COMPLETION / COO - BLDG 7	0		21-Jun-27*
A10515	FINAL COMPLETION / COO - BLDG 6	0		24-Jun-27*
CONSTRUCTION		495	01-Jul-25	24-Jun-27
SITE WORK		427	01-Jul-25	24-May-27
EARTHWORK		54	01-Jul-25	23-Sep-25
MASS GRADING		20	01-Jul-25	31-Jul-25
A1005	EARTHWORK - SITE	20	01-Jul-25	31-Jul-25
BLDG PAD CONSTRUCTION		33	01-Aug-25	22-Sep-25
A1015	EARTHWORK - BUILDING PAD - CLUBHOUSE	3	01-Aug-25	06-Aug-25
A1030	EARTHWORK - BUILDING PAD - BLDG 1	3	07-Aug-25	11-Aug-25
A1040	EARTHWORK - BUILDING PAD - BLDG 2	3	12-Aug-25	15-Aug-25
A1050	EARTHWORK - BUILDING PAD - BLDG 3	3	18-Aug-25	20-Aug-25
A1065	EARTHWORK - BUILDING PAD - BLDG 4	3	21-Aug-25	25-Aug-25
A1080	EARTHWORK - BUILDING PAD - BLDG 5	3	26-Aug-25	28-Aug-25
A1090	EARTHWORK - BUILDING PAD - BLDG 10	3	29-Aug-25	03-Sep-25
A1100	EARTHWORK - BUILDING PAD - BLDG 8	3	04-Sep-25	08-Sep-25
A1110	EARTHWORK - BUILDING PAD - BLDG 9	3	09-Sep-25	11-Sep-25
A1120	EARTHWORK - BUILDING PAD - BLDG 7	3	12-Sep-25	17-Sep-25
A1135	EARTHWORK - BUILDING PAD - BLDG 6	3	18-Sep-25	22-Sep-25
BLDG PAD CERTIFICATION		31	07-Aug-25	23-Sep-25
A1035	CERTIFICATION - BUILDING PAD - CLUBHOUSE	1	07-Aug-25	07-Aug-25
A1045	CERTIFICATION - BUILDING PAD - BLDG 1	1	12-Aug-25	12-Aug-25
A1055	CERTIFICATION - BUILDING PAD - BLDG 2	1	18-Aug-25	18-Aug-25
A1070	CERTIFICATION - BUILDING PAD - BLDG 3	1	21-Aug-25	21-Aug-25
A1075	CERTIFICATION - BUILDING PAD - BLDG 4	1	26-Aug-25	26-Aug-25
A1085	CERTIFICATION - BUILDING PAD - BLDG 5	1	29-Aug-25	29-Aug-25
A1105	CERTIFICATION - BUILDING PAD - BLDG 10	1	04-Sep-25	04-Sep-25
A1115	CERTIFICATION - BUILDING PAD - BLDG 8	1	09-Sep-25	09-Sep-25
A1125	CERTIFICATION - BUILDING PAD - BLDG 9	1	12-Sep-25	12-Sep-25
A1130	CERTIFICATION - BUILDING PAD - BLDG 7	1	18-Sep-25	18-Sep-25
A1155	CERTIFICATION - BUILDING PAD - BLDG 6	1	23-Sep-25	23-Sep-25
RETAINING WALLS		20	01-Aug-25	02-Sep-25
CIP WALLS		20	01-Aug-25	02-Sep-25
A1020	CONSTRUCT CIP WALLS - SITE	20	01-Aug-25	02-Sep-25

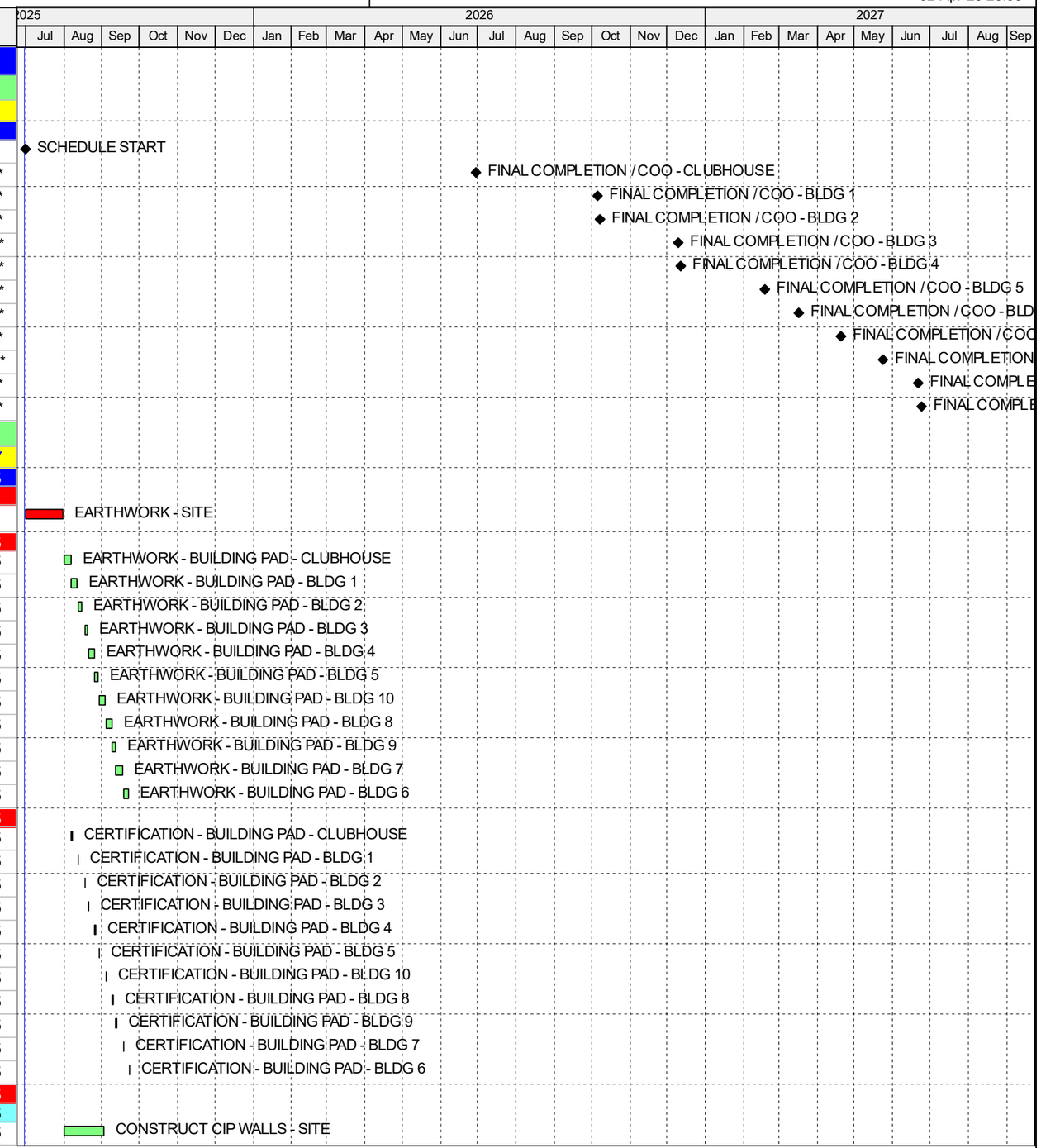

Remaining Level of Effort | Actual Work | Critical Remaining Work
Actual Level of Effort | Remaining Work | Milestone

TASK filter: All Activities

© Oracle Corporation

Activity ID	Activity Name	Orig Dur	Start	Finish
KEYSTONE WALLS		20	01-Aug-25	02-Sep-25
A1025	CONSTRUCT KEYSTONE WALLS - SITE	20	01-Aug-25	02-Sep-25
WET UTILITIES		60	01-Aug-25	03-Nov-25
SEWER		20	01-Aug-25	02-Sep-25
A1010	INSTALL SEWER LINE - SITE	20	01-Aug-25	02-Sep-25
STORM		20	19-Aug-25	17-Sep-25
A1060	INSTALL STORM DRAIN LINE - SITE	20	19-Aug-25	17-Sep-25
WATER		40	03-Sep-25	03-Nov-25
A1095	INSTALL WATER & FIRE LINE - NE	10	03-Sep-25	17-Sep-25
A1145	INSTALL WATER & FIRE LINE - NW	10	18-Sep-25	02-Oct-25
A1190	INSTALL WATER & FIRE LINE - SE	10	03-Oct-25	20-Oct-25
A1285	INSTALL WATER & FIRE LINE - SW	10	21-Oct-25	03-Nov-25
DRY UTILITIES		40	05-Nov-25	16-Jan-26
A1380	INSTALL GAS LINE - SITE	20	05-Nov-25	08-Dec-25
A1665	INSTALL DRY UTILITIES - SITE	20	09-Dec-25	16-Jan-26
SITE IMPROVEMENTS		351	29-Oct-25	24-May-27
GENERAL		4	04-May-27	10-May-27
A10305	PAVE ASPHALT - LIFT 2 - ALL	4	04-May-27	10-May-27
CLUBHOUSE		35	20-Apr-26	15-Jun-26
A3555	CURB & GUTTER - CLUBHOUSE	15	20-Apr-26	13-May-26
A3940	IRRIGATION SLEEVES - CLUBHOUSE	5	13-May-26	21-May-26
A3945	SIDEWALKS - CLUBHOUSE	10	13-May-26	29-May-26
A4085	IRRIGATION INSTALLATION - CLUBHOUSE	5	21-May-26	29-May-26
A4210	LIGHT POLES - CLUBHOUSE	5	29-May-26	05-Jun-26
A4215	INSTALL CARPORTS - CLUBHOUSE	5	29-May-26	05-Jun-26
A4395	GROUND COVER AND PLANTING - CLUBHOUSE	5	05-Jun-26	15-Jun-26
NORTHEAST (1-2)		190	29-Oct-25	02-Sep-26
A1345	CONSTRUCT SES BUILDING - NORTHEAST	20	29-Oct-25	01-Dec-25
A5010	CURB & GUTTER - NORTHEAST	15	10-Jul-26	03-Aug-26
A5015	CONSTRUCT TRASH ENCLOSURE - NORTHEAST	15	10-Jul-26	03-Aug-26
A5630	PLACE AB - NORTHEAST	5	05-Aug-26	11-Aug-26
A5620	IRRIGATION SLEEVES - NORTHEAST	5	05-Aug-26	11-Aug-26
A5625	SIDEWALKS - NORTHEAST	10	05-Aug-26	18-Aug-26
A5835	PAVE ASPHALT - LIFT 1 - NORTHEAST	2	12-Aug-26	13-Aug-26
A5830	IRRIGATION INSTALLATION - NORTHEAST	5	12-Aug-26	18-Aug-26
A6005	LIGHT POLES - NORTHEAST	5	20-Aug-26	26-Aug-26
A6010	INSTALL CARPORTS - NORTHEAST	5	20-Aug-26	26-Aug-26
A6170	GROUND COVER AND PLANTING - NORTHEAST	5	27-Aug-26	02-Sep-26
NORTHWEST (3-4)		35	15-Sep-26	06-Nov-26
A6420	CURB & GUTTER - NORTHWEST	15	15-Sep-26	07-Oct-26
A6425	CONSTRUCT TRASH ENCLOSURE - NORTHWEST	15	15-Sep-26	07-Oct-26
A6995	PLACE AB - NORTHWEST	5	08-Oct-26	14-Oct-26
A6985	IRRIGATION SLEEVES - NORTHWEST	5	08-Oct-26	14-Oct-26
A6990	SIDEWALKS - NORTHWEST	10	08-Oct-26	21-Oct-26
A7150	PAVE ASPHALT - LIFT 1 - NORTHEST	2	15-Oct-26	16-Oct-26
A7145	IRRIGATION INSTALLATION - NORTHWEST	5	15-Oct-26	21-Oct-26
A7325	LIGHT POLES - NORTHWEST	5	22-Oct-26	29-Oct-26
A7330	INSTALL CARPORTS - NORTHWEST	5	22-Oct-26	29-Oct-26
A7475	GROUND COVER AND PLANTING - NORTHWEST	5	30-Oct-26	06-Nov-26

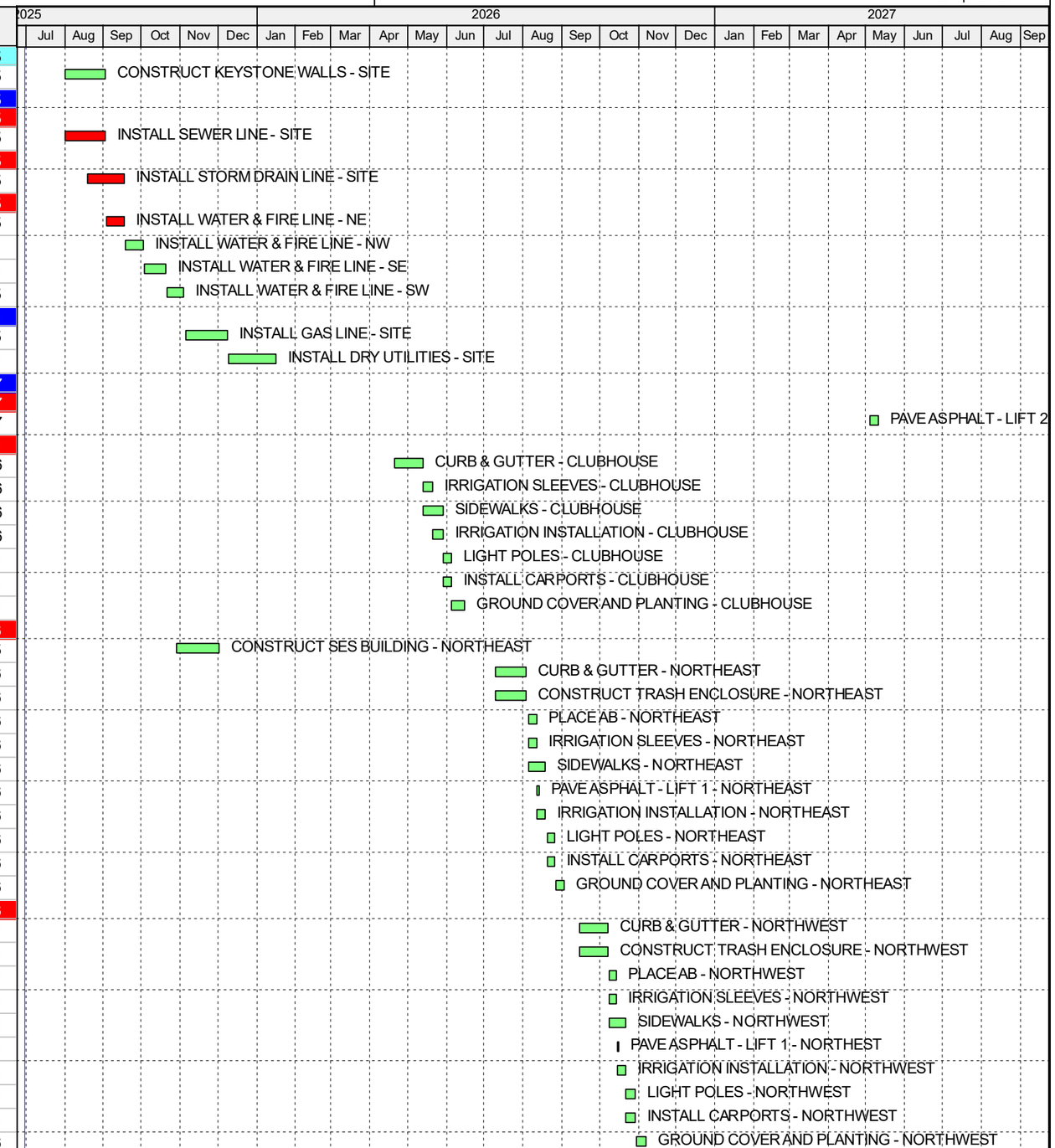

Remaining Level of Effort | Actual Work | Critical Remaining Work
Actual Level of Effort | Remaining Work | ◆ Milestone

TASK filter: All Activities

© Oracle Corporation

Activity ID	Activity Name	Orig Dur	Start	Finish
SOUTHWEST (10-8)		35	22-Jan-27	17-Mar-27
A8835	CURB & GUTTER - SOUTHWEST	15	22-Jan-27	15-Feb-27
A8840	CONSTRUCT TRASH ENCLOSURE - SOUTHWEST	15	22-Jan-27	15-Feb-27
A9220	PLACE AB - SOUTHWEST	5	16-Feb-27	22-Feb-27
A9210	IRRIGATION SLEEVES - SOUTHWEST	5	16-Feb-27	22-Feb-27
A9215	SIDEWALKS - SOUTHWEST	10	16-Feb-27	02-Mar-27
A9355	PAVE ASPHALT - LIFT 1 - SOUTHWEST	2	23-Feb-27	24-Feb-27
A9350	IRRIGATION INSTALLATION - SOUTHWEST	5	23-Feb-27	02-Mar-27
A9470	LIGHT POLES - SOUTHWEST	5	03-Mar-27	09-Mar-27
A9475	INSTALL CARPORTS - SOUTHWEST	5	03-Mar-27	09-Mar-27
A9610	GROUND COVER AND PLANTING - SOUTHWEST	5	10-Mar-27	17-Mar-27
SOUTHEAST (7-6)		35	31-Mar-27	24-May-27
A9840	CURB & GUTTER - SOUTHEAST	15	31-Mar-27	21-Apr-27
A9845	CONSTRUCT TRASH ENCLOSURE - SOUTHEAST	15	31-Mar-27	21-Apr-27
A10190	PLACE AB - SOUTHEAST	5	23-Apr-27	29-Apr-27
A10180	IRRIGATION SLEEVES - SOUTHEAST	5	23-Apr-27	29-Apr-27
A10185	SIDEWALKS - SOUTHEAST	10	23-Apr-27	07-May-27
A10290	PAVE ASPHALT - LIFT 1 - SOUTHEAST	2	30-Apr-27	03-May-27
A10285	IRRIGATION INSTALLATION - SOUTHEAST	5	30-Apr-27	07-May-27
A10385	LIGHT POLES - SOUTHEAST	5	10-May-27	14-May-27
A10390	INSTALL CARPORTS - SOUTHEAST	5	10-May-27	14-May-27
A10435	GROUND COVER AND PLANTING - SOUTHEAST	5	17-May-27	24-May-27
TIERRA LINDA		440	18-Sep-25	24-Jun-27
CLUBHOUSE		181	03-Oct-25	29-Jun-26
FOUNDATION		36	03-Oct-25	23-Nov-25
SLAB		36	03-Oct-25	23-Nov-25
GENERAL		36	03-Oct-25	23-Nov-25
A1195	EXCAVATE IN-SLAB UTILITIES - SLAB - CLUBHOUSE	2	03-Oct-25	06-Oct-25
A1220	INSTALL IN-SLAB FIRE - SLAB - CLUBHOUSE	3	07-Oct-25	10-Oct-25
A1215	INSTALL IN-SLAB PLUMBING - SLAB - CLUBHOUSE	5	07-Oct-25	15-Oct-25
A1260	INSTALL IN-SLAB ELECTRICAL - SLAB - CLUBHOUSE	5	16-Oct-25	22-Oct-25
A1310	IN-SLAB INSPECTIONS - SLAB - CLUBHOUSE	1	23-Oct-25	23-Oct-25
A1320	EXCAVATE & RECOMPACT - SLAB - CLUBHOUSE	3	24-Oct-25	28-Oct-25
A1340	SET EXTERIOR FORMS - SLAB - CLUBHOUSE	2	29-Oct-25	30-Oct-25
A1400	INSTALL VAPOR BARRIER - SLAB - CLUBHOUSE	1	06-Nov-25	06-Nov-25
A1405	TERMITE TREATMENT - SLAB - CLUBHOUSE	1	06-Nov-25	06-Nov-25
A1395	REBAR LAYOUT & INSTALL - SLAB - CLUBHOUSE	3	06-Nov-25	10-Nov-25
A1425	INSTALL ANCHOR BOLTS - SLAB - CLUBSHOUSE	3	07-Nov-25	11-Nov-25
A1455	INSPECTION - SLAB - CLUBHOUSE	1	12-Nov-25	12-Nov-25
A1465	POUR - SLAB - CLUBHOUSE	1	13-Nov-25	13-Nov-25
A1485	STRIP FORMS - SLAB - CLUBHOUSE	1	14-Nov-25	14-Nov-25
A1480	CURE - SLAB - CLUBHOUSE	10	14-Nov-25	23-Nov-25
FRAMING		79	24-Nov-25	06-Apr-26
A1555	FRAME WALLS - LVL 1 - CLUBHOUSE	10	24-Nov-25	10-Dec-25
A1710	JOIST AND DECKING - ROOF - CLUBHOUSE	15	12-Dec-25	12-Jan-26
A3170	CONSTRUCT SOFFIT - CLUBHOUSE	5	30-Mar-26	06-Apr-26
WATER PROOFING		16	27-Jan-26	23-Feb-26
A2180	BUILDING WRAP AND WINDOW INSTALL - CLUBHOUSE	10	27-Jan-26	12-Feb-26
A2380	INSTALL STOREFRONT - CLUBHOUSE	6	13-Feb-26	23-Feb-26

Remaining Level of Effort | Actual Work | Critical Remaining Work
Actual Level of Effort | Remaining Work | ◆ Milestone

TASK filter: All Activities

© Oracle Corporation

Activity ID	Activity Name	Orig Dur	Start	Finish
LATHE & STUCCO		37	23-Feb-26	20-Apr-26
A2485	SCAFFOLD ERECTION - CLUBHOUSE	2	23-Feb-26	25-Feb-26
A2595	LATHE - CLUBHOUSE	5	27-Feb-26	09-Mar-26
A2745	SCRATCH COAT - CLUBHOUSE	4	09-Mar-26	13-Mar-26
A3065	BROWN COAT - CLUBHOUSE	4	23-Mar-26	30-Mar-26
A3325	COLOR COAT - CLUBHOUSE	4	07-Apr-26	13-Apr-26
A3410	SCAFFOLD REMOVAL - CLUBHOUSE	4	13-Apr-26	20-Apr-26
ROOF FINISHES		67	14-Jan-26	28-Apr-26
A1975	ROOFING MEMBRANE INSTALLATION - CLUBHOUSE	7	14-Jan-26	22-Jan-26
A2130	PARAPET CAP - CLUBHOUSE	5	23-Jan-26	30-Jan-26
A3550	INSTALL SCUPPERS & DOWNSPOUTS - CLUBHOUSE	5	20-Apr-26	28-Apr-26
INTERIOR		112	12-Dec-25	28-May-26
ROUGH-INS		48	12-Dec-25	26-Feb-26
GENERAL		0	12-Dec-25	12-Dec-25
A1715	START MEP ROUGH-IN - CLUBHOUSE	0	12-Dec-25	
PLUMBING		11	12-Dec-25	06-Jan-26
A1705	PLUMBING ROUGH-IN - CLUBHOUSE	10	12-Dec-25	05-Jan-26
A1860	PLUMBING INSPECTION - CLUBHOUSE	1	06-Jan-26	06-Jan-26
MECHANICAL		11	19-Dec-25	13-Jan-26
A1780	MECHANICAL ROUGH-IN - CLUBHOUSE	10	19-Dec-25	12-Jan-26
A1950	MECHANICAL INSPECTION - CLUBHOUSE	1	13-Jan-26	13-Jan-26
FIRE SPRINKLER		8	12-Dec-25	30-Dec-25
A1700	FIRE SPRINKLER ROUGH-IN - CLUBHOUSE	7	12-Dec-25	29-Dec-25
A1825	FIRE SPRINKLER INSPECTION - CLUBHOUSE	1	30-Dec-25	30-Dec-25
ELECTRICAL		23	23-Jan-26	24-Feb-26
A2125	ELECTRICAL ROUGH-IN - CLUBHOUSE	19	23-Jan-26	23-Feb-26
A2135	FIRE ALARM ROUGH-IN - CLUBHOUSE	19	23-Jan-26	23-Feb-26
A2495	ELECTRICAL INSPECTION - CLUBHOUSE	1	23-Feb-26	24-Feb-26
FIRE CAULKING		3	23-Feb-26	26-Feb-26
A2490	FIRE CAULKING - CLUBHOUSE	3	23-Feb-26	26-Feb-26
INSULATION		9	26-Feb-26	11-Mar-26
A2575	FINAL FRAMING INSPECTION - CLUBHOUSE	1	26-Feb-26	27-Feb-26
A2600	INSULATION - CLUBHOUSE	6	27-Feb-26	10-Mar-26
A2780	INSPECT INSULATION - CLUBHOUSE	1	11-Mar-26	11-Mar-26
DRYWALL		13	12-Mar-26	31-Mar-26
A2805	HANG DRYWALL - CLUBHOUSE	5	12-Mar-26	18-Mar-26
A2970	DRYWALL INSPECTION - CLUBHOUSE	1	19-Mar-26	19-Mar-26
A3020	TAPE AND TEXTURE DRYWALL - CLUBHOUSE	6	20-Mar-26	31-Mar-26
DOORS		6	31-Mar-26	08-Apr-26
A3200	INSTALL DOOR FRAMES AND TRIM - CLUBHOUSE	6	31-Mar-26	08-Apr-26
PAINT		6	08-Apr-26	17-Apr-26
A3340	PRIME PAINT CEILINGS & WALLS - CLUBHOUSE	6	08-Apr-26	17-Apr-26
CABINETS		3	17-Apr-26	22-Apr-26
A3520	INSTALL CABINETS - CLUBHOUSE	3	17-Apr-26	22-Apr-26
COUNTERTOPS		5	22-Apr-26	30-Apr-26
A3600	INSTALL COUNTERTOPS - CLUBHOUSE	5	22-Apr-26	30-Apr-26
FLOORING		5	30-Apr-26	08-May-26
A3720	INSTALL FLOORING - CLUBHOUSE	5	30-Apr-26	08-May-26
MEP TRIM		6	08-May-26	18-May-26
A3880	INSTALL HVAC TRIM - CLUBHOUSE	6	08-May-26	18-May-26
A3885	INSTALL ELEC TRIM - CLUBHOUSE	6	08-May-26	18-May-26

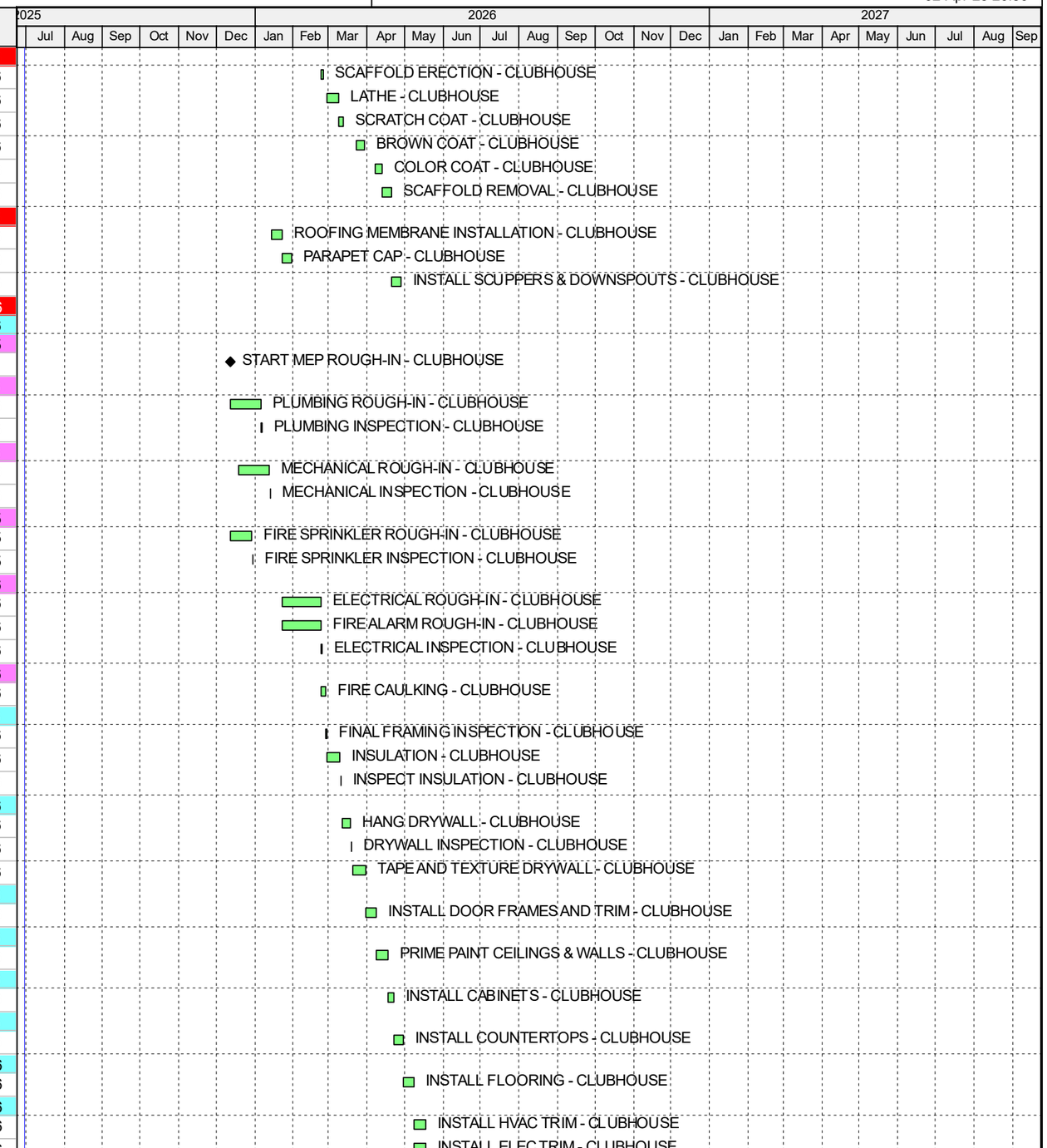

Remaining Level of Effort | Actual Work | Critical Remaining Work
Actual Level of Effort | Remaining Work | ◆ Milestone

TASK filter: All Activities

© Oracle Corporation

Activity ID	Activity Name	Orig Dur	Start	Finish
A3890	INSTALL FIRE TRIM - CLUBHOUSE	6	08-May-26	18-May-26
A3895	INSTALL PLUMBING TRIM - CLUBHOUSE	6	08-May-26	18-May-26
A3900	INSTALL UNIT ACCESSORIES - CLUBHOUSE	6	08-May-26	18-May-26
APPLIANCES		6	18-May-26	28-May-26
A4005	INSTALL APPLIANCES - CLUBHOUSE	6	18-May-26	28-May-26
PUNCHLIST		16	28-May-26	22-Jun-26
GENERAL		16	28-May-26	22-Jun-26
A4165	CONSTRUCTION CLEAN - CLUBHOUSE	4	28-May-26	03-Jun-26
A4300	INITIAL PUNCHLIST - CLUBHOUSE	4	03-Jun-26	10-Jun-26
A4445	MANAGEMENT PUNCHLIST - CLUBHOUSE	4	10-Jun-26	16-Jun-26
A4540	FINAL CLEAN & LOCKOUT - CLUBHOUSE	4	16-Jun-26	22-Jun-26
FINAL INSPECTIONS		29	18-May-26	29-Jun-26
GENERAL		29	18-May-26	29-Jun-26
A4000	FINAL FIRE SPRINKLER INSPECTION - CLUBHOUSE	1	18-May-26	19-May-26
A4055	FINAL PLUMBING INSPECTION - CLUBHOUSE	2	19-May-26	21-May-26
A4090	FINAL HVAC INSPECTION - CLUBHOUSE	1	21-May-26	22-May-26
A4100	FINAL FIRE ALARM INSPECTION - CLUBHOUSE	1	21-May-26	22-May-26
A4105	FINAL FIRE LIFE & SAFETY INSPECTION - CLUBHOUSE	1	21-May-26	22-May-26
A4095	FINAL ELECTRICAL INSPECTION - CLUBHOUSE	3	21-May-26	27-May-26
A4670	FINAL BUILDING INSPECTION - CLUBHOUSE	5	22-Jun-26	29-Jun-26
A4675	FINAL GRADING ZONING PLANNING INSPECTION - CLUBHOUSE	5	22-Jun-26	29-Jun-26
A4750	FINAL FIRE LANES INSPECTION - CLUBHOUSE	1	26-Jun-26	29-Jun-26
BUILDING 1		261	18-Sep-25	05-Oct-26
FOUNDATION - 1		94	18-Sep-25	09-Feb-26
FOOTINGS		29	18-Sep-25	28-Oct-25
EXTERIOR		19	18-Sep-25	14-Oct-25
A1140	EXCAVATE - EXTERIOR FOOTING - BLDG 1	2	18-Sep-25	19-Sep-25
A1160	SET FORMS - EXTERIOR FOOTING - BLDG 1	3	24-Sep-25	29-Sep-25
A1180	REBAR LAYOUT & INSTALL - EXTERIOR FOOTING - BLDG 1	5	30-Sep-25	06-Oct-25
A1200	SET ANCHOR BOLTS - EXTERIOR FOOTING - BLDG 1	1	07-Oct-25	07-Oct-25
A1205	SET HOLD DOWNS - EXTERIOR FOOTING - BLDG 1	1	07-Oct-25	07-Oct-25
A1225	INSPECTION - EXTERIOR FOOTING - BLDG 1	1	08-Oct-25	08-Oct-25
A1230	POUR - EXTERIOR FOOTING - BLDG 1	1	10-Oct-25	10-Oct-25
A1235	STRIP - EXTERIOR FOOTING - BLDG 1	1	14-Oct-25	14-Oct-25
STEM WALL		16	30-Sep-25	21-Oct-25
A1175	SET FORMS - EXTERIOR STEM WALL FOOTING - BLDG 1	3	30-Sep-25	02-Oct-25
A1210	REBAR LAYOUT & INSTALL - EXTERIOR FOOTING - BLDG 1	5	07-Oct-25	15-Oct-25
A1245	SET ANCHOR BOLTS - EXTERIOR STEM WALL FOOTING - BLDG 1	1	16-Oct-25	16-Oct-25
A1250	SET HOLD DOWNS - EXTERIOR STEM WALL FOOTING - BLDG 1	1	16-Oct-25	16-Oct-25
A1265	INSPECTION - EXTERIOR FOOTING - BLDG 1	1	17-Oct-25	17-Oct-25
A1270	POUR - EXTERIOR STEM WALL FOOTING - BLDG 1	1	20-Oct-25	20-Oct-25
A1280	STRIP - EXTERIOR STEM WALL FOOTING - BLDG 1	1	21-Oct-25	21-Oct-25
SHEAR WALL		27	22-Sep-25	28-Oct-25
A1150	EXCAVATE SHEAR WALL FOOTING - BLDG 1	2	22-Sep-25	23-Sep-25
A1185	SET FORMS - SHEAR WALL FOOTING - BLDG 1	3	03-Oct-25	07-Oct-25
A1255	REBAR LAYOUT & INSTALL - EXTERIOR FOOTING - BLDG 1	5	16-Oct-25	22-Oct-25
A1290	SET ANCHOR BOLTS - SHEAR WALL FOOTING - BLDG 1	1	23-Oct-25	23-Oct-25
A1295	SET HOLD DOWNS - SHEAR WALL FOOTING - BLDG 1	1	23-Oct-25	23-Oct-25
A1315	INSPECTION - EXTERIOR FOOTING - BLDG 1	1	24-Oct-25	24-Oct-25

Remaining Level of Effort | Actual Work | Critical Remaining Work
Actual Level of Effort | Remaining Work | ◆ Milestone

TASK filter: All Activities

© Oracle Corporation

Activity ID	Activity Name	Orig Dur	Start	Finish
A1325	POUR - SHEAR WALL FOOTING - BLDG 1	1	27-Oct-25	27-Oct-25
A1330	STRIP - SHEAR WALL FOOTING - BLDG 1	1	28-Oct-25	28-Oct-25
SOG		37	17-Nov-25	19-Jan-26
GENERAL		37	17-Nov-25	19-Jan-26
A1490	EXCAVATE IN-SLAB UTILTIES - SLAB - BLDG 1	2	17-Nov-25	19-Nov-25
A1530	INSTALL IN-SLAB PLUMBING - SLAB - BLDG 1	5	20-Nov-25	26-Nov-25
A1590	INSTALL IN-SLAB FIRE - SLAB - BLDG 1	2	26-Nov-25	01-Dec-25
A1585	INSTALL IN-SLAB ELECTRICAL - SLAB - BLDG 1	3	26-Nov-25	03-Dec-25
A1610	IN-SLAB INSPECTIONS - SLAB - BLDG 1	1	03-Dec-25	03-Dec-25
A1620	EXCAVATE & RECOMPACT - SLAB - BLDG 1	3	04-Dec-25	08-Dec-25
A1670	SET EXTERIOR FORMS - SLAB - BLDG 1	4	09-Dec-25	15-Dec-25
A1745	INSTALL RADON SYSTEM - SLAB - BLDG 1	3	16-Dec-25	18-Dec-25
A1770	INSTALL VAPOR BARRIER - SLAB - BLDG 1	1	19-Dec-25	19-Dec-25
A1800	REBAR LAYOUT & INSTALL - SLAB - BLDG 1	5	29-Dec-25	06-Jan-26
A1805	INSTALL ANCHOR BOLTS - SLAB - BLDG 1	5	29-Dec-25	06-Jan-26
A1875	SET INTERIOR FORMS - SLAB - BLDG 1	1	07-Jan-26	07-Jan-26
A1885	INSPECTION - SLAB - BLDG 1	1	08-Jan-26	08-Jan-26
A1910	POUR #1 - SLAB - BLDG 1	1	09-Jan-26	09-Jan-26
A1925	POUR #2 - SLAB - BLDG 1	1	12-Jan-26	12-Jan-26
A1940	CURE - SLAB - BLDG 1	7	13-Jan-26	19-Jan-26
A1955	STRIP FORMS - SLAB - BLDG 1	1	14-Jan-26	14-Jan-26
A1980	INSULATE SLAB - SLAB - BLDG 1	1	15-Jan-26	15-Jan-26
BREEZEWAY		18	15-Jan-26	09-Feb-26
A1985	EXCAVATE & RECOMPACT - BLDG 1	3	15-Jan-26	19-Jan-26
A2060	SET EXTERIOR FORMS - BLDG 1	4	20-Jan-26	23-Jan-26
A2140	INSTALL VAPOR BARRIER - BLDG 1	1	26-Jan-26	26-Jan-26
A2160	REBAR LAYOUT & INSTALL - BLDG 1	2	27-Jan-26	29-Jan-26
A2165	INSTALL ANCHOR BOLTS - BLDG 1	2	27-Jan-26	29-Jan-26
A2210	INSPECTION - BLDG 1	1	30-Jan-26	30-Jan-26
A2240	POUR - BLDG 1	1	02-Feb-26	02-Feb-26
A2265	STRIP FORMS - BLDG 1	1	03-Feb-26	03-Feb-26
A2260	CURE - BLDG 1	7	03-Feb-26	09-Feb-26
FRAMING - 1		49	20-Jan-26	03-Apr-26
LVL 1		8	20-Jan-26	30-Jan-26
A2055	FRAME WALLS - LVL 1 - BLDG 1	8	20-Jan-26	30-Jan-26
LVL 2		18	02-Feb-26	27-Feb-26
A2235	JOIST AND DECKING - LVL 2 - BLDG 1	5	02-Feb-26	09-Feb-26
A2330	FRAME WALLS - LVL 2 - BLDG 1	6	11-Feb-26	18-Feb-26
A2545	PLACE BREEZEWAY CONCRETE - LVL 2 - BLDG 1	2	26-Feb-26	27-Feb-26
LVL 3		23	19-Feb-26	25-Mar-26
A2440	JOIST AND DECKING - LVL 3 - BLDG 1	5	19-Feb-26	25-Feb-26
A2535	FRAME WALLS - LVL 3 - BLDG 1	6	26-Feb-26	06-Mar-26
A3035	PLACE BREEZEWAY CONCRETE - LVL 3 - BLDG 1	2	23-Mar-26	25-Mar-26
ROOF		19	09-Mar-26	03-Apr-26
A2730	JOIST AND DECKING - ROOF - BLDG 1	10	09-Mar-26	20-Mar-26
A3040	INSTALL ROOFING - BLDG 1	9	23-Mar-26	03-Apr-26
WATER PROOFING - 1		29	23-Mar-26	30-Apr-26
GENERAL		29	23-Mar-26	30-Apr-26
A3030	BUILDING WRAP AND WINDOW INSTALL - BLDG 1	25	23-Mar-26	29-Apr-26

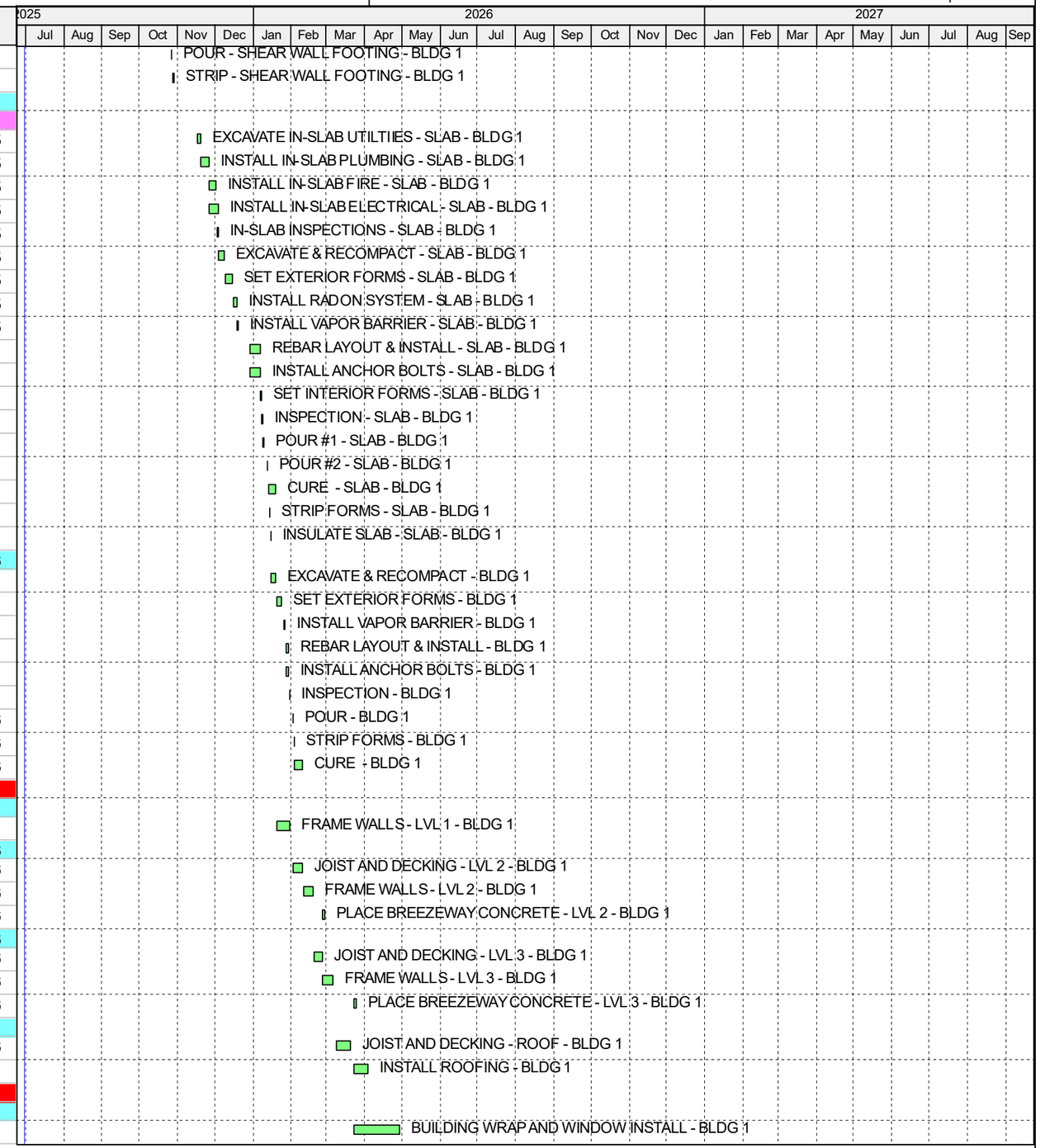

Remaining Level of Effort | Actual Work | Critical Remaining Work
Actual Level of Effort | Remaining Work | ◆ Milestone

TASK filter: All Activities

© Oracle Corporation

Activity ID	Activity Name	Orig Dur	Start	Finish
A3680	BUILDING WRAP INSPECTION - BLDG 1	1	30-Apr-26	30-Apr-26
LATHE & STUCCO - 1		**42**	**01-May-26**	**07-Jul-26**
GENERAL		**42**	**01-May-26**	**07-Jul-26**
A3725	SCAFFOLD ERECTION - BLDG 1	6	01-May-26	11-May-26
A3915	LATHE - BLDG 1	10	12-May-26	27-May-26
A4155	SCRATCH COAT - BLDG 1	5	28-May-26	03-Jun-26
A4475	BROWN COAT - BLDG 1	5	12-Jun-26	18-Jun-26
A4730	COLOR COAT - BLDG 1	5	25-Jun-26	01-Jul-26
A4835	SCAFFOLD REMOVAL - BLDG 1	3	02-Jul-26	07-Jul-26
ROOF FINISHES - 1		**5**	**08-Jul-26**	**16-Jul-26**
ROOF		**5**	**08-Jul-26**	**16-Jul-26**
A4950	PARAPET CAP - BLDG 1	5	08-Jul-26	15-Jul-26
A5080	INSTALL SCUPPERS & DOWNSPOUTS - BLDG 1	0	16-Jul-26	16-Jul-26
INTERIOR - 1		**129**	**26-Feb-26**	**27-Aug-26**
ROUGH-INS		**86**	**26-Feb-26**	**26-Jun-26**
PLUMBING		**33**	**26-Feb-26**	**13-Apr-26**
LVL 1		**12**	**26-Feb-26**	**13-Mar-26**
A2530	PLUMBING ROUGH-IN - LVL 1 - BLDG 1	10	26-Feb-26	12-Mar-26
A2815	PLUMBING INSPECTION - LVL 1 - BLDG 1	1	13-Mar-26	13-Mar-26
LVL 2		**12**	**13-Mar-26**	**30-Mar-26**
A2810	PLUMBING ROUGH-IN - LVL 2 - BLDG 1	10	13-Mar-26	27-Mar-26
A3140	PLUMBING INSPECTION - LVL 2 - BLDG 1	1	30-Mar-26	30-Mar-26
LVL 3		**11**	**30-Mar-26**	**13-Apr-26**
A3135	PLUMBING ROUGH-IN - LVL 3 - BLDG 1	10	30-Mar-26	10-Apr-26
A3385	PLUMBING INSPECTION - LVL 3 - BLDG 1	1	13-Apr-26	13-Apr-26
MECHANICAL		**33**	**06-Mar-26**	**21-Apr-26**
LVL 1		**11**	**06-Mar-26**	**20-Mar-26**
A2695	MECHANICAL ROUGH-IN - LVL 1 - BLDG 1	10	06-Mar-26	19-Mar-26
A2980	MECHANICAL INSPECTION - LVL 1 - BLDG 1	1	20-Mar-26	20-Mar-26
LVL 2		**12**	**20-Mar-26**	**06-Apr-26**
A2985	MECHANICAL ROUGH-IN - LVL 2 - BLDG 1	10	20-Mar-26	03-Apr-26
A3290	MECHANICAL INSPECTION - LVL 2 - BLDG 1	1	06-Apr-26	06-Apr-26
LVL 3		**12**	**06-Apr-26**	**21-Apr-26**
A3285	MECHANICAL ROUGH-IN - LVL 3 - BLDG 1	10	06-Apr-26	20-Apr-26
A3560	MECHANICAL INSPECTION - LVL 3 - BLDG 1	1	21-Apr-26	21-Apr-26
FIRE SPRINKLER		**33**	**26-Feb-26**	**13-Apr-26**
LVL 1		**12**	**26-Feb-26**	**13-Mar-26**
A2540	FIRE SPRINKLER ROUGH-IN - LVL 1 - BLDG 1	10	26-Feb-26	12-Mar-26
A2820	FIRE SPRINKLER INSPECTION - LVL 1 - BLDG 1	1	13-Mar-26	13-Mar-26
LVL 2		**12**	**13-Mar-26**	**30-Mar-26**
A2825	FIRE SPRINKLER ROUGH-IN - LVL 2 - BLDG 1	10	13-Mar-26	27-Mar-26
A3150	FIRE SPRINKLER INSPECTION - LVL 2 - BLDG 1	1	30-Mar-26	30-Mar-26
LVL 3		**11**	**30-Mar-26**	**13-Apr-26**
A3145	FIRE SPRINKLER ROUGH-IN - LVL 3 - BLDG 1	10	30-Mar-26	10-Apr-26
A3390	FIRE SPRINKLER INSPECTION - LVL 3 - BLDG 1	1	13-Apr-26	13-Apr-26
ELECTRICAL		**69**	**13-Mar-26**	**18-Jun-26**
LVL 1		**69**	**13-Mar-26**	**18-Jun-26**
A2830	ELECTRICAL BOXES - LVL 1 - BLDG 1	5	13-Mar-26	19-Mar-26
A4275	ELECTRICAL ROUGH-IN - LVL 1 - BLDG 1	10	03-Jun-26	17-Jun-26
A4575	ELECTRICAL INSPECTION - LVL 1 - BLDG 1	1	18-Jun-26	18-Jun-26
LVL 2		**47**	**30-Mar-26**	**03-Jun-26**

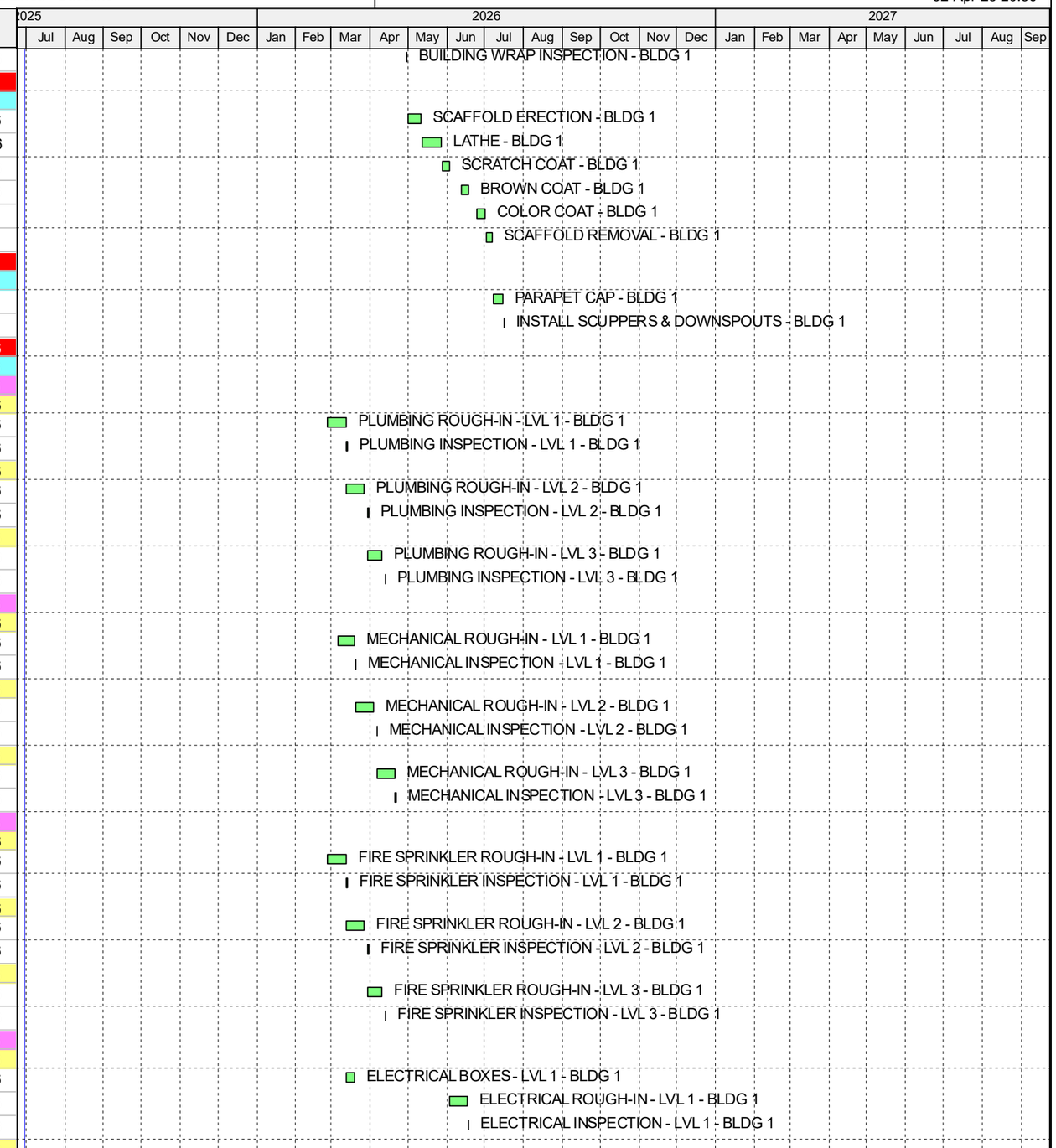

Remaining Level of Effort | Actual Work | Critical Remaining Work
Actual Level of Effort | Remaining Work | ◆ Milestone

TASK filter: All Activities

© Oracle Corporation

Activity ID	Activity Name	Orig Dur	Start	Finish
A3155	ELECTRICAL BOXES - LVL 2 - BLDG 1	5	30-Mar-26	03-Apr-26
A3985	ELECTRICAL ROUGH-IN - LVL 2 - BLDG 1	10	18-May-26	02-Jun-26
A4280	ELECTRICAL INSPECTION - LVL 2 - BLDG 1	1	03-Jun-26	03-Jun-26
LVL 3		26	13-Apr-26	18-May-26
A3395	ELECTRICAL BOXES - LVL 3 - BLDG 1	5	13-Apr-26	20-Apr-26
A3730	ELECTRICAL ROUGH-IN - LVL 3 - BLDG 1	10	01-May-26	15-May-26
A3990	ELECTRICAL INSPECTION - LVL 3 - BLDG 1	1	18-May-26	18-May-26
FIRE CAULKING		25	19-May-26	26-Jun-26
LVL 3		5	19-May-26	27-May-26
A4035	FIRE CAULKING - LVL 3 - BLDG 1	5	19-May-26	27-May-26
LVL 2		5	04-Jun-26	11-Jun-26
A4330	FIRE CAULKING - LVL 2 - BLDG 1	5	04-Jun-26	11-Jun-26
LVL 1		5	19-Jun-26	26-Jun-26
A4630	FIRE CAULKING - LVL 1 - BLDG 1	5	19-Jun-26	26-Jun-26
INSULATION		29	28-May-26	08-Jul-26
LVL 3		7	28-May-26	05-Jun-26
A4150	FINAL FRAMING INSPECTION - LVL 3 - BLDG 1	1	28-May-26	28-May-26
A4185	INSULATION - LVL 3 - BLDG 1	5	29-May-26	04-Jun-26
A4360	INSULATION INSPECTION - LVL 3 - BLDG 1	1	05-Jun-26	05-Jun-26
LVL 2		7	12-Jun-26	22-Jun-26
A4470	FINAL FRAMING INSPECTION - LVL 2 - BLDG 1	1	12-Jun-26	12-Jun-26
A4480	INSULATION - LVL 2 - BLDG 1	5	15-Jun-26	19-Jun-26
A4650	INSULATION INSPECTION - LVL 2 - BLDG 1	1	22-Jun-26	22-Jun-26
LVL 1		7	29-Jun-26	08-Jul-26
A4760	FINAL FRAMING INSPECTION - LVL 1 - BLDG 1	1	29-Jun-26	29-Jun-26
A4780	INSULATION - LVL 1 - BLDG 1	5	30-Jun-26	07-Jul-26
A4940	INSULATION INSPECTION - LVL 1 - BLDG 1	1	08-Jul-26	08-Jul-26
DRYWALL		39	08-Jun-26	31-Jul-26
LVL 3		17	08-Jun-26	30-Jun-26
A4400	HANG DRYWALL - LVL 3 - BLDG 1	6	08-Jun-26	16-Jun-26
A4545	DRYWALL INSPECTION - LVL 3 - BLDG 1	1	17-Jun-26	17-Jun-26
A4580	TAPE AND TEXTURE DRYWALL - LVL 3 - BLDG 1	8	18-Jun-26	30-Jun-26
LVL 2		17	23-Jun-26	16-Jul-26
A4680	HANG DRYWALL - LVL 2 - BLDG 1	6	23-Jun-26	01-Jul-26
A4825	DRYWALL INSPECTION - LVL 2 - BLDG 1	1	02-Jul-26	02-Jul-26
A4855	TAPE AND TEXTURE DRYWALL - LVL 2 - BLDG 1	8	06-Jul-26	16-Jul-26
LVL 1		17	09-Jul-26	31-Jul-26
A4975	HANG DRYWALL - LVL 1 - BLDG 1	6	09-Jul-26	17-Jul-26
A5185	DRYWALL INSPECTION - LVL 1 - BLDG 1	1	20-Jul-26	20-Jul-26
A5215	TAPE AND TEXTURE DRYWALL - LVL 1 - BLDG 1	8	21-Jul-26	31-Jul-26
GYPCRETE		11	01-Jul-26	17-Jul-26
LVL 3		1	01-Jul-26	01-Jul-26
A4790	GYPCRETE FLOORING - LVL 3 - BLDG 1	1	01-Jul-26	01-Jul-26
LVL 2		1	17-Jul-26	17-Jul-26
A5105	GYPCRETE FLOORING - LVL 2 - BLDG 1	1	17-Jul-26	17-Jul-26
DOORS		24	02-Jul-26	10-Aug-26
LVL 3		5	02-Jul-26	09-Jul-26
A4830	INSTALL DOOR FRAMES AND TRIM - LVL 3 - BLDG 1	5	02-Jul-26	09-Jul-26
LVL 2		5	20-Jul-26	27-Jul-26
A5180	INSTALL DOOR FRAMES AND TRIM - LVL 2 - BLDG 1	5	20-Jul-26	27-Jul-26
LVL 1		5	03-Aug-26	10-Aug-26

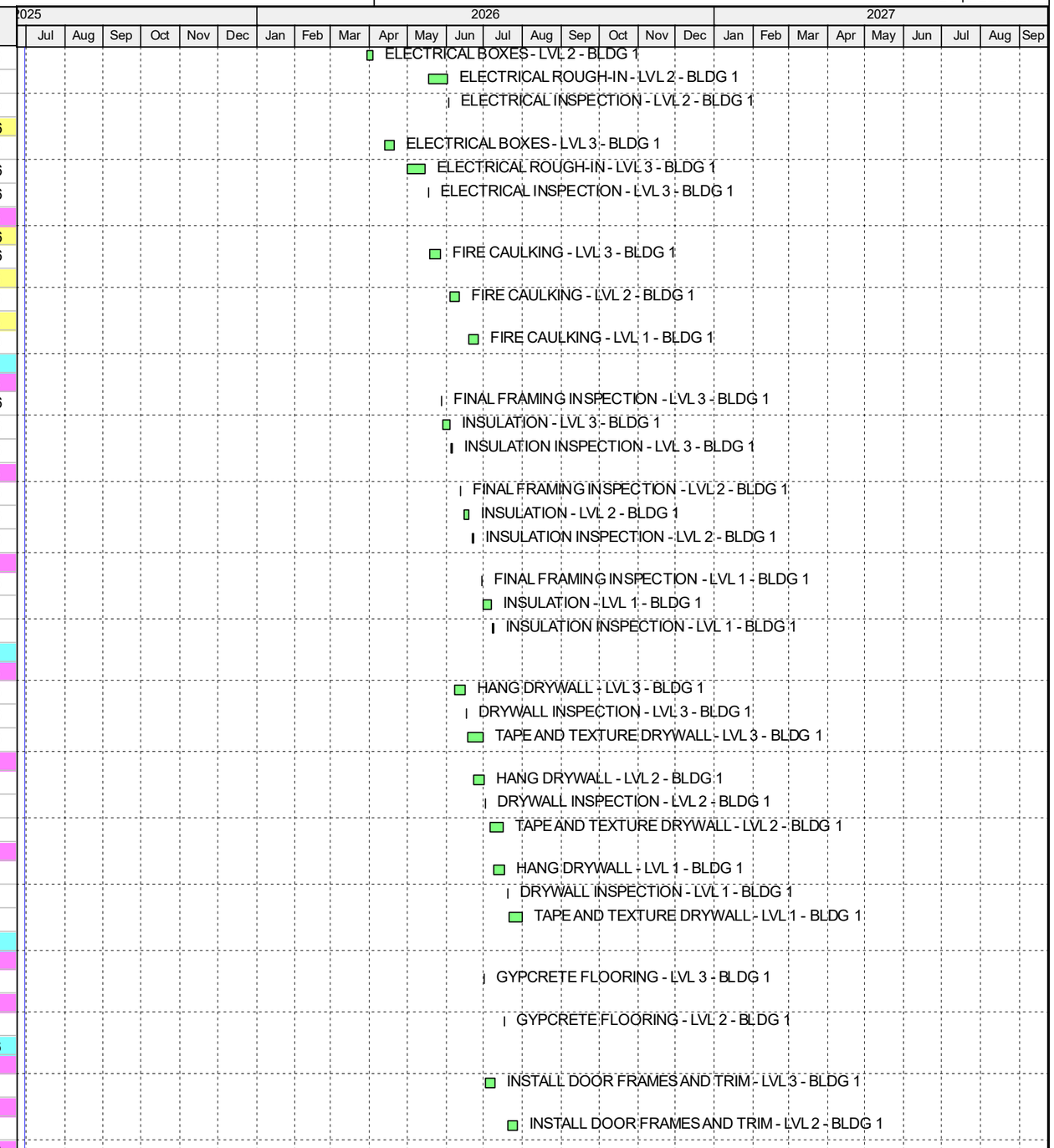

Remaining Level of Effort | Actual Work | Critical Remaining Work
Actual Level of Effort | Remaining Work | ◆ Milestone

TASK filter: All Activities

© Oracle Corporation

Activity ID	Activity Name	Orig Dur	Start	Finish
A5520	INSTALL DOOR FRAMES AND TRIM - LVL 1 - BLDG 1	5	03-Aug-26	10-Aug-26
PAINT		24	08-Jul-26	13-Aug-26
LVL 3		5	08-Jul-26	15-Jul-26
A4935	PRIME PAINT CEILINGS & WALLS - LVL 3 - BLDG 1	5	08-Jul-26	15-Jul-26
LVL 2		5	24-Jul-26	30-Jul-26
A5325	PRIME PAINT CEILINGS & WALLS - LVL 2 - BLDG 1	5	24-Jul-26	30-Jul-26
LVL 1		5	07-Aug-26	13-Aug-26
A5670	PRIME PAINT CEILINGS & WALLS - LVL 1 - BLDG 1	5	07-Aug-26	13-Aug-26
CABINETS		24	15-Jul-26	20-Aug-26
LVL 3		5	15-Jul-26	21-Jul-26
A5025	INSTALL CABINETS - LVL 3 - BLDG 1	5	15-Jul-26	21-Jul-26
LVL 2		5	30-Jul-26	06-Aug-26
A5435	INSTALL CABINETS - LVL 2 - BLDG 1	5	30-Jul-26	06-Aug-26
LVL 1		5	13-Aug-26	20-Aug-26
A5845	INSTALL CABINETS - LVL 1 - BLDG 1	5	13-Aug-26	20-Aug-26
COUNTERTOPS		24	22-Jul-26	27-Aug-26
LVL 3		5	22-Jul-26	29-Jul-26
A5250	INSTALL COUNTERTOPS - LVL 3 - BLDG 1	5	22-Jul-26	29-Jul-26
LVL 2		5	07-Aug-26	13-Aug-26
A5665	INSTALL COUNTERTOPS - LVL 2 - BLDG 1	5	07-Aug-26	13-Aug-26
LVL 1		5	21-Aug-26	27-Aug-26
A6015	INSTALL COUNTERTOPS - LVL 1 - BLDG 1	5	21-Aug-26	27-Aug-26
FLOORING		24	16-Jul-26	21-Aug-26
LVL 3		5	16-Jul-26	22-Jul-26
A5045	INSTALL FLOORING - LVL 3 - BLDG 1	5	16-Jul-26	22-Jul-26
LVL 2		5	31-Jul-26	07-Aug-26
A5460	INSTALL FLOORING - LVL 2 - BLDG 1	5	31-Jul-26	07-Aug-26
LVL 1		5	14-Aug-26	21-Aug-26
A5885	INSTALL FLOORING - LVL 1 - BLDG 1	5	14-Aug-26	21-Aug-26
MEP TRIM		24	16-Jul-26	21-Aug-26
LVL 3		5	16-Jul-26	22-Jul-26
A5060	INSTALL FIRE TRIM - LVL 3 - BLDG 1	2	16-Jul-26	17-Jul-26
A5065	INSTALL PLUMBING TRIM - LVL 3 - BLDG 1	5	16-Jul-26	22-Jul-26
A5070	INSTALL UNIT ACCESSORIES - LVL 3 - BLDG 1	5	16-Jul-26	22-Jul-26
A5055	INSTALL ELEC TRIM - LVL 3 - BLDG 1	5	16-Jul-26	22-Jul-26
A5050	INSTALL HVAC TRIM - LVL 3 - BLDG 1	5	16-Jul-26	22-Jul-26
LVL 2		5	31-Jul-26	07-Aug-26
A5475	INSTALL FIRE TRIM - LVL 2 - BLDG 1	2	31-Jul-26	03-Aug-26
A5480	INSTALL PLUMBING TRIM - LVL 2 - BLDG 1	5	31-Jul-26	07-Aug-26
A5485	INSTALL UNIT ACCESSORIES - LVL 2 - BLDG 1	5	31-Jul-26	07-Aug-26
A5470	INSTALL ELEC TRIM - LVL 2 - BLDG 1	5	31-Jul-26	07-Aug-26
A5465	INSTALL HVAC TRIM - LVL 2 - BLDG 1	5	31-Jul-26	07-Aug-26
LVL 1		5	14-Aug-26	21-Aug-26
A5855	INSTALL FIRE TRIM - LVL 1 - BLDG 1	2	14-Aug-26	17-Aug-26
A5860	INSTALL PLUMBING TRIM - LVL 1 - BLDG 1	5	14-Aug-26	21-Aug-26
A5865	INSTALL UNIT ACCESSORIES - LVL 1 - BLDG 1	5	14-Aug-26	21-Aug-26
A5880	INSTALL ELEC TRIM - LVL 1 - BLDG 1	5	14-Aug-26	21-Aug-26
A5875	INSTALL HVAC TRIM - LVL 1 - BLDG 1	5	14-Aug-26	21-Aug-26
APPLIANCES		21	24-Jul-26	25-Aug-26
LVL 3		2	24-Jul-26	27-Jul-26
A5330	INSTALL APPLIANCES - LVL 3 - BLDG 1	2	24-Jul-26	27-Jul-26
LVL 2		2	10-Aug-26	11-Aug-26

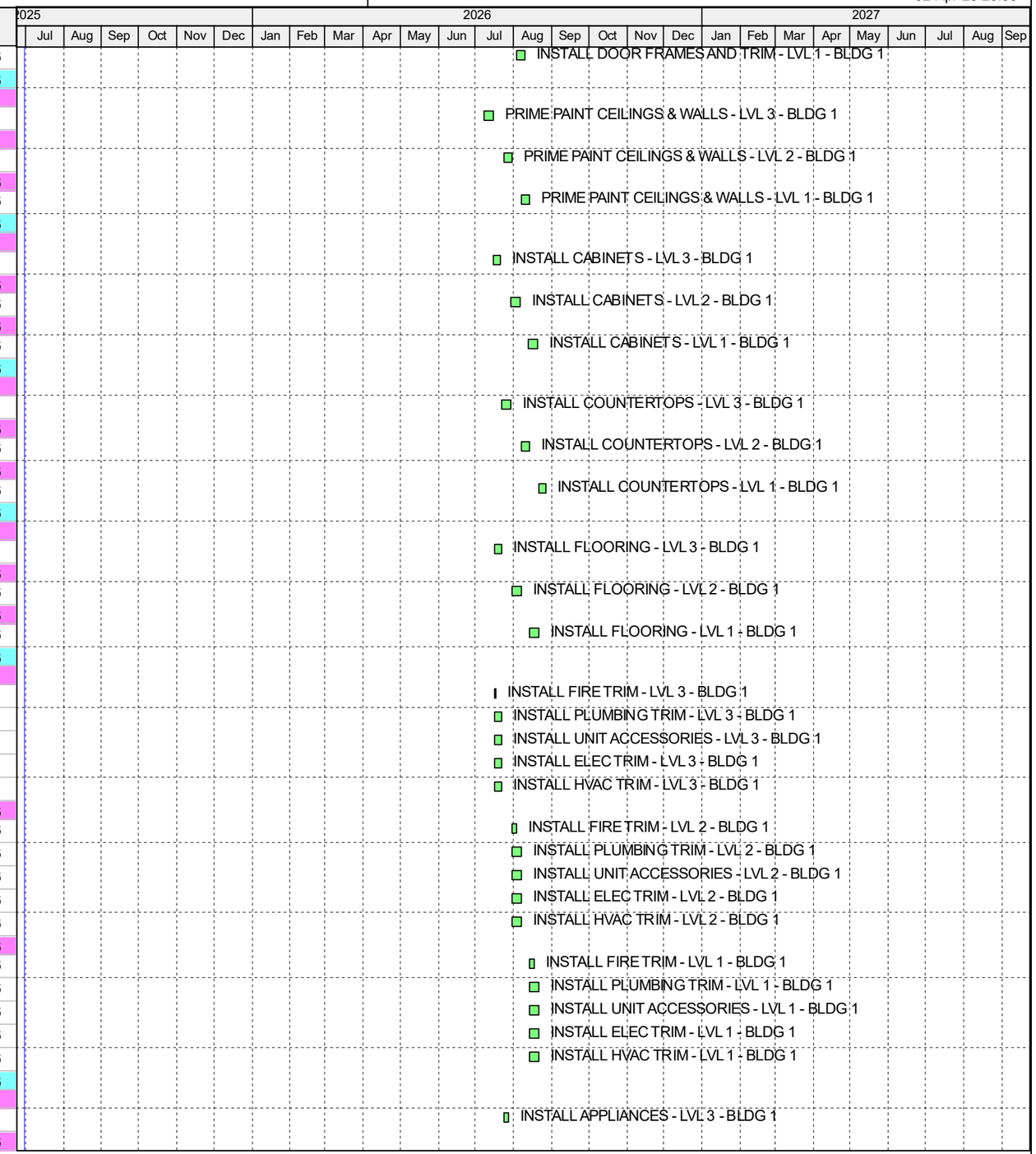

Remaining Level of Effort | Actual Work | Critical Remaining Work
Actual Level of Effort | Remaining Work | ◆ Milestone

TASK filter: All Activities

© Oracle Corporation

Activity ID	Activity Name	Orig Dur	Start	Finish
A5710	INSTALL APPLIANCES - LVL 2 - BLDG 1	2	10-Aug-26	11-Aug-26
LVL 1		2	24-Aug-26	25-Aug-26
A6065	INSTALL APPLIANCES - LVL 1 - BLDG 1	2	24-Aug-26	25-Aug-26
PUNCHLIST - 1		53	08-Jul-26	29-Sep-26
GENERAL		20	28-Aug-26	29-Sep-26
A6180	CONSTRUCTION CLEAN - BLDG 1	5	28-Aug-26	03-Sep-26
A6275	INITIAL PUNCHLIST - BLDG 1	5	04-Sep-26	14-Sep-26
A6410	MANAGEMENT PUNCHLIST - BLDG 1	5	15-Sep-26	21-Sep-26
A6590	FINAL CLEAN & LOCKOUT - BLDG 1	5	22-Sep-26	29-Sep-26
HOOK UPS		29	08-Jul-26	21-Aug-26
A4945	SET ELECTRICAL GEAR - BLDG 1	5	08-Jul-26	15-Jul-26
A5075	ELECTRICAL HOOKUP AND BACKCHECK - BLDG 1	5	16-Jul-26	22-Jul-26
A5870	WATER HOOKUP AND BACKCHECK - BLDG 1	5	14-Aug-26	21-Aug-26
FINAL INSPECTIONS - 1		52	23-Jul-26	05-Oct-26
LVL 3		23	23-Jul-26	24-Aug-26
A5315	FINAL ELECTRICAL INSPECTION - LVL 3 - BLDG 1	1	23-Jul-26	23-Jul-26
A5310	FINAL HVAC INSPECTION - LVL 3 - BLDG 1	1	23-Jul-26	23-Jul-26
A5320	FINAL FIRE SPRINKLER INSPECTION - LVL 3 - BLDG 1	1	23-Jul-26	23-Jul-26
A6060	FINAL PLUMBING INSPECTION - LVL 3 - BLDG 1	1	24-Aug-26	24-Aug-26
LVL 2		15	04-Aug-26	24-Aug-26
A5590	FINAL FIRE SPRINKLER INSPECTION - LVL 2 - BLDG 1	1	04-Aug-26	04-Aug-26
A5720	FINAL ELECTRICAL INSPECTION - LVL 2 - BLDG 1	1	10-Aug-26	10-Aug-26
A5715	FINAL HVAC INSPECTION - LVL 2 - BLDG 1	1	10-Aug-26	10-Aug-26
A6055	FINAL PLUMBING INSPECTION - LVL 2 - BLDG 1	1	24-Aug-26	24-Aug-26
LVL 1		5	18-Aug-26	24-Aug-26
A5925	FINAL FIRE SPRINKLER INSPECTION - LVL 1 - BLDG 1	1	18-Aug-26	18-Aug-26
A6045	FINAL ELECTRICAL INSPECTION - LVL 1 - BLDG 1	1	24-Aug-26	24-Aug-26
A6040	FINAL HVAC INSPECTION - LVL 1 - BLDG 1	1	24-Aug-26	24-Aug-26
A6050	FINAL PLUMBING INSPECTION - LVL 1 - BLDG 1	1	24-Aug-26	24-Aug-26
GENERAL		4	30-Sep-26	05-Oct-26
A6765	FINAL FIRE LANES INSPECTION - BLDG 1	1	30-Sep-26	30-Sep-26
A6770	FINAL GRADING ZONING PLANNING INSPECTION - BLDG 1	1	30-Sep-26	30-Sep-26
A6775	FINAL BUILDING INSPECTION - BLDG 1	3	01-Oct-26	05-Oct-26
BUILDING 2		259	24-Sep-25	07-Oct-26
FOUNDATION - 2		92	24-Sep-25	11-Feb-26
FOOTINGS		42	24-Sep-25	20-Nov-25
EXTERIOR		31	24-Sep-25	05-Nov-25
A1165	EXCAVATE EXTERIOR FOOTING - BLDG 2	2	24-Sep-25	26-Sep-25
A1240	SET FORMS - EXTERIOR FOOTING - BLDG 2	3	15-Oct-25	17-Oct-25
A1305	REBAR LAYOUT & INSTALL - EXTERIOR FOOTING - BLDG 2	5	23-Oct-25	29-Oct-25
A1350	SET ANCHOR BOLTS - EXTERIOR FOOTING - BLDG 2	1	30-Oct-25	30-Oct-25
A1355	SET HOLD DOWNS - EXTERIOR FOOTING - BLDG 2	1	30-Oct-25	30-Oct-25
A1365	INSPECTION - EXTERIOR FOOTING - BLDG 2	1	31-Oct-25	31-Oct-25
A1375	POUR - EXTERIOR FOOTING - BLDG 2	1	03-Nov-25	03-Nov-25
A1385	STRIP - EXTERIOR FOOTING - BLDG 2	1	05-Nov-25	05-Nov-25
STEM WALL		18	20-Oct-25	12-Nov-25
A1275	SET FORMS - EXTERIOR STEM WALL FOOTING - BLDG 2	3	20-Oct-25	22-Oct-25
A1360	REBAR LAYOUT & INSTALL - EXTERIOR FOOTING - BLDG 2	5	30-Oct-25	06-Nov-25
A1410	SET ANCHOR BOLTS - EXTERIOR STEM WALL FOOTING - BLDG 2	1	07-Nov-25	07-Nov-25
A1415	SET HOLD DOWNS - EXTERIOR STEM WALL FOOTING - BLDG 2	1	07-Nov-25	07-Nov-25

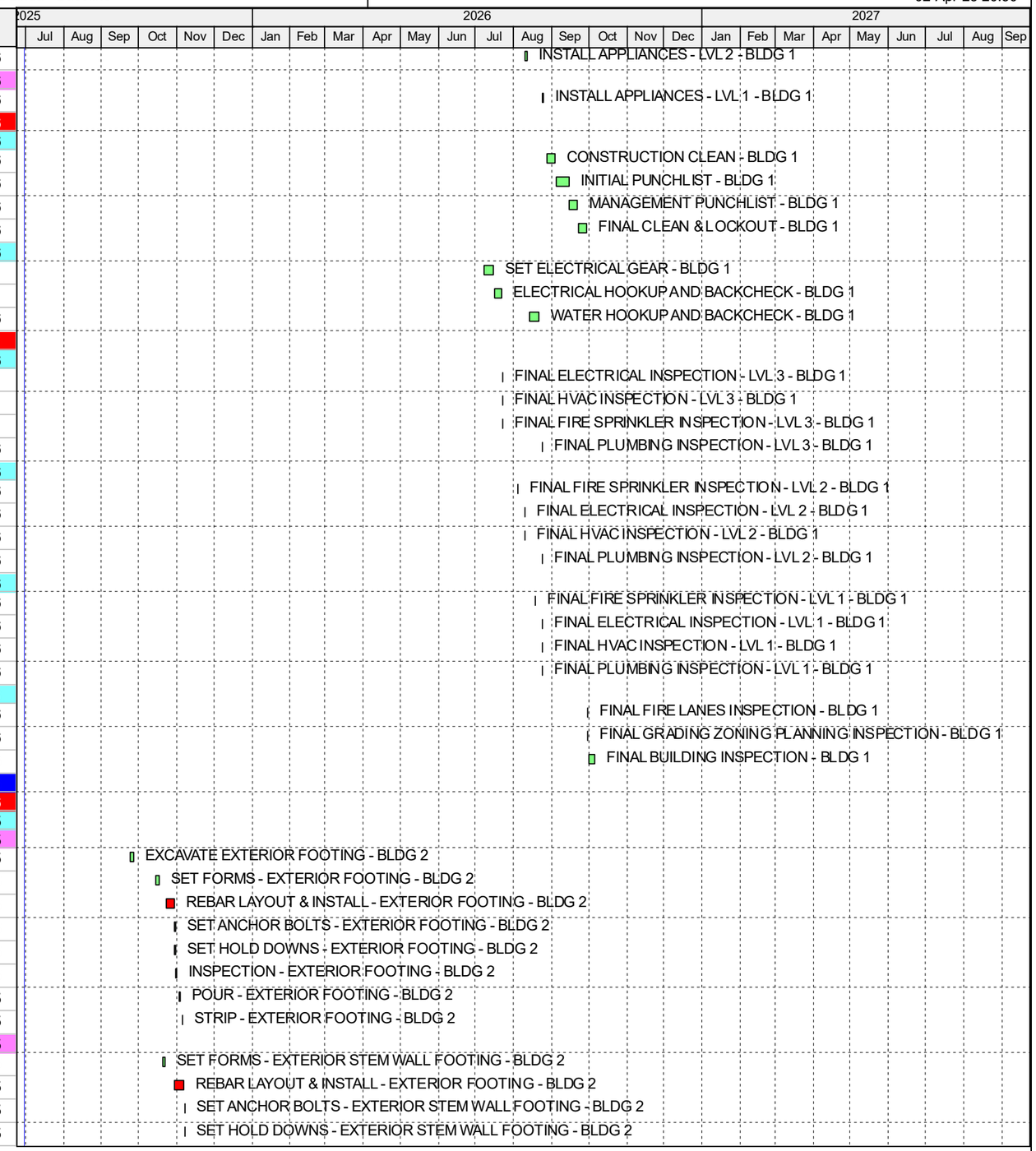

Remaining Level of Effort | Actual Work | Critical Remaining Work
Actual Level of Effort | Remaining Work | ◆ Milestone

TASK filter: All Activities

© Oracle Corporation

Activity ID	Activity Name	Orig Dur	Start	Finish
A1430	INSPECTION - EXTERIOR FOOTING - BLDG 2	1	10-Nov-25	10-Nov-25
A1445	POUR - EXTERIOR STEM WALL FOOTING - BLDG 2	1	11-Nov-25	11-Nov-25
A1450	STRIP - EXTERIOR STEM WALL FOOTING - BLDG 2	1	12-Nov-25	12-Nov-25
SHEAR WALL		39	29-Sep-25	20-Nov-25
A1170	EXCAVATE SHEAR WALL FOOTING - BLDG 2	2	29-Sep-25	30-Sep-25
A1300	SET FORMS - SHEAR WALL FOOTING - BLDG 2	3	23-Oct-25	27-Oct-25
A1420	REBAR LAYOUT & INSTALL - EXTERIOR FOOTING - BLDG 2	5	07-Nov-25	13-Nov-25
A1470	SET ANCHOR BOLTS - SHEAR WALL FOOTING - BLDG 2	1	14-Nov-25	14-Nov-25
A1475	SET HOLD DOWNS - SHEAR WALL FOOTING - BLDG 2	1	14-Nov-25	14-Nov-25
A1495	INSPECTION - EXTERIOR FOOTING - BLDG 2	1	17-Nov-25	17-Nov-25
A1520	POUR - SHEAR WALL FOOTING - BLDG 2	1	19-Nov-25	19-Nov-25
A1535	STRIP - SHEAR WALL FOOTING - BLDG 2	1	20-Nov-25	20-Nov-25
SOG		36	21-Nov-25	22-Jan-26
GENERAL		36	21-Nov-25	22-Jan-26
A1550	EXCAVATE IN-SLAB UTILTIES - SLAB - BLDG 2	2	21-Nov-25	24-Nov-25
A1565	INSTALL IN-SLAB PLUMBING - SLAB - BLDG 2	5	25-Nov-25	04-Dec-25
A1630	INSTALL IN-SLAB FIRE - SLAB - BLDG 2	2	04-Dec-25	05-Dec-25
A1625	INSTALL IN-SLAB ELECTRICAL - SLAB - BLDG 2	3	04-Dec-25	08-Dec-25
A1655	IN-SLAB INSPECTIONS - SLAB - BLDG 2	1	08-Dec-25	08-Dec-25
A1675	EXCAVATE & RECOMPACT - SLAB - BLDG 2	3	09-Dec-25	12-Dec-25
A1735	SET EXTERIOR FORMS - SLAB - BLDG 2	4	15-Dec-25	18-Dec-25
A1775	INSTALL RADON SYSTEM - SLAB - BLDG 2	3	19-Dec-25	30-Dec-25
A1835	INSTALL VAPOR BARRIER - SLAB - BLDG 2	1	31-Dec-25	31-Dec-25
A1845	REBAR LAYOUT & INSTALL - SLAB - BLDG 2	5	05-Jan-26	09-Jan-26
A1850	INSTALL ANCHOR BOLTS - SLAB - BLDG 2	5	05-Jan-26	09-Jan-26
A1930	SET INTERIOR FORMS - SLAB - BLDG 2	1	12-Jan-26	12-Jan-26
A1945	INSPECTION - SLAB - BLDG 2	1	13-Jan-26	13-Jan-26
A1960	POUR #1 - SLAB - BLDG 2	1	14-Jan-26	14-Jan-26
A1990	POUR #2 - SLAB - BLDG 2	1	15-Jan-26	15-Jan-26
A2005	STRIP FORMS - SLAB - BLDG 2	1	16-Jan-26	16-Jan-26
A2000	CURE - SLAB - BLDG 2	7	16-Jan-26	22-Jan-26
A2035	INSULATE SLAB - SLAB - BLDG 2	1	19-Jan-26	19-Jan-26
BREEZEWAY		18	19-Jan-26	11-Feb-26
A2040	EXCAVATE & RECOMPACT - BLDG 2	3	19-Jan-26	21-Jan-26
A2085	SET EXTERIOR FORMS - BLDG 2	4	22-Jan-26	27-Jan-26
A2185	INSTALL VAPOR BARRIER - BLDG 2	1	29-Jan-26	29-Jan-26
A2215	REBAR LAYOUT & INSTALL - BLDG 2	2	30-Jan-26	02-Feb-26
A2220	INSTALL ANCHOR BOLTS - BLDG 2	2	30-Jan-26	02-Feb-26
A2270	INSPECTION - BLDG 2	1	03-Feb-26	03-Feb-26
A2290	POUR - BLDG 2	1	04-Feb-26	04-Feb-26
A2300	CURE - BLDG 2	7	05-Feb-26	11-Feb-26
A2315	STRIP FORMS - BLDG 2	1	06-Feb-26	06-Feb-26
FRAMING - 2		49	23-Jan-26	08-Apr-26
LVL 1		8	23-Jan-26	04-Feb-26
A2090	FRAME WALLS - LVL 1 - BLDG 2	8	23-Jan-26	04-Feb-26
LVL 2		18	06-Feb-26	04-Mar-26
A2310	JOIST AND DECKING - LVL 2 - BLDG 2	5	06-Feb-26	13-Feb-26
A2385	FRAME WALLS - LVL 2 - BLDG 2	6	16-Feb-26	23-Feb-26

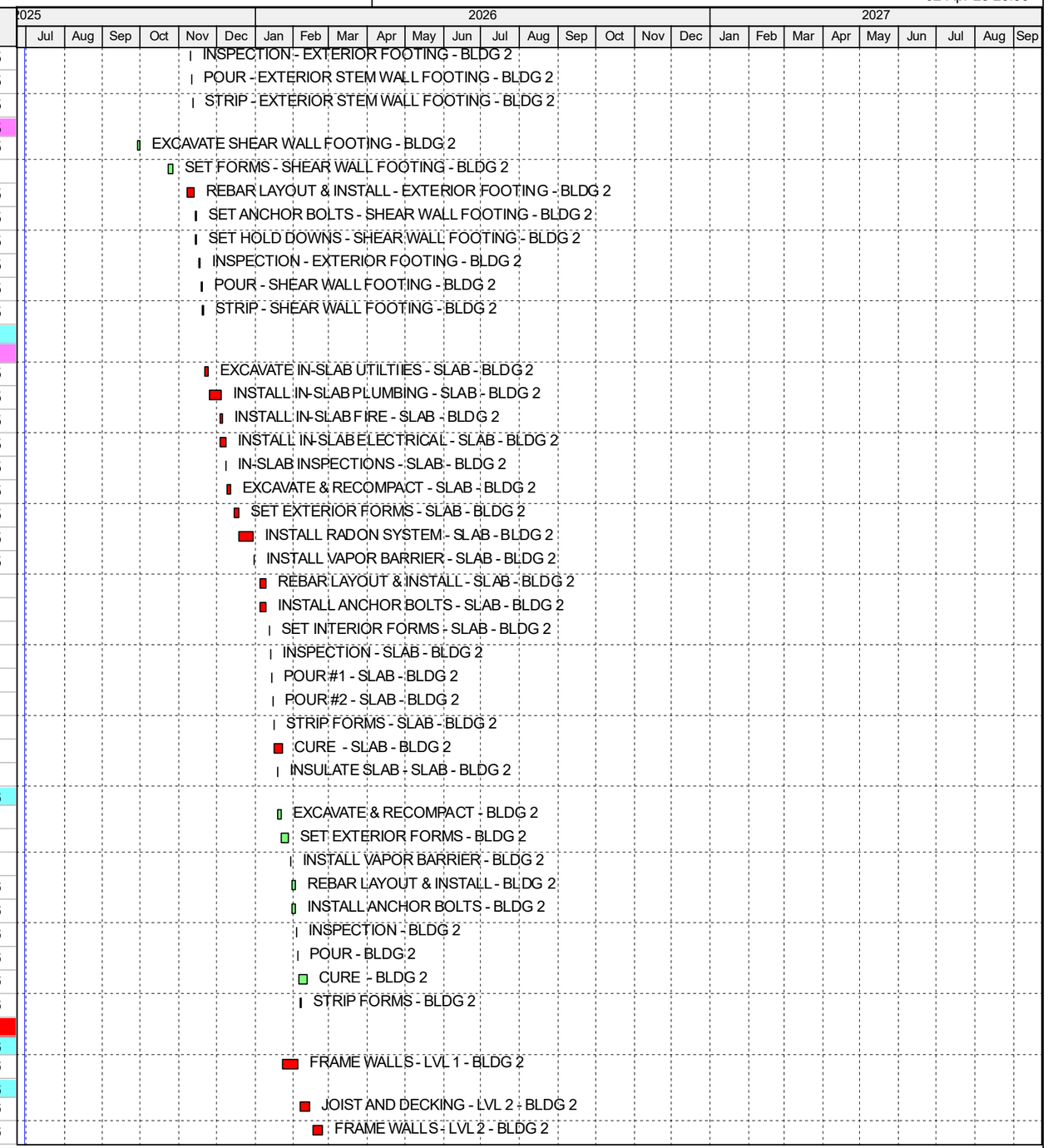

Remaining Level of Effort | Actual Work | Critical Remaining Work
Actual Level of Effort | Remaining Work | ◆ Milestone

TASK filter: All Activities

© Oracle Corporation

Activity ID	Activity Name	Orig Dur	Start	Finish
A2650	PLACE BREEZEWAY CONCRETE - LVL 2 - BLDG 2	2	03-Mar-26	04-Mar-26
LVL 3		23	24-Feb-26	30-Mar-26
A2500	JOIST AND DECKING - LVL 3 - BLDG 2	5	24-Feb-26	02-Mar-26
A2640	FRAME WALLS - LVL 3 - BLDG 2	6	03-Mar-26	11-Mar-26
A3115	PLACE BREEZEWAY CONCRETE - LVL 3 - BLDG 2	2	27-Mar-26	30-Mar-26
ROOF		19	12-Mar-26	08-Apr-26
A2785	JOIST AND DECKING - ROOF - BLDG 2	10	12-Mar-26	26-Mar-26
A3120	INSTALL ROOFING - BLDG 2	9	27-Mar-26	08-Apr-26
WATER PROOFING - 2		28	27-Mar-26	05-May-26
GENERAL		28	27-Mar-26	05-May-26
A3110	BUILDING WRAP AND WINDOW INSTALL - BLDG 2	25	27-Mar-26	04-May-26
A3795	BUILDING WRAP INSPECTION - BLDG 2	1	05-May-26	05-May-26
LATHE & STUCCO - 2		42	06-May-26	09-Jul-26
GENERAL		42	06-May-26	09-Jul-26
A3805	SCAFFOLD ERECTION - BLDG 2	6	06-May-26	13-May-26
A3950	LATHE - BLDG 2	10	14-May-26	29-May-26
A4225	SCRATCH COAT - BLDG 2	5	01-Jun-26	05-Jun-26
A4505	BROWN COAT - BLDG 2	5	16-Jun-26	22-Jun-26
A4765	COLOR COAT - BLDG 2	5	29-Jun-26	06-Jul-26
A4885	SCAFFOLD REMOVAL - BLDG 2	3	07-Jul-26	09-Jul-26
ROOF FINISHES - 2		5	10-Jul-26	20-Jul-26
ROOF		5	10-Jul-26	20-Jul-26
A5000	PARAPET CAP - BLDG 2	5	10-Jul-26	17-Jul-26
A5200	INSTALL SCUPPERS & DOWNSPOUTS - BLDG 2	0	20-Jul-26	20-Jul-26
INTERIOR - 2		128	03-Mar-26	31-Aug-26
ROUGH-INS		85	03-Mar-26	30-Jun-26
PLUMBING		34	03-Mar-26	17-Apr-26
LVL 1		12	03-Mar-26	18-Mar-26
A2635	PLUMBING ROUGH-IN - LVL 1 - BLDG 2	10	03-Mar-26	17-Mar-26
A2920	PLUMBING INSPECTION - LVL 1 - BLDG 2	1	18-Mar-26	18-Mar-26
LVL 2		12	18-Mar-26	02-Apr-26
A2915	PLUMBING ROUGH-IN - LVL 2 - BLDG 2	10	18-Mar-26	01-Apr-26
A3225	PLUMBING INSPECTION - LVL 2 - BLDG 2	1	02-Apr-26	02-Apr-26
LVL 3		12	02-Apr-26	17-Apr-26
A3220	PLUMBING ROUGH-IN - LVL 3 - BLDG 2	10	02-Apr-26	16-Apr-26
A3475	PLUMBING INSPECTION - LVL 3 - BLDG 2	1	17-Apr-26	17-Apr-26
MECHANICAL		34	11-Mar-26	27-Apr-26
LVL 1		12	11-Mar-26	26-Mar-26
A2765	MECHANICAL ROUGH-IN - LVL 1 - BLDG 2	10	11-Mar-26	25-Mar-26
A3090	MECHANICAL INSPECTION - LVL 1 - BLDG 2	1	26-Mar-26	26-Mar-26
LVL 2		11	26-Mar-26	09-Apr-26
A3095	MECHANICAL ROUGH-IN - LVL 2 - BLDG 2	10	26-Mar-26	08-Apr-26
A3350	MECHANICAL INSPECTION - LVL 2 - BLDG 2	1	09-Apr-26	09-Apr-26
LVL 3		13	09-Apr-26	27-Apr-26
A3345	MECHANICAL ROUGH-IN - LVL 3 - BLDG 2	10	09-Apr-26	24-Apr-26
A3625	MECHANICAL INSPECTION - LVL 3 - BLDG 2	1	27-Apr-26	27-Apr-26
FIRE SPRINKLER		34	03-Mar-26	17-Apr-26
LVL 1		12	03-Mar-26	18-Mar-26
A2645	FIRE SPRINKLER ROUGH-IN - LVL 1 - BLDG 2	10	03-Mar-26	17-Mar-26
A2925	FIRE SPRINKLER INSPECTION - LVL 1 - BLDG 2	1	18-Mar-26	18-Mar-26
LVL 2		12	18-Mar-26	02-Apr-26

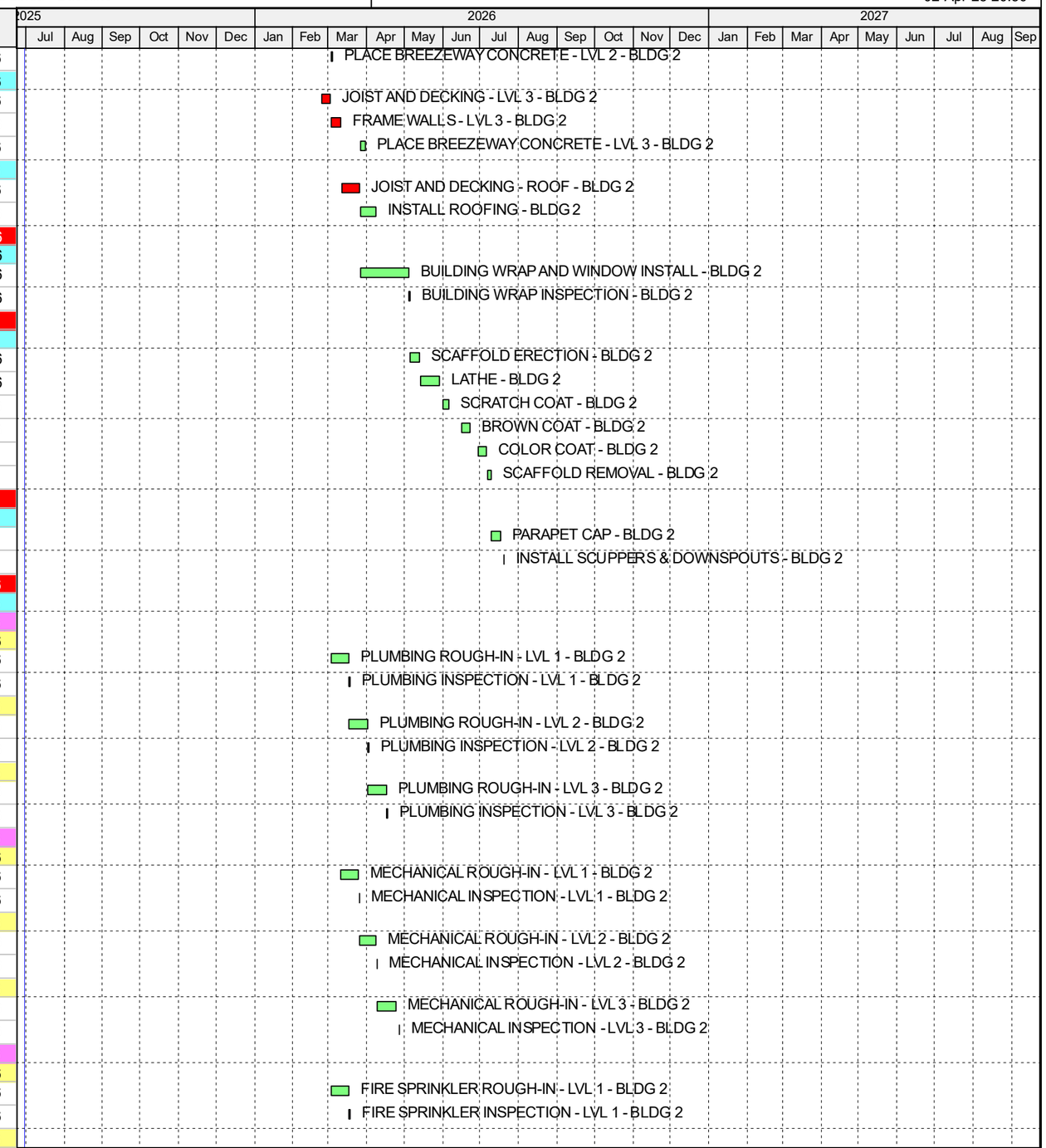

Remaining Level of Effort | Actual Work | Critical Remaining Work
Actual Level of Effort | Remaining Work | ◆ Milestone

TASK filter: All Activities

© Oracle Corporation

Activity ID	Activity Name	Orig Dur	Start	Finish
A2930	FIRE SPRINKLER ROUGH-IN - LVL 2 - BLDG 2	10	18-Mar-26	01-Apr-26
A3235	FIRE SPRINKLER INSPECTION - LVL 2 - BLDG 2	1	02-Apr-26	02-Apr-26
LVL 3		12	02-Apr-26	17-Apr-26
A3230	FIRE SPRINKLER ROUGH-IN - LVL 3 - BLDG 2	10	02-Apr-26	16-Apr-26
A3480	FIRE SPRINKLER INSPECTION - LVL 3 - BLDG 2	1	17-Apr-26	17-Apr-26
ELECTRICAL		68	18-Mar-26	22-Jun-26
LVL 1		68	18-Mar-26	22-Jun-26
A2935	ELECTRICAL BOXES - LVL 1 - BLDG 2	5	18-Mar-26	25-Mar-26
A4365	ELECTRICAL ROUGH-IN - LVL 1 - BLDG 2	10	05-Jun-26	19-Jun-26
A4655	ELECTRICAL INSPECTION - LVL 1 - BLDG 2	1	22-Jun-26	22-Jun-26
LVL 2		46	02-Apr-26	05-Jun-26
A3240	ELECTRICAL BOXES - LVL 2 - BLDG 2	5	02-Apr-26	08-Apr-26
A4070	ELECTRICAL ROUGH-IN - LVL 2 - BLDG 2	10	21-May-26	04-Jun-26
A4370	ELECTRICAL INSPECTION - LVL 2 - BLDG 2	1	05-Jun-26	05-Jun-26
LVL 3		24	17-Apr-26	20-May-26
A3485	ELECTRICAL BOXES - LVL 3 - BLDG 2	5	17-Apr-26	24-Apr-26
A3810	ELECTRICAL ROUGH-IN - LVL 3 - BLDG 2	10	06-May-26	19-May-26
A4060	ELECTRICAL INSPECTION - LVL 3 - BLDG 2	1	20-May-26	20-May-26
FIRE CAULKING		26	21-May-26	30-Jun-26
LVL 3		5	21-May-26	28-May-26
A4065	FIRE CAULKING - LVL 3 - BLDG 2	5	21-May-26	28-May-26
LVL 2		5	08-Jun-26	15-Jun-26
A4410	FIRE CAULKING - LVL 2 - BLDG 2	5	08-Jun-26	15-Jun-26
LVL 1		5	23-Jun-26	30-Jun-26
A4685	FIRE CAULKING - LVL 1 - BLDG 2	5	23-Jun-26	30-Jun-26
INSULATION		30	29-May-26	10-Jul-26
LVL 3		7	29-May-26	08-Jun-26
A4190	FINAL FRAMING INSPECTION - LVL 3 - BLDG 2	1	29-May-26	29-May-26
A4220	INSULATION - LVL 3 - BLDG 2	5	01-Jun-26	05-Jun-26
A4405	INSULATION INSPECTION - LVL 3 - BLDG 2	1	08-Jun-26	08-Jun-26
LVL 2		7	16-Jun-26	24-Jun-26
A4500	FINAL FRAMING INSPECTION - LVL 2 - BLDG 2	1	16-Jun-26	16-Jun-26
A4550	INSULATION - LVL 2 - BLDG 2	5	17-Jun-26	23-Jun-26
A4720	INSULATION INSPECTION - LVL 2 - BLDG 2	1	24-Jun-26	24-Jun-26
LVL 1		7	01-Jul-26	10-Jul-26
A4795	FINAL FRAMING INSPECTION - LVL 1 - BLDG 2	1	01-Jul-26	01-Jul-26
A4845	INSULATION - LVL 1 - BLDG 2	5	02-Jul-26	09-Jul-26
A4990	INSULATION INSPECTION - LVL 1 - BLDG 2	1	10-Jul-26	10-Jul-26
DRYWALL		40	10-Jun-26	05-Aug-26
LVL 3		16	10-Jun-26	01-Jul-26
A4430	HANG DRYWALL - LVL 3 - BLDG 2	6	10-Jun-26	17-Jun-26
A4585	DRYWALL INSPECTION - LVL 3 - BLDG 2	1	18-Jun-26	18-Jun-26
A4635	TAPE AND TEXTURE DRYWALL - LVL 3 - BLDG 2	8	19-Jun-26	01-Jul-26
LVL 2		16	25-Jun-26	17-Jul-26
A4735	HANG DRYWALL - LVL 2 - BLDG 2	6	25-Jun-26	02-Jul-26
A4860	DRYWALL INSPECTION - LVL 2 - BLDG 2	1	06-Jul-26	06-Jul-26
A4890	TAPE AND TEXTURE DRYWALL - LVL 2 - BLDG 2	8	07-Jul-26	17-Jul-26
LVL 1		18	13-Jul-26	05-Aug-26
A5020	HANG DRYWALL - LVL 1 - BLDG 2	6	13-Jul-26	21-Jul-26
A5255	DRYWALL INSPECTION - LVL 1 - BLDG 2	1	22-Jul-26	22-Jul-26

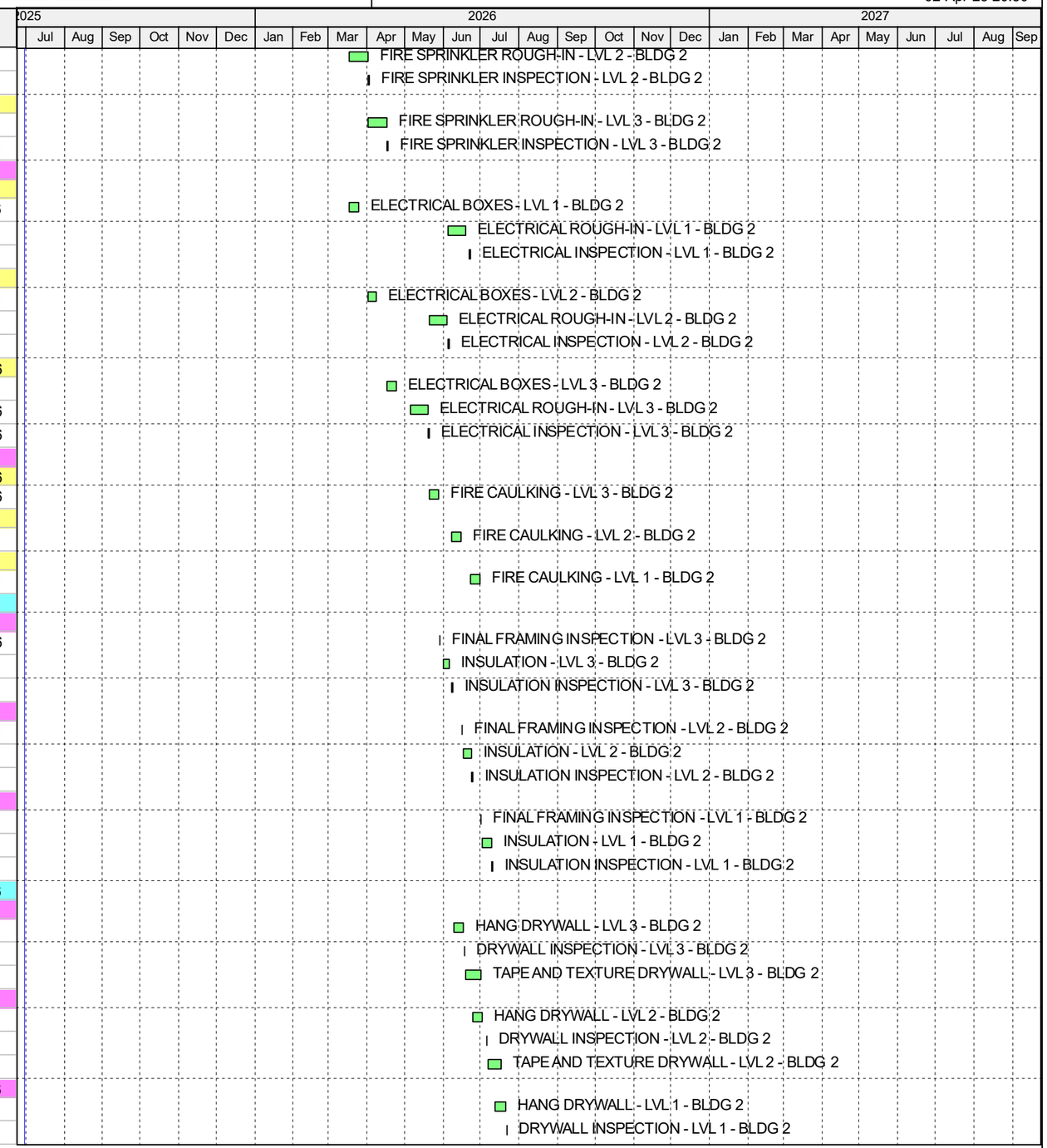

Remaining Level of Effort | Actual Work | Critical Remaining Work
Actual Level of Effort | Remaining Work | ◆ Milestone

TASK filter: All Activities

© Oracle Corporation

Activity ID	Activity Name	Orig Dur	Start	Finish
A5340	TAPE AND TEXTURE DRYWALL - LVL 1 - BLDG 2	8	24-Jul-26	05-Aug-26
GYPCRETE		11	02-Jul-26	20-Jul-26
LVL 3		1	02-Jul-26	02-Jul-26
A4840	GYPCRETE FLOORING - LVL 3 - BLDG 2	1	02-Jul-26	02-Jul-26
LVL 2		1	20-Jul-26	20-Jul-26
A5190	GYPCRETE FLOORING - LVL 2 - BLDG 2	1	20-Jul-26	20-Jul-26
DOORS		25	06-Jul-26	12-Aug-26
LVL 3		5	06-Jul-26	10-Jul-26
A4865	INSTALL DOOR FRAMES AND TRIM - LVL 3 - BLDG 2	5	06-Jul-26	10-Jul-26
LVL 2		5	21-Jul-26	28-Jul-26
A5220	INSTALL DOOR FRAMES AND TRIM - LVL 2 - BLDG 2	5	21-Jul-26	28-Jul-26
LVL 1		5	06-Aug-26	12-Aug-26
A5640	INSTALL DOOR FRAMES AND TRIM - LVL 1 - BLDG 2	5	06-Aug-26	12-Aug-26
PAINT		25	09-Jul-26	17-Aug-26
LVL 3		5	09-Jul-26	16-Jul-26
A4980	PRIME PAINT CEILINGS & WALLS - LVL 3 - BLDG 2	5	09-Jul-26	16-Jul-26
LVL 2		5	27-Jul-26	31-Jul-26
A5365	PRIME PAINT CEILINGS & WALLS - LVL 2 - BLDG 2	5	27-Jul-26	31-Jul-26
LVL 1		5	11-Aug-26	17-Aug-26
A5775	PRIME PAINT CEILINGS & WALLS - LVL 1 - BLDG 2	5	11-Aug-26	17-Aug-26
CABINETS		25	16-Jul-26	24-Aug-26
LVL 3		5	16-Jul-26	22-Jul-26
A5085	INSTALL CABINETS - LVL 3 - BLDG 2	5	16-Jul-26	22-Jul-26
LVL 2		5	31-Jul-26	07-Aug-26
A5490	INSTALL CABINETS - LVL 2 - BLDG 2	5	31-Jul-26	07-Aug-26
LVL 1		5	17-Aug-26	24-Aug-26
A5910	INSTALL CABINETS - LVL 1 - BLDG 2	5	17-Aug-26	24-Aug-26
COUNTERTOPS		25	24-Jul-26	31-Aug-26
LVL 3		5	24-Jul-26	30-Jul-26
A5335	INSTALL COUNTERTOPS - LVL 3 - BLDG 2	5	24-Jul-26	30-Jul-26
LVL 2		5	10-Aug-26	14-Aug-26
A5725	INSTALL COUNTERTOPS - LVL 2 - BLDG 2	5	10-Aug-26	14-Aug-26
LVL 1		5	25-Aug-26	31-Aug-26
A6095	INSTALL COUNTERTOPS - LVL 1 - BLDG 2	5	25-Aug-26	31-Aug-26
FLOORING		25	17-Jul-26	25-Aug-26
LVL 3		5	17-Jul-26	24-Jul-26
A5110	INSTALL FLOORING - LVL 3 - BLDG 2	5	17-Jul-26	24-Jul-26
LVL 2		5	03-Aug-26	10-Aug-26
A5525	INSTALL FLOORING - LVL 2 - BLDG 2	5	03-Aug-26	10-Aug-26
LVL 1		5	18-Aug-26	25-Aug-26
A5960	INSTALL FLOORING - LVL 1 - BLDG 2	5	18-Aug-26	25-Aug-26
MEP TRIM		25	17-Jul-26	25-Aug-26
LVL 3		5	17-Jul-26	24-Jul-26
A5125	INSTALL FIRE TRIM - LVL 3 - BLDG 2	2	17-Jul-26	20-Jul-26
A5130	INSTALL PLUMBING TRIM - LVL 3 - BLDG 2	5	17-Jul-26	24-Jul-26
A5135	INSTALL UNIT ACCESSORIES - LVL 3 - BLDG 2	5	17-Jul-26	24-Jul-26
A5120	INSTALL ELEC TRIM - LVL 3 - BLDG 2	5	17-Jul-26	24-Jul-26
A5115	INSTALL HVAC TRIM - LVL 3 - BLDG 2	5	17-Jul-26	24-Jul-26
LVL 2		5	03-Aug-26	10-Aug-26
A5540	INSTALL FIRE TRIM - LVL 2 - BLDG 2	2	03-Aug-26	05-Aug-26
A5545	INSTALL PLUMBING TRIM - LVL 2 - BLDG 2	5	03-Aug-26	10-Aug-26
A5550	INSTALL UNIT ACCESSORIES - LVL 2 - BLDG 2	5	03-Aug-26	10-Aug-26

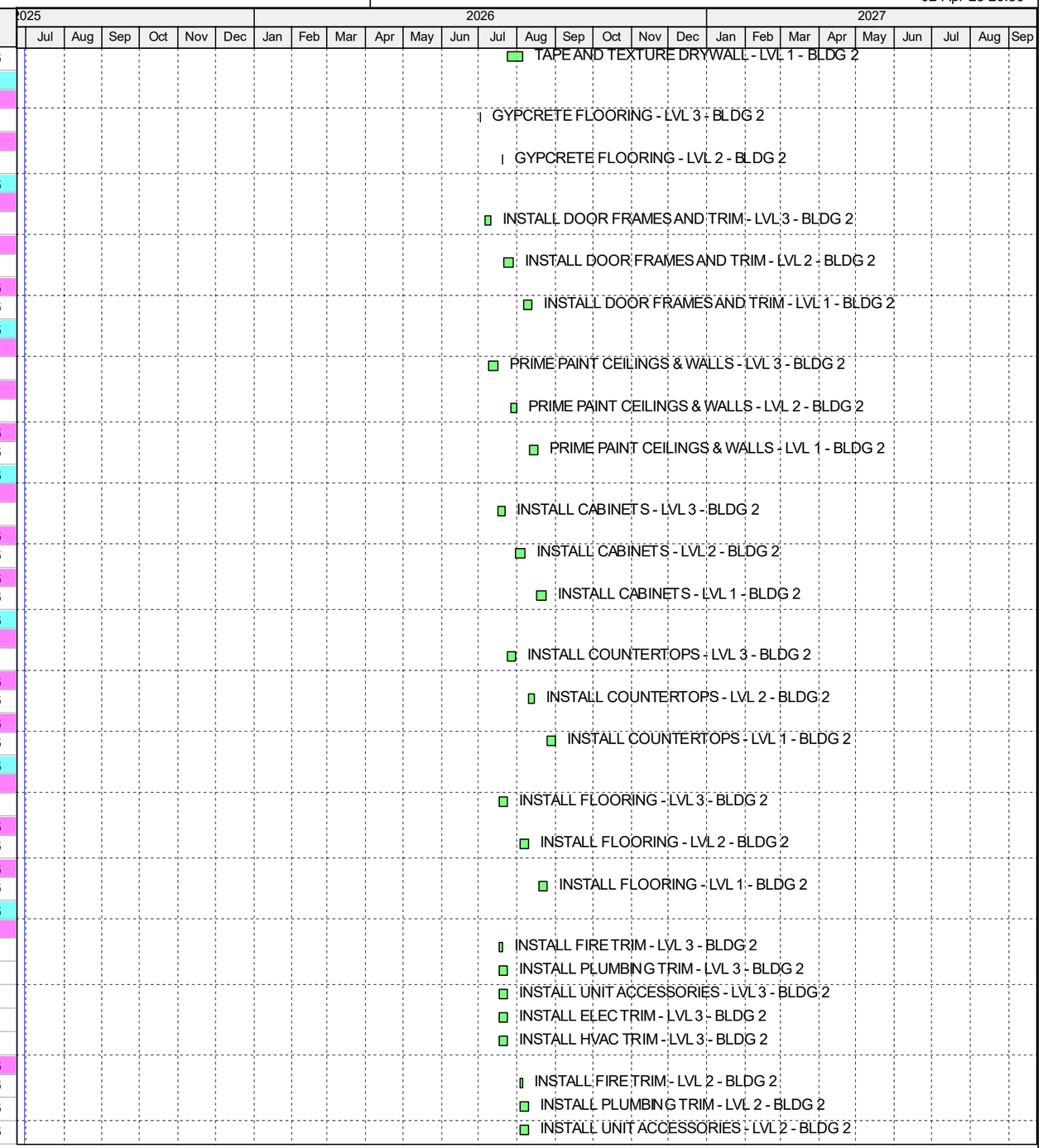

Remaining Level of Effort | Actual Work | Critical Remaining Work
Actual Level of Effort | Remaining Work | ◆ Milestone

TASK filter: All Activities

© Oracle Corporation

Activity ID	Activity Name	Orig Dur	Start	Finish
A5535	INSTALL ELEC TRIM - LVL 2 - BLDG 2	5	03-Aug-26	10-Aug-26
A5530	INSTALL HVAC TRIM - LVL 2 - BLDG 2	5	03-Aug-26	10-Aug-26
LVL 1		5	18-Aug-26	25-Aug-26
A5930	INSTALL FIRE TRIM - LVL 1 - BLDG 2	2	18-Aug-26	20-Aug-26
A5935	INSTALL PLUMBING TRIM - LVL 1 - BLDG 2	5	18-Aug-26	25-Aug-26
A5940	INSTALL UNIT ACCESSORIES - LVL 1 - BLDG 2	5	18-Aug-26	25-Aug-26
A5955	INSTALL ELEC TRIM - LVL 1 - BLDG 2	5	18-Aug-26	25-Aug-26
A5950	INSTALL HVAC TRIM - LVL 1 - BLDG 2	5	18-Aug-26	25-Aug-26
APPLIANCES		22	27-Jul-26	27-Aug-26
LVL 3		2	27-Jul-26	28-Jul-26
A5370	INSTALL APPLIANCES - LVL 3 - BLDG 2	2	27-Jul-26	28-Jul-26
LVL 2		2	11-Aug-26	12-Aug-26
A5760	INSTALL APPLIANCES - LVL 2 - BLDG 2	2	11-Aug-26	12-Aug-26
LVL 1		2	26-Aug-26	27-Aug-26
A6135	INSTALL APPLIANCES - LVL 1 - BLDG 2	2	26-Aug-26	27-Aug-26
PUNCHLIST - 2		53	10-Jul-26	01-Oct-26
GENERAL		20	01-Sep-26	01-Oct-26
A6205	CONSTRUCTION CLEAN - BLDG 2	5	01-Sep-26	08-Sep-26
A6340	INITIAL PUNCHLIST - BLDG 2	5	09-Sep-26	16-Sep-26
A6475	MANAGEMENT PUNCHLIST - BLDG 2	5	17-Sep-26	23-Sep-26
A6680	FINAL CLEAN & LOCKOUT - BLDG 2	5	25-Sep-26	01-Oct-26
HOOK UPS		29	10-Jul-26	25-Aug-26
A4995	SET ELECTRICAL GEAR - BLDG 2	5	10-Jul-26	17-Jul-26
A5195	ELECTRICAL HOOKUP AND BACKCHECK - BLDG 2	5	20-Jul-26	27-Jul-26
A5945	WATER HOOKUP AND BACKCHECK - BLDG 2	5	18-Aug-26	25-Aug-26
FINAL INSPECTIONS - 2		51	28-Jul-26	07-Oct-26
LVL 3		22	28-Jul-26	26-Aug-26
A5395	FINAL ELECTRICAL INSPECTION - LVL 3 - BLDG 2	1	28-Jul-26	28-Jul-26
A5390	FINAL HVAC INSPECTION - LVL 3 - BLDG 2	1	28-Jul-26	28-Jul-26
A5400	FINAL FIRE SPRINKLER INSPECTION - LVL 3 - BLDG 2	1	28-Jul-26	28-Jul-26
A6130	FINAL PLUMBING INSPECTION - LVL 3 - BLDG 2	1	26-Aug-26	26-Aug-26
LVL 2		15	06-Aug-26	26-Aug-26
A5635	FINAL FIRE SPRINKLER INSPECTION - LVL 2 - BLDG 2	1	06-Aug-26	06-Aug-26
A5770	FINAL ELECTRICAL INSPECTION - LVL 2 - BLDG 2	1	11-Aug-26	11-Aug-26
A5765	FINAL HVAC INSPECTION - LVL 2 - BLDG 2	1	11-Aug-26	11-Aug-26
A6125	FINAL PLUMBING INSPECTION - LVL 2 - BLDG 2	1	26-Aug-26	26-Aug-26
LVL 1		4	21-Aug-26	26-Aug-26
A6020	FINAL FIRE SPRINKLER INSPECTION - LVL 1 - BLDG 2	1	21-Aug-26	21-Aug-26
A6115	FINAL ELECTRICAL INSPECTION - LVL 1 - BLDG 2	1	26-Aug-26	26-Aug-26
A6110	FINAL HVAC INSPECTION - LVL 1 - BLDG 2	1	26-Aug-26	26-Aug-26
A6120	FINAL PLUMBING INSPECTION - LVL 1 - BLDG 2	1	26-Aug-26	26-Aug-26
GENERAL		4	02-Oct-26	07-Oct-26
A6805	FINAL FIRE LANES INSPECTION - BLDG 2	1	02-Oct-26	02-Oct-26
A6810	FINAL GRADING ZONING PLANNING INSPECTION - BLDG 2	1	02-Oct-26	02-Oct-26
A6875	FINAL BUILDING INSPECTION - BLDG 2	3	05-Oct-26	07-Oct-26
BUILDING 3		277	29-Oct-25	09-Dec-26
FOUNDATION - 3		98	29-Oct-25	26-Mar-26
FOOTINGS		29	29-Oct-25	10-Dec-25
EXTERIOR		17	29-Oct-25	20-Nov-25
A1335	EXCAVATE EXTERIOR FOOTING - BLDG 3	2	29-Oct-25	30-Oct-25

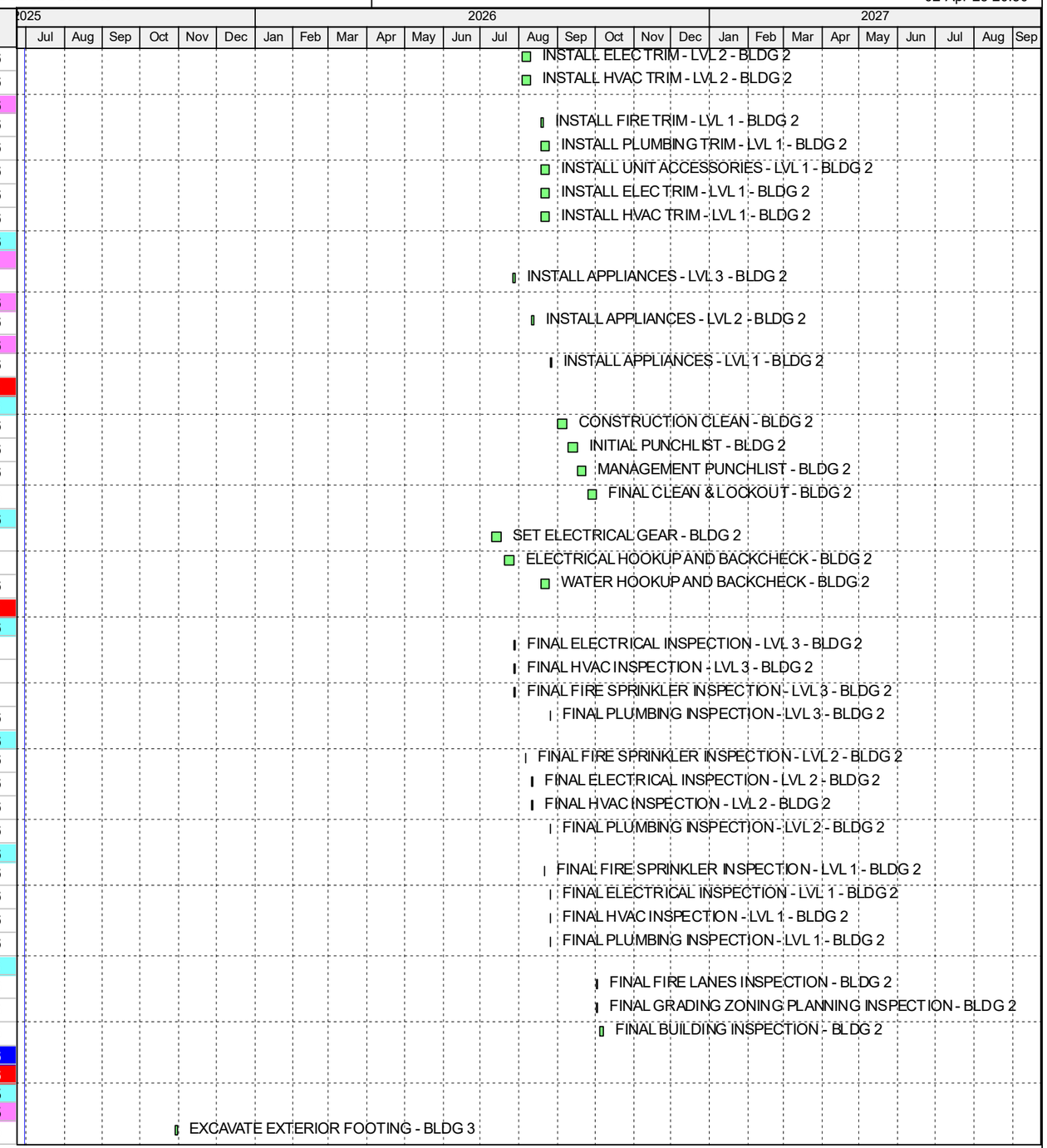

Remaining Level of Effort | Actual Work | Critical Remaining Work
Actual Level of Effort | Remaining Work | ◆ Milestone

TASK filter: All Activities

© Oracle Corporation

Activity ID	Activity Name	Orig Dur	Start	Finish
A1390	SET FORMS - EXTERIOR FOOTING - BLDG 3	3	05-Nov-25	07-Nov-25
A1440	REBAR LAYOUT & INSTALL - EXTERIOR FOOTING - BLDG 3	5	10-Nov-25	14-Nov-25
A1500	SET ANCHOR BOLTS - EXTERIOR FOOTING - BLDG 3	1	17-Nov-25	17-Nov-25
A1505	SET HOLD DOWNS - EXTERIOR FOOTING - BLDG 3	1	17-Nov-25	17-Nov-25
A1515	INSPECTION - EXTERIOR FOOTING - BLDG 3	1	18-Nov-25	18-Nov-25
A1525	POUR - EXTERIOR FOOTING - BLDG 3	1	19-Nov-25	19-Nov-25
A1540	STRIP - EXTERIOR FOOTING - BLDG 3	1	20-Nov-25	20-Nov-25
STEM WALL		16	10-Nov-25	03-Dec-25
A1435	SET FORMS - EXTERIOR STEM WALL FOOTING - BLDG 3	3	10-Nov-25	12-Nov-25
A1510	REBAR LAYOUT & INSTALL - EXTERIOR FOOTING - BLDG 3	5	17-Nov-25	24-Nov-25
A1570	SET ANCHOR BOLTS - EXTERIOR STEM WALL FOOTING - BLDG 3	1	25-Nov-25	25-Nov-25
A1575	SET HOLD DOWNS - EXTERIOR STEM WALL FOOTING - BLDG 3	1	25-Nov-25	25-Nov-25
A1595	INSPECTION - EXTERIOR FOOTING - BLDG 3	1	26-Nov-25	26-Nov-25
A1605	POUR - EXTERIOR STEM WALL FOOTING - BLDG 3	1	01-Dec-25	01-Dec-25
A1615	STRIP - EXTERIOR STEM WALL FOOTING - BLDG 3	1	03-Dec-25	03-Dec-25
SHEAR WALL		27	31-Oct-25	10-Dec-25
A1370	EXCAVATE SHEAR WALL FOOTING - BLDG 3	2	31-Oct-25	03-Nov-25
A1460	SET FORMS - SHEAR WALL FOOTING - BLDG 3	3	13-Nov-25	17-Nov-25
A1580	REBAR LAYOUT & INSTALL - EXTERIOR FOOTING - BLDG 3	5	25-Nov-25	04-Dec-25
A1645	SET ANCHOR BOLTS - SHEAR WALL FOOTING - BLDG 3	1	05-Dec-25	05-Dec-25
A1650	SET HOLD DOWNS - SHEAR WALL FOOTING - BLDG 3	1	05-Dec-25	05-Dec-25
A1660	INSPECTION - EXTERIOR FOOTING - BLDG 3	1	08-Dec-25	08-Dec-25
A1680	POUR - SHEAR WALL FOOTING - BLDG 3	1	09-Dec-25	09-Dec-25
A1690	STRIP - SHEAR WALL FOOTING - BLDG 3	1	10-Dec-25	10-Dec-25
SOG		37	15-Jan-26	06-Mar-26
GENERAL		37	15-Jan-26	06-Mar-26
A1995	EXCAVATE IN-SLAB UTILTIIES - SLAB - BLDG 3	2	15-Jan-26	16-Jan-26
A2045	INSTALL IN-SLAB PLUMBING - SLAB - BLDG 3	5	19-Jan-26	23-Jan-26
A2100	INSTALL IN-SLAB FIRE - SLAB - BLDG 3	2	23-Jan-26	26-Jan-26
A2095	INSTALL IN-SLAB ELECTRICAL - SLAB - BLDG 3	3	23-Jan-26	27-Jan-26
A2170	IN-SLAB INSPECTIONS - SLAB - BLDG 3	1	27-Jan-26	27-Jan-26
A2190	EXCAVATE & RECOMPACT - SLAB - BLDG 3	3	29-Jan-26	02-Feb-26
A2275	SET EXTERIOR FORMS - SLAB - BLDG 3	4	03-Feb-26	09-Feb-26
A2335	INSTALL RADON SYSTEM - SLAB - BLDG 3	3	11-Feb-26	13-Feb-26
A2390	INSTALL VAPOR BARRIER - SLAB - BLDG 3	1	16-Feb-26	16-Feb-26
A2400	REBAR LAYOUT & INSTALL - SLAB - BLDG 3	5	17-Feb-26	23-Feb-26
A2405	INSTALL ANCHOR BOLTS - SLAB - BLDG 3	5	17-Feb-26	23-Feb-26
A2505	SET INTERIOR FORMS - SLAB - BLDG 3	1	24-Feb-26	24-Feb-26
A2520	INSPECTION - SLAB - BLDG 3	1	25-Feb-26	25-Feb-26
A2550	POUR #1 - SLAB - BLDG 3	1	26-Feb-26	26-Feb-26
A2585	POUR #2 - SLAB - BLDG 3	1	27-Feb-26	27-Feb-26
A2605	CURE - SLAB - BLDG 3	7	28-Feb-26	06-Mar-26
A2615	STRIP FORMS - SLAB - BLDG 3	1	02-Mar-26	02-Mar-26
A2655	INSULATE SLAB - SLAB - BLDG 3	1	03-Mar-26	03-Mar-26
BREEZEWAY		18	03-Mar-26	26-Mar-26
A2660	EXCAVATE & RECOMPACT - BLDG 3	3	03-Mar-26	06-Mar-26
A2735	SET EXTERIOR FORMS - BLDG 3	4	09-Mar-26	12-Mar-26
A2835	INSTALL VAPOR BARRIER - BLDG 3	1	13-Mar-26	13-Mar-26

Remaining Level of Effort | Actual Work | Critical Remaining Work
Actual Level of Effort | Remaining Work | ◆ Milestone

TASK filter: All Activities

© Oracle Corporation

Activity ID	Activity Name	Orig Dur	Start	Finish
A2855	REBAR LAYOUT & INSTALL - BLDG 3	2	16-Mar-26	17-Mar-26
A2860	INSTALL ANCHOR BOLTS - BLDG 3	2	16-Mar-26	17-Mar-26
A2940	INSPECTION - BLDG 3	1	18-Mar-26	18-Mar-26
A2960	POUR - BLDG 3	1	19-Mar-26	19-Mar-26
A2995	STRIP FORMS - BLDG 3	1	20-Mar-26	20-Mar-26
A2990	CURE - BLDG 3	7	20-Mar-26	26-Mar-26
FRAMING - 3		**49**	**23-Mar-26**	**05-Jun-26**
LVL 1		**8**	**23-Mar-26**	**02-Apr-26**
A3045	FRAME WALLS - LVL 1 - BLDG 3	8	23-Mar-26	02-Apr-26
LVL 2		**18**	**03-Apr-26**	**30-Apr-26**
A3265	JOIST AND DECKING - LVL 2 - BLDG 3	5	03-Apr-26	09-Apr-26
A3370	FRAME WALLS - LVL 2 - BLDG 3	6	10-Apr-26	20-Apr-26
A3660	PLACE BREEZEWAY CONCRETE - LVL 2 - BLDG 3	2	29-Apr-26	30-Apr-26
LVL 3		**23**	**21-Apr-26**	**27-May-26**
A3565	JOIST AND DECKING - LVL 3 - BLDG 3	5	21-Apr-26	28-Apr-26
A3650	FRAME WALLS - LVL 3 - BLDG 3	6	29-Apr-26	07-May-26
A4125	PLACE BREEZEWAY CONCRETE - LVL 3 - BLDG 3	2	26-May-26	27-May-26
ROOF		**19**	**08-May-26**	**05-Jun-26**
A3860	JOIST AND DECKING - ROOF - BLDG 3	10	08-May-26	22-May-26
A4130	INSTALL ROOFING - BLDG 3	9	26-May-26	05-Jun-26
WATER PROOFING - 3		**28**	**26-May-26**	**02-Jul-26**
GENERAL		**28**	**26-May-26**	**02-Jul-26**
A4120	BUILDING WRAP AND WINDOW INSTALL - BLDG 3	25	26-May-26	01-Jul-26
A4850	BUILDING WRAP INSPECTION - BLDG 3	1	02-Jul-26	02-Jul-26
LATHE & STUCCO - 3		**42**	**06-Jul-26**	**08-Sep-26**
GENERAL		**42**	**06-Jul-26**	**08-Sep-26**
A4870	SCAFFOLD ERECTION - BLDG 3	6	06-Jul-26	13-Jul-26
A5030	LATHE - BLDG 3	10	15-Jul-26	29-Jul-26
A5445	SCRATCH COAT - BLDG 3	5	30-Jul-26	06-Aug-26
A5895	BROWN COAT - BLDG 3	5	14-Aug-26	21-Aug-26
A6165	COLOR COAT - BLDG 3	5	27-Aug-26	02-Sep-26
A6255	SCAFFOLD REMOVAL - BLDG 3	3	03-Sep-26	08-Sep-26
ROOF FINISHES - 3		**5**	**09-Sep-26**	**17-Sep-26**
ROOF		**5**	**09-Sep-26**	**17-Sep-26**
A6355	PARAPET CAP - BLDG 3	5	09-Sep-26	16-Sep-26
A6485	INSTALL SCUPPERS & DOWNSPOUTS - BLDG 3	0	17-Sep-26	17-Sep-26
INTERIOR - 3		**129**	**29-Apr-26**	**29-Oct-26**
ROUGH-INS		**86**	**29-Apr-26**	**28-Aug-26**
PLUMBING		**34**	**29-Apr-26**	**16-Jun-26**
LVL 1		**12**	**29-Apr-26**	**14-May-26**
A3645	PLUMBING ROUGH-IN - LVL 1 - BLDG 3	10	29-Apr-26	13-May-26
A3960	PLUMBING INSPECTION - LVL 1 - BLDG 3	1	14-May-26	14-May-26
LVL 2		**12**	**14-May-26**	**01-Jun-26**
A3955	PLUMBING ROUGH-IN - LVL 2 - BLDG 3	10	14-May-26	29-May-26
A4235	PLUMBING INSPECTION - LVL 2 - BLDG 3	1	01-Jun-26	01-Jun-26
LVL 3		**12**	**01-Jun-26**	**16-Jun-26**
A4230	PLUMBING ROUGH-IN - LVL 3 - BLDG 3	10	01-Jun-26	15-Jun-26
A4510	PLUMBING INSPECTION - LVL 3 - BLDG 3	1	16-Jun-26	16-Jun-26
MECHANICAL		**33**	**07-May-26**	**23-Jun-26**
LVL 1		**12**	**07-May-26**	**22-May-26**
A3830	MECHANICAL ROUGH-IN - LVL 1 - BLDG 3	10	07-May-26	21-May-26

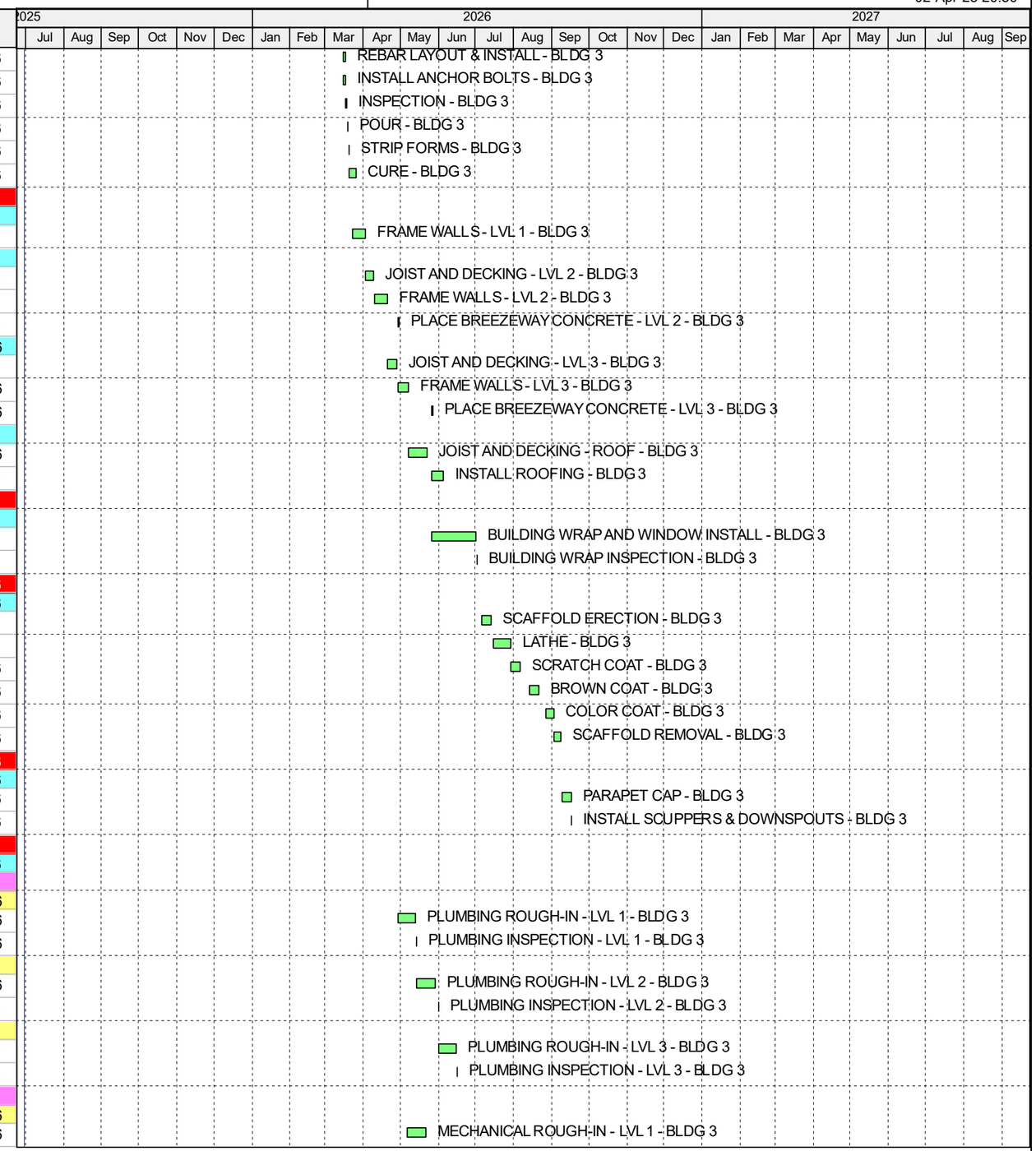

Remaining Level of Effort | Actual Work | Critical Remaining Work
Actual Level of Effort | Remaining Work | ◆ Milestone

TASK filter: All Activities

© Oracle Corporation

Activity ID	Activity Name	Orig Dur	Start	Finish
A4110	MECHANICAL INSPECTION - LVL 1 - BLDG 3	1	22-May-26	22-May-26
LVL 2		11	22-May-26	08-Jun-26
A4115	MECHANICAL ROUGH-IN - LVL 2 - BLDG 3	10	22-May-26	05-Jun-26
A4420	MECHANICAL INSPECTION - LVL 2 - BLDG 3	1	08-Jun-26	08-Jun-26
LVL 3		12	08-Jun-26	23-Jun-26
A4415	MECHANICAL ROUGH-IN - LVL 3 - BLDG 3	10	08-Jun-26	22-Jun-26
A4690	MECHANICAL INSPECTION - LVL 3 - BLDG 3	1	23-Jun-26	23-Jun-26
FIRE SPRINKLER		34	29-Apr-26	16-Jun-26
LVL 1		12	29-Apr-26	14-May-26
A3655	FIRE SPRINKLER ROUGH-IN - LVL 1 - BLDG 3	10	29-Apr-26	13-May-26
A3965	FIRE SPRINKLER INSPECTION - LVL 1 - BLDG 3	1	14-May-26	14-May-26
LVL 2		12	14-May-26	01-Jun-26
A3970	FIRE SPRINKLER ROUGH-IN - LVL 2 - BLDG 3	10	14-May-26	29-May-26
A4245	FIRE SPRINKLER INSPECTION - LVL 2 - BLDG 3	1	01-Jun-26	01-Jun-26
LVL 3		12	01-Jun-26	16-Jun-26
A4240	FIRE SPRINKLER ROUGH-IN - LVL 3 - BLDG 3	10	01-Jun-26	15-Jun-26
A4515	FIRE SPRINKLER INSPECTION - LVL 3 - BLDG 3	1	16-Jun-26	16-Jun-26
ELECTRICAL		70	14-May-26	21-Aug-26
LVL 1		70	14-May-26	21-Aug-26
A3975	ELECTRICAL BOXES - LVL 1 - BLDG 3	5	14-May-26	21-May-26
A5645	ELECTRICAL ROUGH-IN - LVL 1 - BLDG 3	10	06-Aug-26	20-Aug-26
A6025	ELECTRICAL INSPECTION - LVL 1 - BLDG 3	1	21-Aug-26	21-Aug-26
LVL 2		48	01-Jun-26	06-Aug-26
A4250	ELECTRICAL BOXES - LVL 2 - BLDG 3	5	01-Jun-26	05-Jun-26
A5225	ELECTRICAL ROUGH-IN - LVL 2 - BLDG 3	10	21-Jul-26	05-Aug-26
A5650	ELECTRICAL INSPECTION - LVL 2 - BLDG 3	1	06-Aug-26	06-Aug-26
LVL 3		25	16-Jun-26	21-Jul-26
A4520	ELECTRICAL BOXES - LVL 3 - BLDG 3	5	16-Jun-26	22-Jun-26
A4875	ELECTRICAL ROUGH-IN - LVL 3 - BLDG 3	10	06-Jul-26	20-Jul-26
A5230	ELECTRICAL INSPECTION - LVL 3 - BLDG 3	1	21-Jul-26	21-Jul-26
FIRE CAULKING		25	22-Jul-26	28-Aug-26
LVL 3		5	22-Jul-26	29-Jul-26
A5260	FIRE CAULKING - LVL 3 - BLDG 3	5	22-Jul-26	29-Jul-26
LVL 2		5	07-Aug-26	13-Aug-26
A5675	FIRE CAULKING - LVL 2 - BLDG 3	5	07-Aug-26	13-Aug-26
LVL 1		5	24-Aug-26	28-Aug-26
A6070	FIRE CAULKING - LVL 1 - BLDG 3	5	24-Aug-26	28-Aug-26
INSULATION		29	30-Jul-26	09-Sep-26
LVL 3		8	30-Jul-26	10-Aug-26
A5440	FINAL FRAMING INSPECTION - LVL 3 - BLDG 3	1	30-Jul-26	30-Jul-26
A5495	INSULATION - LVL 3 - BLDG 3	5	31-Jul-26	07-Aug-26
A5730	INSULATION INSPECTION - LVL 3 - BLDG 3	1	10-Aug-26	10-Aug-26
LVL 2		8	14-Aug-26	25-Aug-26
A5890	FINAL FRAMING INSPECTION - LVL 2 - BLDG 3	1	14-Aug-26	14-Aug-26
A5915	INSULATION - LVL 2 - BLDG 3	5	17-Aug-26	24-Aug-26
A6100	INSULATION INSPECTION - LVL 2 - BLDG 3	1	25-Aug-26	25-Aug-26
LVL 1		7	31-Aug-26	09-Sep-26
A6185	FINAL FRAMING INSPECTION - LVL 1 - BLDG 3	1	31-Aug-26	31-Aug-26
A6215	INSULATION - LVL 1 - BLDG 3	5	01-Sep-26	08-Sep-26
A6345	INSULATION INSPECTION - LVL 1 - BLDG 3	1	09-Sep-26	09-Sep-26
DRYWALL		38	11-Aug-26	02-Oct-26

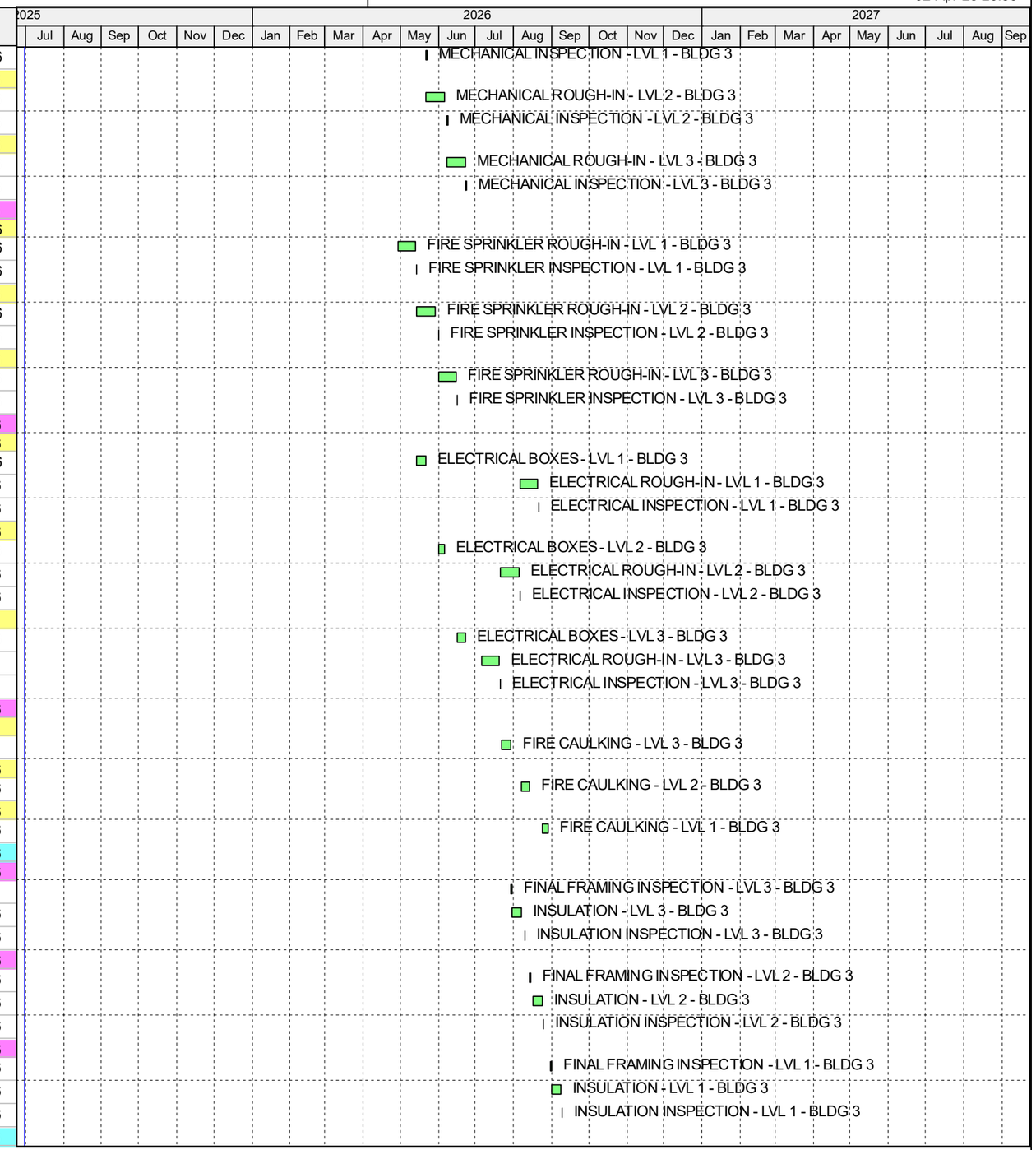

Remaining Level of Effort | Actual Work | Critical Remaining Work
Actual Level of Effort | Remaining Work | ◆ Milestone

TASK filter: All Activities

© Oracle Corporation

Activity ID	Activity Name	Orig Dur	Start	Finish
LVL 3		15	11-Aug-26	31-Aug-26
A5780	HANG DRYWALL - LVL 3 - BLDG 3	6	11-Aug-26	18-Aug-26
A5985	DRYWALL INSPECTION - LVL 3 - BLDG 3	1	19-Aug-26	19-Aug-26
A6000	TAPE AND TEXTURE DRYWALL - LVL 3 - BLDG 3	8	20-Aug-26	31-Aug-26
LVL 2		16	26-Aug-26	17-Sep-26
A6140	HANG DRYWALL - LVL 2 - BLDG 3	6	26-Aug-26	02-Sep-26
A6250	DRYWALL INSPECTION - LVL 2 - BLDG 3	1	03-Sep-26	03-Sep-26
A6280	TAPE AND TEXTURE DRYWALL - LVL 2 - BLDG 3	8	04-Sep-26	17-Sep-26
LVL 1		16	11-Sep-26	02-Oct-26
A6365	HANG DRYWALL - LVL 1 - BLDG 3	6	11-Sep-26	18-Sep-26
A6565	DRYWALL INSPECTION - LVL 1 - BLDG 3	1	21-Sep-26	21-Sep-26
A6600	TAPE AND TEXTURE DRYWALL - LVL 1 - BLDG 3	8	22-Sep-26	02-Oct-26
GYPCRETE		12	01-Sep-26	18-Sep-26
LVL 3		1	01-Sep-26	01-Sep-26
A6210	GYPCRETE FLOORING - LVL 3 - BLDG 3	1	01-Sep-26	01-Sep-26
LVL 2		1	18-Sep-26	18-Sep-26
A6500	GYPCRETE FLOORING - LVL 2 - BLDG 3	1	18-Sep-26	18-Sep-26
DOORS		25	02-Sep-26	12-Oct-26
LVL 3		5	02-Sep-26	09-Sep-26
A6220	INSTALL DOOR FRAMES AND TRIM - LVL 3 - BLDG 3	5	02-Sep-26	09-Sep-26
LVL 2		5	21-Sep-26	28-Sep-26
A6560	INSTALL DOOR FRAMES AND TRIM - LVL 2 - BLDG 3	5	21-Sep-26	28-Sep-26
LVL 1		5	05-Oct-26	12-Oct-26
A6880	INSTALL DOOR FRAMES AND TRIM - LVL 1 - BLDG 3	5	05-Oct-26	12-Oct-26
PAINT		25	08-Sep-26	15-Oct-26
LVL 3		5	08-Sep-26	15-Sep-26
A6305	PRIME PAINT CEILINGS & WALLS - LVL 3 - BLDG 3	5	08-Sep-26	15-Sep-26
LVL 2		5	25-Sep-26	01-Oct-26
A6685	PRIME PAINT CEILINGS & WALLS - LVL 2 - BLDG 3	5	25-Sep-26	01-Oct-26
LVL 1		5	09-Oct-26	15-Oct-26
A7010	PRIME PAINT CEILINGS & WALLS - LVL 1 - BLDG 3	5	09-Oct-26	15-Oct-26
CABINETS		25	15-Sep-26	21-Oct-26
LVL 3		5	15-Sep-26	21-Sep-26
A6415	INSTALL CABINETS - LVL 3 - BLDG 3	5	15-Sep-26	21-Sep-26
LVL 2		5	01-Oct-26	08-Oct-26
A6780	INSTALL CABINETS - LVL 2 - BLDG 3	5	01-Oct-26	08-Oct-26
LVL 1		5	15-Oct-26	21-Oct-26
A7130	INSTALL CABINETS - LVL 1 - BLDG 3	5	15-Oct-26	21-Oct-26
COUNTERTOPS		25	22-Sep-26	29-Oct-26
LVL 3		5	22-Sep-26	29-Sep-26
A6595	INSTALL COUNTERTOPS - LVL 3 - BLDG 3	5	22-Sep-26	29-Sep-26
LVL 2		5	09-Oct-26	15-Oct-26
A7005	INSTALL COUNTERTOPS - LVL 2 - BLDG 3	5	09-Oct-26	15-Oct-26
LVL 1		5	22-Oct-26	29-Oct-26
A7300	INSTALL COUNTERTOPS - LVL 1 - BLDG 3	5	22-Oct-26	29-Oct-26
FLOORING		25	16-Sep-26	22-Oct-26
LVL 3		5	16-Sep-26	22-Sep-26
A6435	INSTALL FLOORING - LVL 3 - BLDG 3	5	16-Sep-26	22-Sep-26
LVL 2		5	02-Oct-26	09-Oct-26
A6815	INSTALL FLOORING - LVL 2 - BLDG 3	5	02-Oct-26	09-Oct-26
LVL 1		5	16-Oct-26	22-Oct-26
A7185	INSTALL FLOORING - LVL 1 - BLDG 3	5	16-Oct-26	22-Oct-26

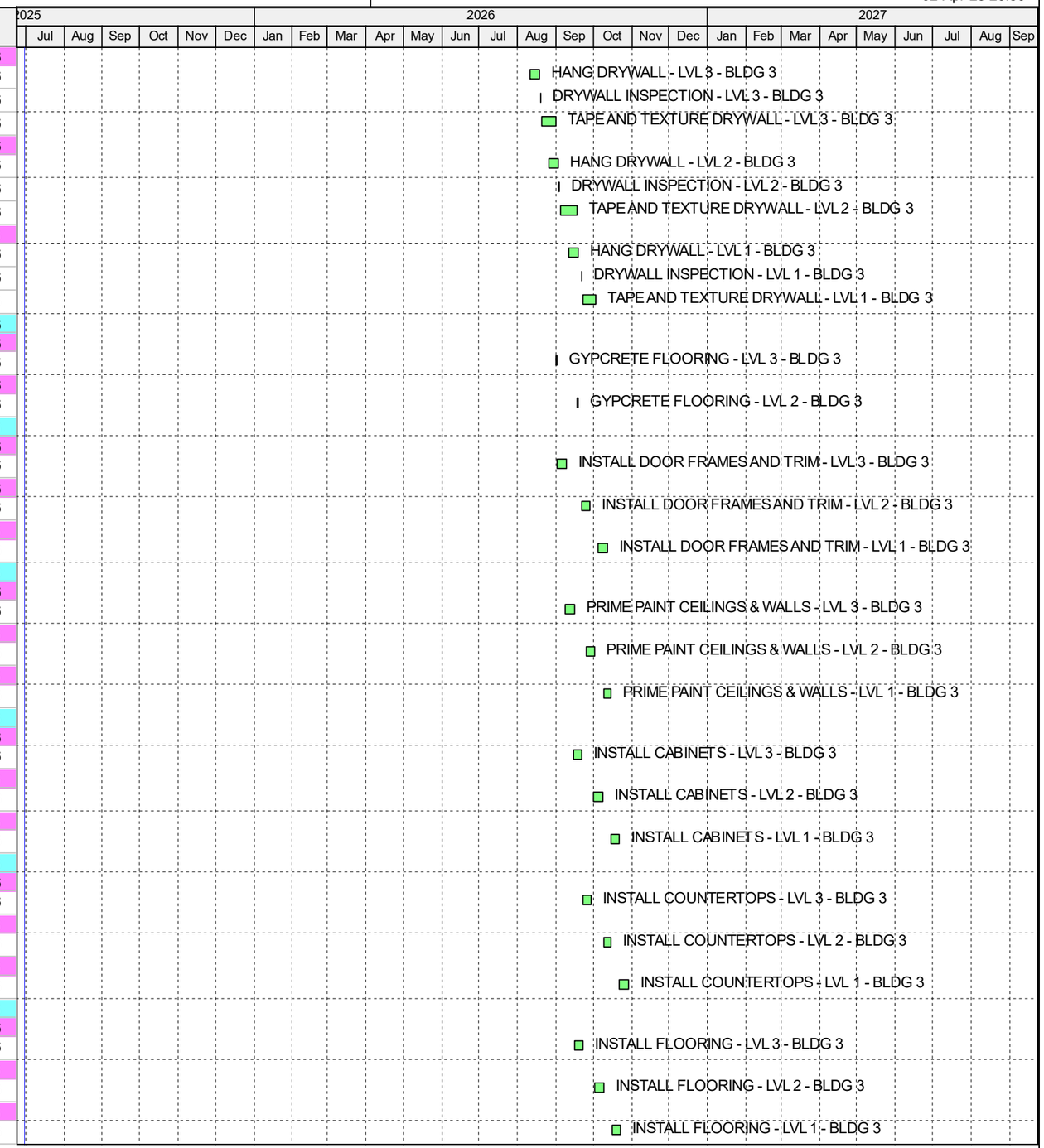

Remaining Level of Effort | Actual Work | Critical Remaining Work
Actual Level of Effort | Remaining Work | ◆ Milestone

TASK filter: All Activities

© Oracle Corporation

Activity ID	Activity Name	Orig Dur	Start	Finish
MEP TRIM		25	16-Sep-26	22-Oct-26
LVL 3		5	16-Sep-26	22-Sep-26
A6450	INSTALL FIRE TRIM - LVL 3 - BLDG 3	2	16-Sep-26	17-Sep-26
A6455	INSTALL PLUMBING TRIM - LVL 3 - BLDG 3	5	16-Sep-26	22-Sep-26
A6460	INSTALL UNIT ACCESSORIES - LVL 3 - BLDG 3	5	16-Sep-26	22-Sep-26
A6445	INSTALL ELEC TRIM - LVL 3 - BLDG 3	5	16-Sep-26	22-Sep-26
A6440	INSTALL HVAC TRIM - LVL 3 - BLDG 3	5	16-Sep-26	22-Sep-26
LVL 2		5	02-Oct-26	09-Oct-26
A6830	INSTALL FIRE TRIM - LVL 2 - BLDG 3	2	02-Oct-26	05-Oct-26
A6835	INSTALL PLUMBING TRIM - LVL 2 - BLDG 3	5	02-Oct-26	09-Oct-26
A6840	INSTALL UNIT ACCESSORIES - LVL 2 - BLDG 3	5	02-Oct-26	09-Oct-26
A6825	INSTALL ELEC TRIM - LVL 2 - BLDG 3	5	02-Oct-26	09-Oct-26
A6820	INSTALL HVAC TRIM - LVL 2 - BLDG 3	5	02-Oct-26	09-Oct-26
LVL 1		5	16-Oct-26	22-Oct-26
A7155	INSTALL FIRE TRIM - LVL 1 - BLDG 3	2	16-Oct-26	19-Oct-26
A7160	INSTALL PLUMBING TRIM - LVL 1 - BLDG 3	5	16-Oct-26	22-Oct-26
A7165	INSTALL UNIT ACCESSORIES - LVL 1 - BLDG 3	5	16-Oct-26	22-Oct-26
A7180	INSTALL ELEC TRIM - LVL 1 - BLDG 3	5	16-Oct-26	22-Oct-26
A7175	INSTALL HVAC TRIM - LVL 1 - BLDG 3	5	16-Oct-26	22-Oct-26
APPLIANCES		22	23-Sep-26	26-Oct-26
LVL 3		2	23-Sep-26	25-Sep-26
A6620	INSTALL APPLIANCES - LVL 3 - BLDG 3	2	23-Sep-26	25-Sep-26
LVL 2		2	12-Oct-26	13-Oct-26
A7045	INSTALL APPLIANCES - LVL 2 - BLDG 3	2	12-Oct-26	13-Oct-26
LVL 1		2	23-Oct-26	26-Oct-26
A7360	INSTALL APPLIANCES - LVL 1 - BLDG 3	2	23-Oct-26	26-Oct-26
PUNCHLIST - 3		53	09-Sep-26	03-Dec-26
GENERAL		20	30-Oct-26	03-Dec-26
A7465	CONSTRUCTION CLEAN - BLDG 3	5	30-Oct-26	06-Nov-26
A7570	INITIAL PUNCHLIST - BLDG 3	5	09-Nov-26	13-Nov-26
A7700	MANAGEMENT PUNCHLIST - BLDG 3	5	17-Nov-26	23-Nov-26
A7865	FINAL CLEAN & LOCKOUT - BLDG 3	5	24-Nov-26	03-Dec-26
HOOK UPS		29	09-Sep-26	22-Oct-26
A6350	SET ELECTRICAL GEAR - BLDG 3	5	09-Sep-26	16-Sep-26
A6480	ELECTRICAL HOOKUP AND BACKCHECK - BLDG 3	5	17-Sep-26	23-Sep-26
A7170	WATER HOOKUP AND BACKCHECK - BLDG 3	5	16-Oct-26	22-Oct-26
FINAL INSPECTIONS - 3		53	24-Sep-26	09-Dec-26
LVL 3		22	24-Sep-26	23-Oct-26
A6665	FINAL ELECTRICAL INSPECTION - LVL 3 - BLDG 3	1	24-Sep-26	24-Sep-26
A6660	FINAL HVAC INSPECTION - LVL 3 - BLDG 3	1	24-Sep-26	24-Sep-26
A6670	FINAL FIRE SPRINKLER INSPECTION - LVL 3 - BLDG 3	1	24-Sep-26	24-Sep-26
A7355	FINAL PLUMBING INSPECTION - LVL 3 - BLDG 3	1	23-Oct-26	23-Oct-26
LVL 2		14	06-Oct-26	23-Oct-26
A6915	FINAL FIRE SPRINKLER INSPECTION - LVL 2 - BLDG 3	1	06-Oct-26	06-Oct-26
A7055	FINAL ELECTRICAL INSPECTION - LVL 2 - BLDG 3	1	12-Oct-26	12-Oct-26
A7050	FINAL HVAC INSPECTION - LVL 2 - BLDG 3	1	12-Oct-26	12-Oct-26
A7350	FINAL PLUMBING INSPECTION - LVL 2 - BLDG 3	1	23-Oct-26	23-Oct-26
LVL 1		4	20-Oct-26	23-Oct-26
A7260	FINAL FIRE SPRINKLER INSPECTION - LVL 1 - BLDG 3	1	20-Oct-26	20-Oct-26
A7340	FINAL ELECTRICAL INSPECTION - LVL 1 - BLDG 3	1	23-Oct-26	23-Oct-26

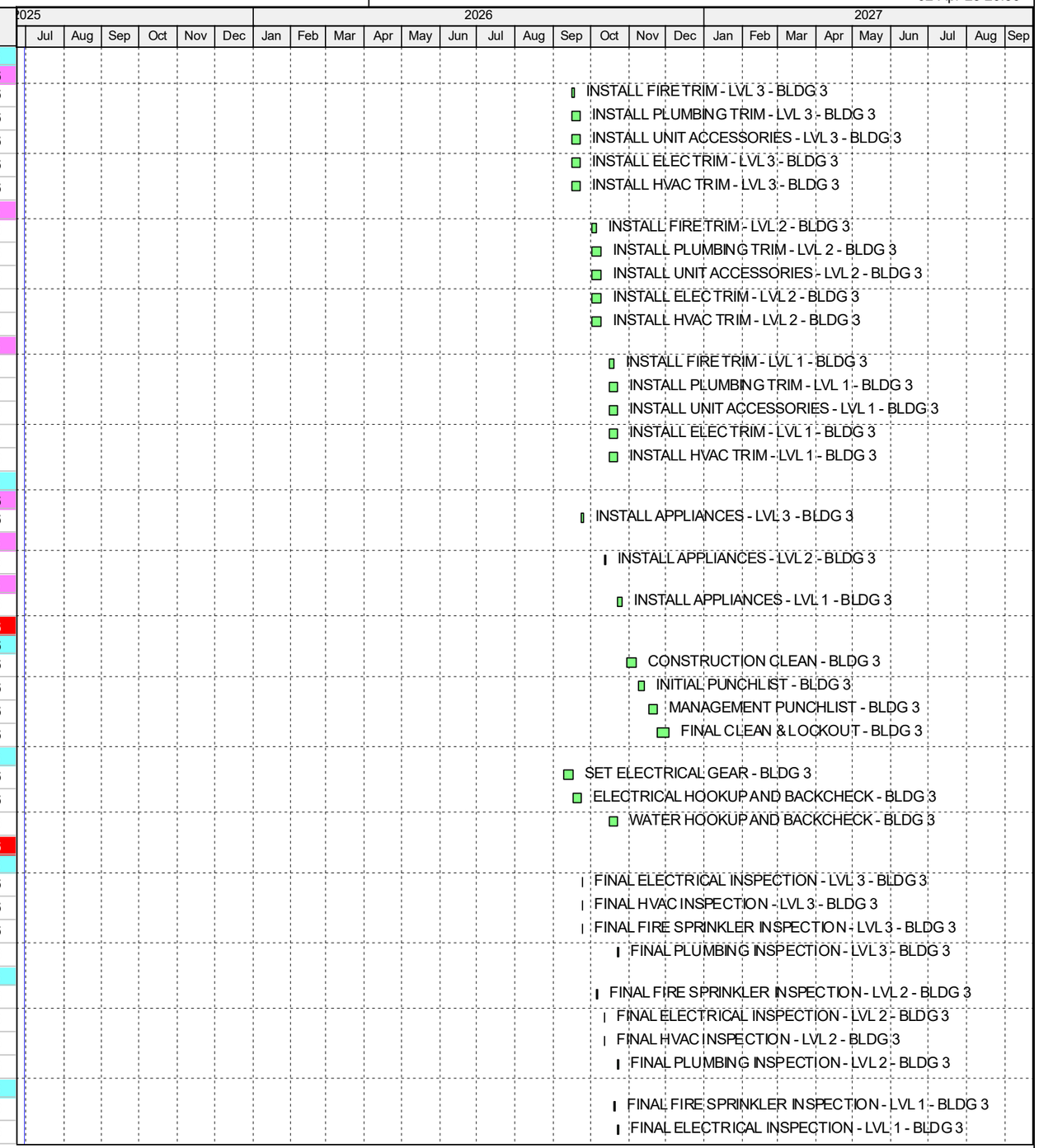

Remaining Level of Effort | Actual Work | Critical Remaining Work
Actual Level of Effort | Remaining Work | ◆ Milestone

TASK filter: All Activities

© Oracle Corporation

Activity ID	Activity Name	Orig Dur	Start	Finish
A7335	FINAL HVAC INSPECTION - LVL 1 - BLDG 3	1	23-Oct-26	23-Oct-26
A7345	FINAL PLUMBING INSPECTION - LVL 1 - BLDG 3	1	23-Oct-26	23-Oct-26
GENERAL		4	04-Dec-26	09-Dec-26
A8030	FINAL FIRE LANES INSPECTION - BLDG 3	1	04-Dec-26	04-Dec-26
A8035	FINAL GRADING ZONING PLANNING INSPECTION - BLDG 3	1	04-Dec-26	04-Dec-26
A8060	FINAL BUILDING INSPECTION - BLDG 3	3	07-Dec-26	09-Dec-26
BUILDING 4		262	21-Nov-25	11-Dec-26
FOUNDATION - 4		83	21-Nov-25	30-Mar-26
FOOTINGS		28	21-Nov-25	12-Jan-26
EXTERIOR		18	21-Nov-25	18-Dec-25
A1545	EXCAVATE EXTERIOR FOOTING - BLDG 4	2	21-Nov-25	24-Nov-25
A1600	SET FORMS - EXTERIOR FOOTING - BLDG 4	3	01-Dec-25	04-Dec-25
A1640	REBAR LAYOUT & INSTALL - EXTERIOR FOOTING - BLDG 4	5	05-Dec-25	12-Dec-25
A1720	SET ANCHOR BOLTS - EXTERIOR FOOTING - BLDG 4	1	15-Dec-25	15-Dec-25
A1725	SET HOLD DOWNS - EXTERIOR FOOTING - BLDG 4	1	15-Dec-25	15-Dec-25
A1740	INSPECTION - EXTERIOR FOOTING - BLDG 4	1	16-Dec-25	16-Dec-25
A1755	POUR - EXTERIOR FOOTING - BLDG 4	1	17-Dec-25	17-Dec-25
A1760	STRIP - EXTERIOR FOOTING - BLDG 4	1	18-Dec-25	18-Dec-25
STEM WALL		15	05-Dec-25	05-Jan-26
A1635	SET FORMS - EXTERIOR STEM WALL FOOTING - BLDG 4	3	05-Dec-25	09-Dec-25
A1730	REBAR LAYOUT & INSTALL - EXTERIOR FOOTING - BLDG 4	5	15-Dec-25	19-Dec-25
A1785	SET ANCHOR BOLTS - EXTERIOR STEM WALL FOOTING - BLDG 4	1	29-Dec-25	29-Dec-25
A1790	SET HOLD DOWNS - EXTERIOR STEM WALL FOOTING - BLDG 4	1	29-Dec-25	29-Dec-25
A1810	INSPECTION - EXTERIOR FOOTING - BLDG 4	1	30-Dec-25	30-Dec-25
A1830	POUR - EXTERIOR STEM WALL FOOTING - BLDG 4	1	31-Dec-25	31-Dec-25
A1840	STRIP - EXTERIOR STEM WALL FOOTING - BLDG 4	1	05-Jan-26	05-Jan-26
SHEAR WALL		26	25-Nov-25	12-Jan-26
A1560	EXCAVATE SHEAR WALL FOOTING - BLDG 4	2	25-Nov-25	26-Nov-25
A1685	SET FORMS - SHEAR WALL FOOTING - BLDG 4	3	10-Dec-25	15-Dec-25
A1795	REBAR LAYOUT & INSTALL - EXTERIOR FOOTING - BLDG 4	5	29-Dec-25	06-Jan-26
A1865	SET ANCHOR BOLTS - SHEAR WALL FOOTING - BLDG 4	1	07-Jan-26	07-Jan-26
A1870	SET HOLD DOWNS - SHEAR WALL FOOTING - BLDG 4	1	07-Jan-26	07-Jan-26
A1880	INSPECTION - EXTERIOR FOOTING - BLDG 4	1	08-Jan-26	08-Jan-26
A1905	POUR - SHEAR WALL FOOTING - BLDG 4	1	09-Jan-26	09-Jan-26
A1920	STRIP - SHEAR WALL FOOTING - BLDG 4	1	12-Jan-26	12-Jan-26
SOG		37	19-Jan-26	10-Mar-26
GENERAL		37	19-Jan-26	10-Mar-26
A2030	EXCAVATE IN-SLAB UTILTIES - BLDG 4	2	19-Jan-26	20-Jan-26
A2075	INSTALL IN-SLAB PLUMBING - BLDG 4	5	21-Jan-26	27-Jan-26
A2155	INSTALL IN-SLAB FIRE - BLDG 4	2	27-Jan-26	29-Jan-26
A2150	INSTALL IN-SLAB ELECTRICAL - BLDG 4	3	27-Jan-26	30-Jan-26
A2205	IN-SLAB INSPECTIONS - BLDG 4	1	30-Jan-26	30-Jan-26
A2230	EXCAVATE & RECOMPACT - BLDG 4	3	02-Feb-26	04-Feb-26
A2305	SET EXTERIOR FORMS - BLDG 4	4	06-Feb-26	12-Feb-26
A2370	INSTALL RADON SYSTEM - BLDG 4	3	13-Feb-26	17-Feb-26
A2415	INSTALL VAPOR BARRIER - BLDG 4	1	18-Feb-26	18-Feb-26
A2430	REBAR LAYOUT & INSTALL - BLDG 4	5	19-Feb-26	25-Feb-26
A2435	INSTALL ANCHOR BOLTS - BLDG 4	5	19-Feb-26	25-Feb-26
A2525	SET INTERIOR FORMS - BLDG 4	1	26-Feb-26	26-Feb-26

Remaining Level of Effort | Actual Work | Critical Remaining Work
Actual Level of Effort | Remaining Work | ◆ Milestone

TASK filter: All Activities

© Oracle Corporation

Activity ID	Activity Name	Orig Dur	Start	Finish
A2580	INSPECTION - BLDG 4	1	27-Feb-26	27-Feb-26
A2610	POUR #1 - BLDG 4	1	02-Mar-26	02-Mar-26
A2630	POUR #2 - BLDG 4	1	03-Mar-26	03-Mar-26
A2680	STRIP FORMS - BLDG 4	1	04-Mar-26	04-Mar-26
A2675	CURE - BLDG 4	7	04-Mar-26	10-Mar-26
A2685	INSULATE SLAB - BLDG 4	1	06-Mar-26	06-Mar-26
BREEZEWAY		17	06-Mar-26	30-Mar-26
A2690	EXCAVATE & RECOMPACT - BLDG 4	3	06-Mar-26	10-Mar-26
A2760	SET EXTERIOR FORMS - BLDG 4	4	11-Mar-26	16-Mar-26
A2890	INSTALL VAPOR BARRIER - BLDG 4	1	17-Mar-26	17-Mar-26
A2905	REBAR LAYOUT & INSTALL - BLDG 4	2	18-Mar-26	19-Mar-26
A2910	INSTALL ANCHOR BOLTS - BLDG 4	2	18-Mar-26	19-Mar-26
A2975	INSPECTION - BLDG 4	1	20-Mar-26	20-Mar-26
A3025	POUR - BLDG 4	1	23-Mar-26	23-Mar-26
A3070	CURE - BLDG 4	7	24-Mar-26	30-Mar-26
A3075	STRIP FORMS - BLDG 4	1	25-Mar-26	25-Mar-26
FRAMING - 4		49	27-Mar-26	11-Jun-26
LVL 1		8	27-Mar-26	07-Apr-26
A3105	FRAME WALLS - LVL 1 - BLDG 4	8	27-Mar-26	07-Apr-26
LVL 2		18	08-Apr-26	06-May-26
A3330	JOIST AND DECKING - LVL 2 - BLDG 4	5	08-Apr-26	15-Apr-26
A3450	FRAME WALLS - LVL 2 - BLDG 4	6	16-Apr-26	24-Apr-26
A3775	PLACE BREEZEWAY CONCRETE - LVL 2 - BLDG 4	2	04-May-26	06-May-26
LVL 3		23	27-Apr-26	01-Jun-26
A3620	JOIST AND DECKING - LVL 3 - BLDG 4	5	27-Apr-26	01-May-26
A3765	FRAME WALLS - LVL 3 - BLDG 4	6	04-May-26	12-May-26
A4175	PLACE BREEZEWAY CONCRETE - LVL 3 - BLDG 4	2	29-May-26	01-Jun-26
ROOF		19	13-May-26	11-Jun-26
A3925	JOIST AND DECKING - ROOF - BLDG 4	10	13-May-26	28-May-26
A4180	INSTALL ROOFING - BLDG 4	9	29-May-26	11-Jun-26
WATER PROOFING - 4		28	29-May-26	08-Jul-26
GENERAL		28	29-May-26	08-Jul-26
A4170	BUILDING WRAP AND WINDOW INSTALL - BLDG 4	25	29-May-26	07-Jul-26
A4930	BUILDING WRAP INSPECTION - BLDG 4	1	08-Jul-26	08-Jul-26
LATHE & STUCCO - 4		42	09-Jul-26	14-Sep-26
GENERAL		42	09-Jul-26	14-Sep-26
A4965	SCAFFOLD ERECTION - BLDG 4	6	09-Jul-26	17-Jul-26
A5175	LATHE - BLDG 4	10	20-Jul-26	03-Aug-26
A5600	SCRATCH COAT - BLDG 4	5	05-Aug-26	11-Aug-26
A5990	BROWN COAT - BLDG 4	5	20-Aug-26	26-Aug-26
A6200	COLOR COAT - BLDG 4	5	01-Sep-26	08-Sep-26
A6330	SCAFFOLD REMOVAL - BLDG 4	3	09-Sep-26	14-Sep-26
ROOF FINISHES - 4		5	15-Sep-26	22-Sep-26
ROOF		5	15-Sep-26	22-Sep-26
A6405	PARAPET CAP - BLDG 4	5	15-Sep-26	21-Sep-26
A6585	INSTALL SCUPPERS & DOWNSPOUTS - BLDG 4	0	22-Sep-26	22-Sep-26
INTERIOR - 4		128	04-May-26	02-Nov-26
ROUGH-INS		86	04-May-26	02-Sep-26
PLUMBING		34	04-May-26	19-Jun-26
LVL 1		12	04-May-26	19-May-26

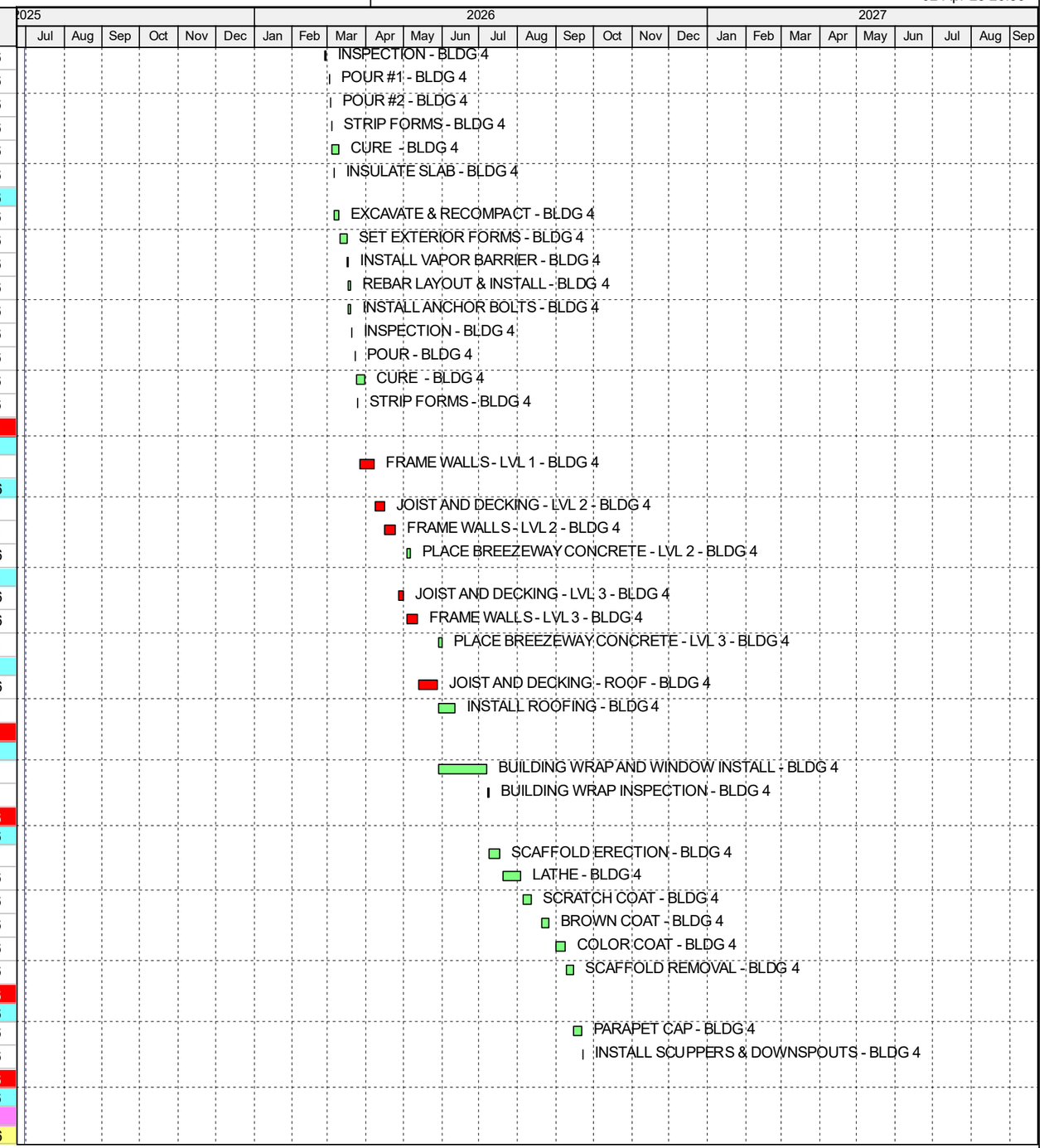

Remaining Level of Effort | Actual Work | Critical Remaining Work
Actual Level of Effort | Remaining Work | ◆ Milestone

TASK filter: All Activities

© Oracle Corporation

Activity ID	Activity Name	Orig Dur	Start	Finish
A3760	PLUMBING ROUGH-IN - LVL 1 - BLDG 4	10	04-May-26	18-May-26
A4015	PLUMBING INSPECTION - LVL 1 - BLDG 4	1	19-May-26	19-May-26
LVL 2		12	19-May-26	04-Jun-26
A4010	PLUMBING ROUGH-IN - LVL 2 - BLDG 4	10	19-May-26	03-Jun-26
A4310	PLUMBING INSPECTION - LVL 2 - BLDG 4	1	04-Jun-26	04-Jun-26
LVL 3		12	04-Jun-26	19-Jun-26
A4305	PLUMBING ROUGH-IN - LVL 3 - BLDG 4	10	04-Jun-26	18-Jun-26
A4615	PLUMBING INSPECTION - LVL 3 - BLDG 4	1	19-Jun-26	19-Jun-26
MECHANICAL		34	12-May-26	29-Jun-26
LVL 1		12	12-May-26	28-May-26
A3910	MECHANICAL ROUGH-IN - LVL 1 - BLDG 4	10	12-May-26	27-May-26
A4140	MECHANICAL INSPECTION - LVL 1 - BLDG 4	1	28-May-26	28-May-26
LVL 2		12	28-May-26	12-Jun-26
A4145	MECHANICAL ROUGH-IN - LVL 2 - BLDG 4	10	28-May-26	11-Jun-26
A4465	MECHANICAL INSPECTION - LVL 2 - BLDG 4	1	12-Jun-26	12-Jun-26
LVL 3		12	12-Jun-26	29-Jun-26
A4460	MECHANICAL ROUGH-IN - LVL 3 - BLDG 4	10	12-Jun-26	26-Jun-26
A4755	MECHANICAL INSPECTION - LVL 3 - BLDG 4	1	29-Jun-26	29-Jun-26
FIRE SPRINKLER		34	04-May-26	19-Jun-26
LVL 1		12	04-May-26	19-May-26
A3770	FIRE SPRINKLER ROUGH-IN - LVL 1 - BLDG 4	10	04-May-26	18-May-26
A4020	FIRE SPRINKLER INSPECTION - LVL 1 - BLDG 4	1	19-May-26	19-May-26
LVL 2		12	19-May-26	04-Jun-26
A4025	FIRE SPRINKLER ROUGH-IN - LVL 2 - BLDG 4	10	19-May-26	03-Jun-26
A4320	FIRE SPRINKLER INSPECTION - LVL 2 - BLDG 4	1	04-Jun-26	04-Jun-26
LVL 3		12	04-Jun-26	19-Jun-26
A4315	FIRE SPRINKLER ROUGH-IN - LVL 3 - BLDG 4	10	04-Jun-26	18-Jun-26
A4620	FIRE SPRINKLER INSPECTION - LVL 3 - BLDG 4	1	19-Jun-26	19-Jun-26
ELECTRICAL		70	19-May-26	26-Aug-26
LVL 1		70	19-May-26	26-Aug-26
A4030	ELECTRICAL BOXES - LVL 1 - BLDG 4	5	19-May-26	27-May-26
A5750	ELECTRICAL ROUGH-IN - LVL 1 - BLDG 4	10	11-Aug-26	25-Aug-26
A6105	ELECTRICAL INSPECTION - LVL 1 - BLDG 4	1	26-Aug-26	26-Aug-26
LVL 2		48	04-Jun-26	11-Aug-26
A4325	ELECTRICAL BOXES - LVL 2 - BLDG 4	5	04-Jun-26	11-Jun-26
A5355	ELECTRICAL ROUGH-IN - LVL 2 - BLDG 4	10	27-Jul-26	10-Aug-26
A5755	ELECTRICAL INSPECTION - LVL 2 - BLDG 4	1	11-Aug-26	11-Aug-26
LVL 3		26	19-Jun-26	27-Jul-26
A4625	ELECTRICAL BOXES - LVL 3 - BLDG 4	5	19-Jun-26	26-Jun-26
A4970	ELECTRICAL ROUGH-IN - LVL 3 - BLDG 4	10	09-Jul-26	24-Jul-26
A5360	ELECTRICAL INSPECTION - LVL 3 - BLDG 4	1	27-Jul-26	27-Jul-26
FIRE CAULKING		25	28-Jul-26	02-Sep-26
LVL 3		5	28-Jul-26	03-Aug-26
A5385	FIRE CAULKING - LVL 3 - BLDG 4	5	28-Jul-26	03-Aug-26
LVL 2		5	12-Aug-26	18-Aug-26
A5815	FIRE CAULKING - LVL 2 - BLDG 4	5	12-Aug-26	18-Aug-26
LVL 1		5	27-Aug-26	02-Sep-26
A6160	FIRE CAULKING - LVL 1 - BLDG 4	5	27-Aug-26	02-Sep-26
INSULATION		30	04-Aug-26	15-Sep-26
LVL 3		7	04-Aug-26	12-Aug-26
A5585	FINAL FRAMING INSPECTION - LVL 3 - BLDG 4	1	04-Aug-26	04-Aug-26

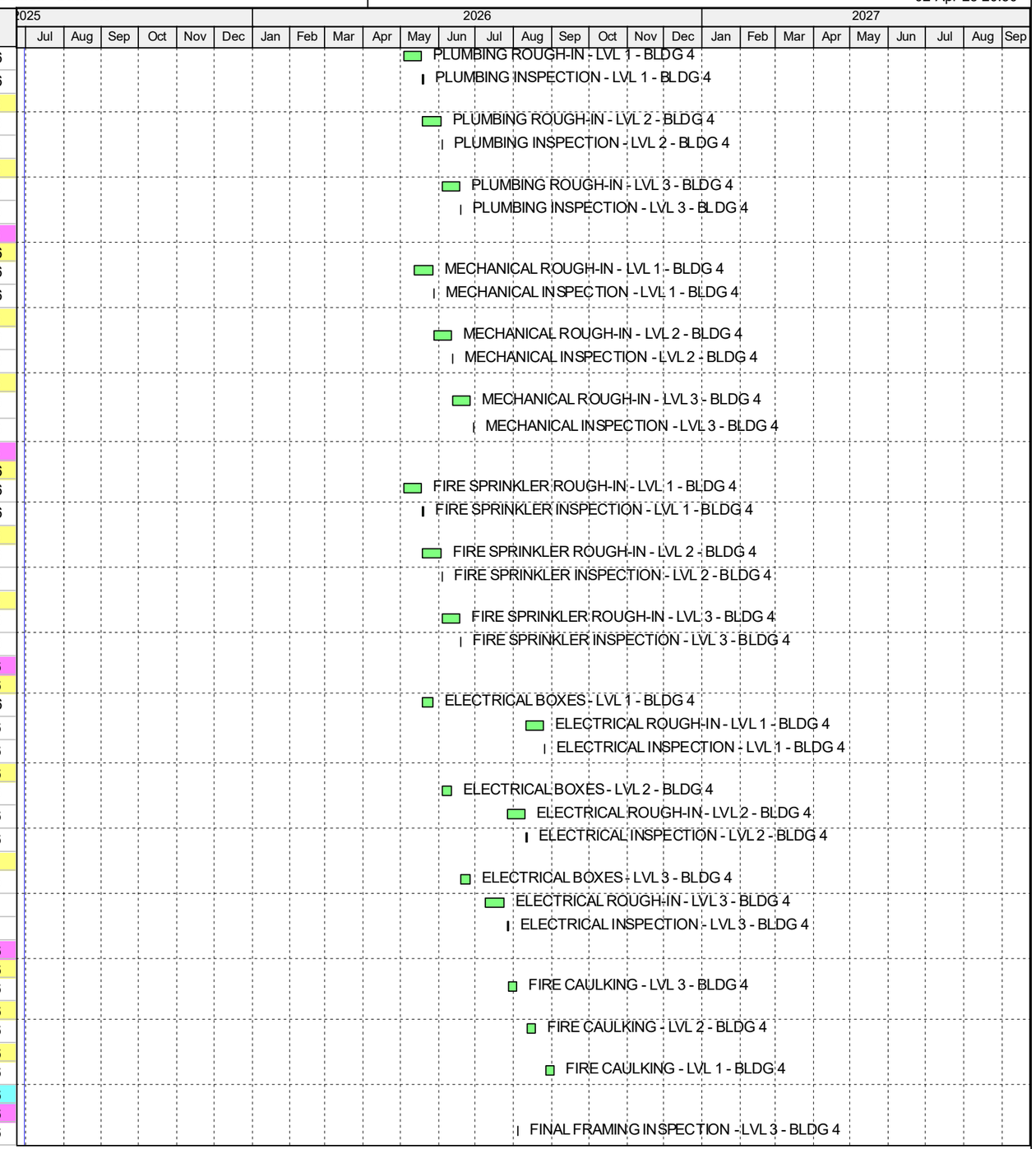

Remaining Level of Effort | Actual Work | Critical Remaining Work
Actual Level of Effort | Remaining Work | ◆ Milestone

TASK filter: All Activities

© Oracle Corporation

Activity ID	Activity Name	Orig Dur	Start	Finish
A5595	INSULATION - LVL 3 - BLDG 4	5	05-Aug-26	11-Aug-26
A5810	INSULATION INSPECTION - LVL 3 - BLDG 4	1	12-Aug-26	12-Aug-26
LVL 2		7	19-Aug-26	27-Aug-26
A5980	FINAL FRAMING INSPECTION - LVL 2 - BLDG 4	1	19-Aug-26	19-Aug-26
A5995	INSULATION - LVL 2 - BLDG 4	5	20-Aug-26	26-Aug-26
A6155	INSULATION INSPECTION - LVL 2 - BLDG 4	1	27-Aug-26	27-Aug-26
LVL 1		8	03-Sep-26	15-Sep-26
A6245	FINAL FRAMING INSPECTION - LVL 1 - BLDG 4	1	03-Sep-26	03-Sep-26
A6270	INSULATION - LVL 1 - BLDG 4	5	04-Sep-26	14-Sep-26
A6395	INSULATION INSPECTION - LVL 1 - BLDG 4	1	15-Sep-26	15-Sep-26
DRYWALL		39	13-Aug-26	07-Oct-26
LVL 3		16	13-Aug-26	03-Sep-26
A5840	HANG DRYWALL - LVL 3 - BLDG 4	6	13-Aug-26	21-Aug-26
A6035	DRYWALL INSPECTION - LVL 3 - BLDG 4	1	24-Aug-26	24-Aug-26
A6090	TAPE AND TEXTURE DRYWALL - LVL 3 - BLDG 4	8	25-Aug-26	03-Sep-26
LVL 2		16	28-Aug-26	21-Sep-26
A6175	HANG DRYWALL - LVL 2 - BLDG 4	6	28-Aug-26	04-Sep-26
A6295	DRYWALL INSPECTION - LVL 2 - BLDG 4	1	08-Sep-26	08-Sep-26
A6335	TAPE AND TEXTURE DRYWALL - LVL 2 - BLDG 4	8	09-Sep-26	21-Sep-26
LVL 1		16	16-Sep-26	07-Oct-26
A6430	HANG DRYWALL - LVL 1 - BLDG 4	6	16-Sep-26	23-Sep-26
A6655	DRYWALL INSPECTION - LVL 1 - BLDG 4	1	24-Sep-26	24-Sep-26
A6675	TAPE AND TEXTURE DRYWALL - LVL 1 - BLDG 4	8	25-Sep-26	07-Oct-26
GYPCRETE		11	04-Sep-26	22-Sep-26
LVL 3		1	04-Sep-26	04-Sep-26
A6265	GYPCRETE FLOORING - LVL 3 - BLDG 4	1	04-Sep-26	04-Sep-26
LVL 2		1	22-Sep-26	22-Sep-26
A6575	GYPCRETE FLOORING - LVL 2 - BLDG 4	1	22-Sep-26	22-Sep-26
DOORS		24	08-Sep-26	14-Oct-26
LVL 3		5	08-Sep-26	15-Sep-26
A6300	INSTALL DOOR FRAMES AND TRIM - LVL 3 - BLDG 4	5	08-Sep-26	15-Sep-26
LVL 2		5	23-Sep-26	30-Sep-26
A6615	INSTALL DOOR FRAMES AND TRIM - LVL 2 - BLDG 4	5	23-Sep-26	30-Sep-26
LVL 1		5	08-Oct-26	14-Oct-26
A6970	INSTALL DOOR FRAMES AND TRIM - LVL 1 - BLDG 4	5	08-Oct-26	14-Oct-26
PAINT		24	14-Sep-26	19-Oct-26
LVL 3		5	14-Sep-26	18-Sep-26
A6385	PRIME PAINT CEILINGS & WALLS - LVL 3 - BLDG 4	5	14-Sep-26	18-Sep-26
LVL 2		5	29-Sep-26	05-Oct-26
A6715	PRIME PAINT CEILINGS & WALLS - LVL 2 - BLDG 4	5	29-Sep-26	05-Oct-26
LVL 1		5	13-Oct-26	19-Oct-26
A7075	PRIME PAINT CEILINGS & WALLS - LVL 1 - BLDG 4	5	13-Oct-26	19-Oct-26
CABINETS		24	18-Sep-26	23-Oct-26
LVL 3		5	18-Sep-26	25-Sep-26
A6495	INSTALL CABINETS - LVL 3 - BLDG 4	5	18-Sep-26	25-Sep-26
LVL 2		5	05-Oct-26	12-Oct-26
A6870	INSTALL CABINETS - LVL 2 - BLDG 4	5	05-Oct-26	12-Oct-26
LVL 1		5	19-Oct-26	23-Oct-26
A7210	INSTALL CABINETS - LVL 1 - BLDG 4	5	19-Oct-26	23-Oct-26
COUNTERTOPS		24	28-Sep-26	02-Nov-26
LVL 3		5	28-Sep-26	02-Oct-26
A6690	INSTALL COUNTERTOPS - LVL 3 - BLDG 4	5	28-Sep-26	02-Oct-26

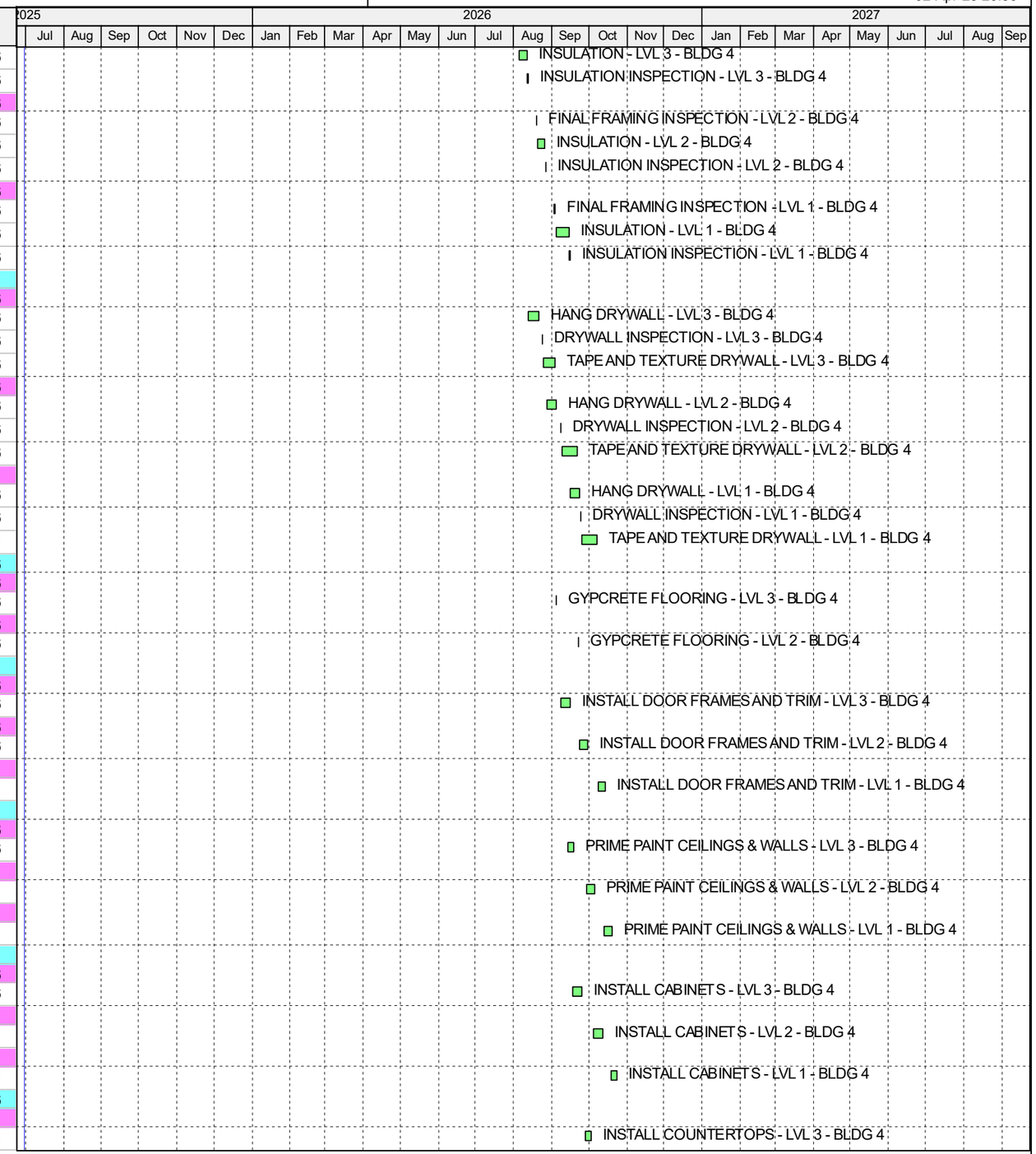

Remaining Level of Effort | Actual Work | Critical Remaining Work
Actual Level of Effort | Remaining Work | ◆ Milestone

TASK filter: All Activities

© Oracle Corporation

Activity ID	Activity Name	Orig Dur	Start	Finish
LVL 2		5	13-Oct-26	19-Oct-26
A7070	INSTALL COUNTERTOPS - LVL 2 - BLDG 4	5	13-Oct-26	19-Oct-26
LVL 1		5	26-Oct-26	02-Nov-26
A7390	INSTALL COUNTERTOPS - LVL 1 - BLDG 4	5	26-Oct-26	02-Nov-26
FLOORING		24	21-Sep-26	26-Oct-26
LVL 3		5	21-Sep-26	28-Sep-26
A6530	INSTALL FLOORING - LVL 3 - BLDG 4	5	21-Sep-26	28-Sep-26
LVL 2		5	07-Oct-26	13-Oct-26
A6925	INSTALL FLOORING - LVL 2 - BLDG 4	5	07-Oct-26	13-Oct-26
LVL 1		5	20-Oct-26	26-Oct-26
A7255	INSTALL FLOORING - LVL 1 - BLDG 4	5	20-Oct-26	26-Oct-26
MEP TRIM		24	21-Sep-26	26-Oct-26
LVL 3		5	21-Sep-26	28-Sep-26
A6545	INSTALL FIRE TRIM - LVL 3 - BLDG 4	2	21-Sep-26	22-Sep-26
A6550	INSTALL PLUMBING TRIM - LVL 3 - BLDG 4	5	21-Sep-26	28-Sep-26
A6555	INSTALL UNIT ACCESSORIES - LVL 3 - BLDG 4	5	21-Sep-26	28-Sep-26
A6540	INSTALL ELEC TRIM - LVL 3 - BLDG 4	5	21-Sep-26	28-Sep-26
A6535	INSTALL HVAC TRIM - LVL 3 - BLDG 4	5	21-Sep-26	28-Sep-26
LVL 2		5	07-Oct-26	13-Oct-26
A6940	INSTALL FIRE TRIM - LVL 2 - BLDG 4	2	07-Oct-26	08-Oct-26
A6945	INSTALL PLUMBING TRIM - LVL 2 - BLDG 4	5	07-Oct-26	13-Oct-26
A6950	INSTALL UNIT ACCESSORIES - LVL 2 - BLDG 4	5	07-Oct-26	13-Oct-26
A6935	INSTALL ELEC TRIM - LVL 2 - BLDG 4	5	07-Oct-26	13-Oct-26
A6930	INSTALL HVAC TRIM - LVL 2 - BLDG 4	5	07-Oct-26	13-Oct-26
LVL 1		5	20-Oct-26	26-Oct-26
A7225	INSTALL FIRE TRIM - LVL 1 - BLDG 4	2	20-Oct-26	21-Oct-26
A7230	INSTALL PLUMBING TRIM - LVL 1 - BLDG 4	5	20-Oct-26	26-Oct-26
A7235	INSTALL UNIT ACCESSORIES - LVL 1 - BLDG 4	5	20-Oct-26	26-Oct-26
A7250	INSTALL ELEC TRIM - LVL 1 - BLDG 4	5	20-Oct-26	26-Oct-26
A7245	INSTALL HVAC TRIM - LVL 1 - BLDG 4	5	20-Oct-26	26-Oct-26
APPLIANCES		21	29-Sep-26	29-Oct-26
LVL 3		2	29-Sep-26	30-Sep-26
A6720	INSTALL APPLIANCES - LVL 3 - BLDG 4	2	29-Sep-26	30-Sep-26
LVL 2		2	14-Oct-26	15-Oct-26
A7105	INSTALL APPLIANCES - LVL 2 - BLDG 4	2	14-Oct-26	15-Oct-26
LVL 1		2	28-Oct-26	29-Oct-26
A7440	INSTALL APPLIANCES - LVL 1 - BLDG 4	2	28-Oct-26	29-Oct-26
PUNCHLIST - 4		52	15-Sep-26	07-Dec-26
GENERAL		20	04-Nov-26	07-Dec-26
A7500	CONSTRUCTION CLEAN - BLDG 4	5	04-Nov-26	10-Nov-26
A7620	INITIAL PUNCHLIST - BLDG 4	5	11-Nov-26	18-Nov-26
A7735	MANAGEMENT PUNCHLIST - BLDG 4	5	19-Nov-26	25-Nov-26
A7940	FINAL CLEAN & LOCKOUT - BLDG 4	5	30-Nov-26	07-Dec-26
HOOK UPS		28	15-Sep-26	26-Oct-26
A6400	SET ELECTRICAL GEAR - BLDG 4	5	15-Sep-26	21-Sep-26
A6580	ELECTRICAL HOOKUP AND BACKCHECK - BLDG 4	5	22-Sep-26	29-Sep-26
A7240	WATER HOOKUP AND BACKCHECK - BLDG 4	5	20-Oct-26	26-Oct-26
FINAL INSPECTIONS - 4		51	30-Sep-26	11-Dec-26
LVL 3		20	30-Sep-26	27-Oct-26
A6755	FINAL ELECTRICAL INSPECTION - LVL 3 - BLDG 4	1	30-Sep-26	30-Sep-26
A6750	FINAL HVAC INSPECTION - LVL 3 - BLDG 4	1	30-Sep-26	30-Sep-26

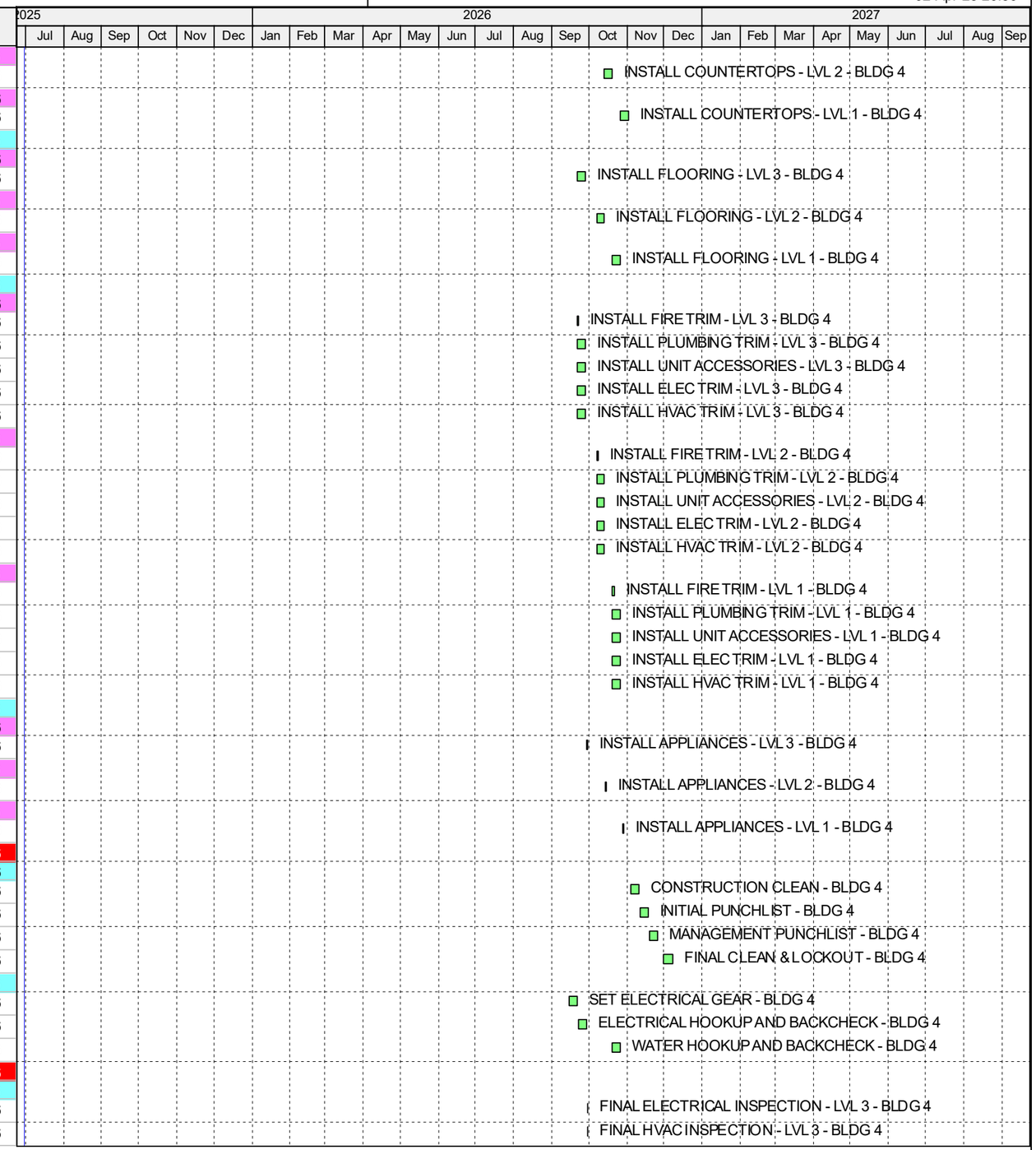

Remaining Level of Effort | Actual Work | Critical Remaining Work
Actual Level of Effort | Remaining Work | ◆ Milestone

TASK filter: All Activities

© Oracle Corporation

Activity ID	Activity Name	Orig Dur	Start	Finish
A6760	FINAL FIRE SPRINKLER INSPECTION - LVL 3 - BLDG 4	1	30-Sep-26	30-Sep-26
A7425	FINAL PLUMBING INSPECTION - LVL 3 - BLDG 4	1	27-Oct-26	27-Oct-26
LVL 2		13	09-Oct-26	27-Oct-26
A7000	FINAL FIRE SPRINKLER INSPECTION - LVL 2 - BLDG 4	1	09-Oct-26	09-Oct-26
A7115	FINAL ELECTRICAL INSPECTION - LVL 2 - BLDG 4	1	14-Oct-26	14-Oct-26
A7110	FINAL HVAC INSPECTION - LVL 2 - BLDG 4	1	14-Oct-26	14-Oct-26
A7420	FINAL PLUMBING INSPECTION - LVL 2 - BLDG 4	1	27-Oct-26	27-Oct-26
LVL 1		4	22-Oct-26	27-Oct-26
A7295	FINAL FIRE SPRINKLER INSPECTION - LVL 1 - BLDG 4	1	22-Oct-26	22-Oct-26
A7410	FINAL ELECTRICAL INSPECTION - LVL 1 - BLDG 4	1	27-Oct-26	27-Oct-26
A7405	FINAL HVAC INSPECTION - LVL 1 - BLDG 4	1	27-Oct-26	27-Oct-26
A7415	FINAL PLUMBING INSPECTION - LVL 1 - BLDG 4	1	27-Oct-26	27-Oct-26
GENERAL		4	08-Dec-26	11-Dec-26
A8090	FINAL FIRE LANES INSPECTION - BLDG 4	1	08-Dec-26	08-Dec-26
A8095	FINAL GRADING ZONING PLANNING INSPECTION - BLDG 4	1	08-Dec-26	08-Dec-26
A8150	FINAL BUILDING INSPECTION - BLDG 4	3	09-Dec-26	11-Dec-26
BUILDING 5		291	12-Dec-25	17-Feb-27
FOUNDATION - 5		102	12-Dec-25	13-May-26
FOOTINGS		28	12-Dec-25	29-Jan-26
EXTERIOR		17	12-Dec-25	14-Jan-26
A1695	EXCAVATE EXTERIOR FOOTING - BLDG 5	2	12-Dec-25	15-Dec-25
A1765	SET FORMS - EXTERIOR FOOTING - BLDG 5	3	18-Dec-25	29-Dec-25
A1820	REBAR LAYOUT & INSTALL - EXTERIOR FOOTING - BLDG 5	5	30-Dec-25	07-Jan-26
A1890	SET ANCHOR BOLTS - EXTERIOR FOOTING - BLDG 5	1	08-Jan-26	08-Jan-26
A1895	SET HOLD DOWNS - EXTERIOR FOOTING - BLDG 5	1	08-Jan-26	08-Jan-26
A1915	INSPECTION - EXTERIOR FOOTING - BLDG 5	1	09-Jan-26	09-Jan-26
A1935	POUR - EXTERIOR FOOTING - BLDG 5	1	12-Jan-26	12-Jan-26
A1965	STRIP - EXTERIOR FOOTING - BLDG 5	1	14-Jan-26	14-Jan-26
STEM WALL		15	30-Dec-25	21-Jan-26
A1815	SET FORMS - EXTERIOR STEM WALL FOOTING - BLDG 5	3	30-Dec-25	05-Jan-26
A1900	REBAR LAYOUT & INSTALL - EXTERIOR FOOTING - BLDG 5	5	08-Jan-26	15-Jan-26
A2010	SET ANCHOR BOLTS - EXTERIOR STEM WALL FOOTING - BLDG 5	1	16-Jan-26	16-Jan-26
A2015	SET HOLD DOWNS - EXTERIOR STEM WALL FOOTING - BLDG 5	1	16-Jan-26	16-Jan-26
A2050	INSPECTION - EXTERIOR FOOTING - BLDG 5	1	19-Jan-26	19-Jan-26
A2065	POUR - EXTERIOR STEM WALL FOOTING - BLDG 5	1	20-Jan-26	20-Jan-26
A2080	STRIP - EXTERIOR STEM WALL FOOTING - BLDG 5	1	21-Jan-26	21-Jan-26
SHEAR WALL		26	16-Dec-25	29-Jan-26
A1750	EXCAVATE SHEAR WALL FOOTING - BLDG 5	2	16-Dec-25	17-Dec-25
A1855	SET FORMS - SHEAR WALL FOOTING - BLDG 5	3	06-Jan-26	08-Jan-26
A2020	REBAR LAYOUT & INSTALL - EXTERIOR FOOTING - BLDG 5	5	16-Jan-26	22-Jan-26
A2105	SET ANCHOR BOLTS - SHEAR WALL FOOTING - BLDG 5	1	23-Jan-26	23-Jan-26
A2110	SET HOLD DOWNS - SHEAR WALL FOOTING - BLDG 5	1	23-Jan-26	23-Jan-26
A2145	INSPECTION - EXTERIOR FOOTING - BLDG 5	1	26-Jan-26	26-Jan-26
A2175	POUR - SHEAR WALL FOOTING - BLDG 5	1	27-Jan-26	27-Jan-26
A2195	STRIP - SHEAR WALL FOOTING - BLDG 5	1	29-Jan-26	29-Jan-26
SOG		37	03-Mar-26	22-Apr-26
GENERAL		37	03-Mar-26	22-Apr-26
A2665	EXCAVATE IN-SLAB UTILTIES - BLDG 5	2	03-Mar-26	04-Mar-26
A2700	INSTALL IN-SLAB PLUMBING - BLDG 5	5	06-Mar-26	12-Mar-26

Remaining Level of Effort | Actual Work | Critical Remaining Work
Actual Level of Effort | Remaining Work | ◆ Milestone

TASK filter: All Activities

© Oracle Corporation

Activity ID	Activity Name	Orig Dur	Start	Finish
A2795	INSTALL IN-SLAB FIRE - BLDG 5	2	12-Mar-26	13-Mar-26
A2790	INSTALL IN-SLAB ELECTRICAL - BLDG 5	3	12-Mar-26	16-Mar-26
A2865	IN-SLAB INSPECTIONS - BLDG 5	1	16-Mar-26	16-Mar-26
A2895	EXCAVATE & RECOMPACT - BLDG 5	3	17-Mar-26	19-Mar-26
A3000	SET EXTERIOR FORMS - BLDG 5	4	20-Mar-26	26-Mar-26
A3125	INSTALL RADON SYSTEM - BLDG 5	3	27-Mar-26	31-Mar-26
A3205	INSTALL VAPOR BARRIER - BLDG 5	1	01-Apr-26	01-Apr-26
A3245	REBAR LAYOUT & INSTALL - BLDG 5	5	02-Apr-26	08-Apr-26
A3250	INSTALL ANCHOR BOLTS - BLDG 5	5	02-Apr-26	08-Apr-26
A3355	SET INTERIOR FORMS - BLDG 5	1	09-Apr-26	09-Apr-26
A3375	INSPECTION - BLDG 5	1	10-Apr-26	10-Apr-26
A3400	POUR #1 - BLDG 5	1	13-Apr-26	13-Apr-26
A3420	POUR #2 - BLDG 5	1	15-Apr-26	15-Apr-26
A3460	STRIP FORMS - BLDG 5	1	16-Apr-26	16-Apr-26
A3455	CURE - BLDG 5	7	16-Apr-26	22-Apr-26
A3490	INSULATE SLAB - BLDG 5	1	17-Apr-26	17-Apr-26
BREEZEWAY		19	17-Apr-26	13-May-26
A3495	EXCAVATE & RECOMPACT - BLDG 5	3	17-Apr-26	21-Apr-26
A3575	SET EXTERIOR FORMS - BLDG 5	4	22-Apr-26	28-Apr-26
A3665	INSTALL VAPOR BARRIER - BLDG 5	1	29-Apr-26	29-Apr-26
A3685	REBAR LAYOUT & INSTALL - BLDG 5	2	30-Apr-26	01-May-26
A3690	INSTALL ANCHOR BOLTS - BLDG 5	2	30-Apr-26	01-May-26
A3780	INSPECTION - BLDG 5	1	04-May-26	04-May-26
A3815	POUR - BLDG 5	1	06-May-26	06-May-26
A3840	STRIP FORMS - BLDG 5	1	07-May-26	07-May-26
A3835	CURE - BLDG 5	7	07-May-26	13-May-26
FRAMING - 5		49	26-May-26	10-Aug-26
LVL 1		8	26-May-26	04-Jun-26
A4135	FRAME WALLS - LVL 1 - BLDG 5	8	26-May-26	04-Jun-26
LVL 2		18	05-Jun-26	02-Jul-26
A4375	JOIST AND DECKING - LVL 2 - BLDG 5	5	05-Jun-26	12-Jun-26
A4485	FRAME WALLS - LVL 2 - BLDG 5	6	15-Jun-26	22-Jun-26
A4815	PLACE BREEZEWAY CONCRETE - LVL 2 - BLDG 5	2	01-Jul-26	02-Jul-26
LVL 3		23	23-Jun-26	29-Jul-26
A4695	JOIST AND DECKING - LVL 3 - BLDG 5	5	23-Jun-26	30-Jun-26
A4805	FRAME WALLS - LVL 3 - BLDG 5	6	01-Jul-26	09-Jul-26
A5410	PLACE BREEZEWAY CONCRETE - LVL 3 - BLDG 5	2	28-Jul-26	29-Jul-26
ROOF		19	10-Jul-26	10-Aug-26
A5005	JOIST AND DECKING - ROOF - BLDG 5	10	10-Jul-26	27-Jul-26
A5415	INSTALL ROOFING - BLDG 5	9	28-Jul-26	10-Aug-26
WATER PROOFING - 5		28	28-Jul-26	03-Sep-26
GENERAL		28	28-Jul-26	03-Sep-26
A5405	BUILDING WRAP AND WINDOW INSTALL - BLDG 5	25	28-Jul-26	02-Sep-26
A6260	BUILDING WRAP INSPECTION - BLDG 5	1	03-Sep-26	03-Sep-26
LATHE & STUCCO - 5		42	04-Sep-26	10-Nov-26
GENERAL		42	04-Sep-26	10-Nov-26
A6285	SCAFFOLD ERECTION - BLDG 5	6	04-Sep-26	15-Sep-26
A6465	LATHE - BLDG 5	10	16-Sep-26	30-Sep-26
A6790	SCRATCH COAT - BLDG 5	5	01-Oct-26	08-Oct-26

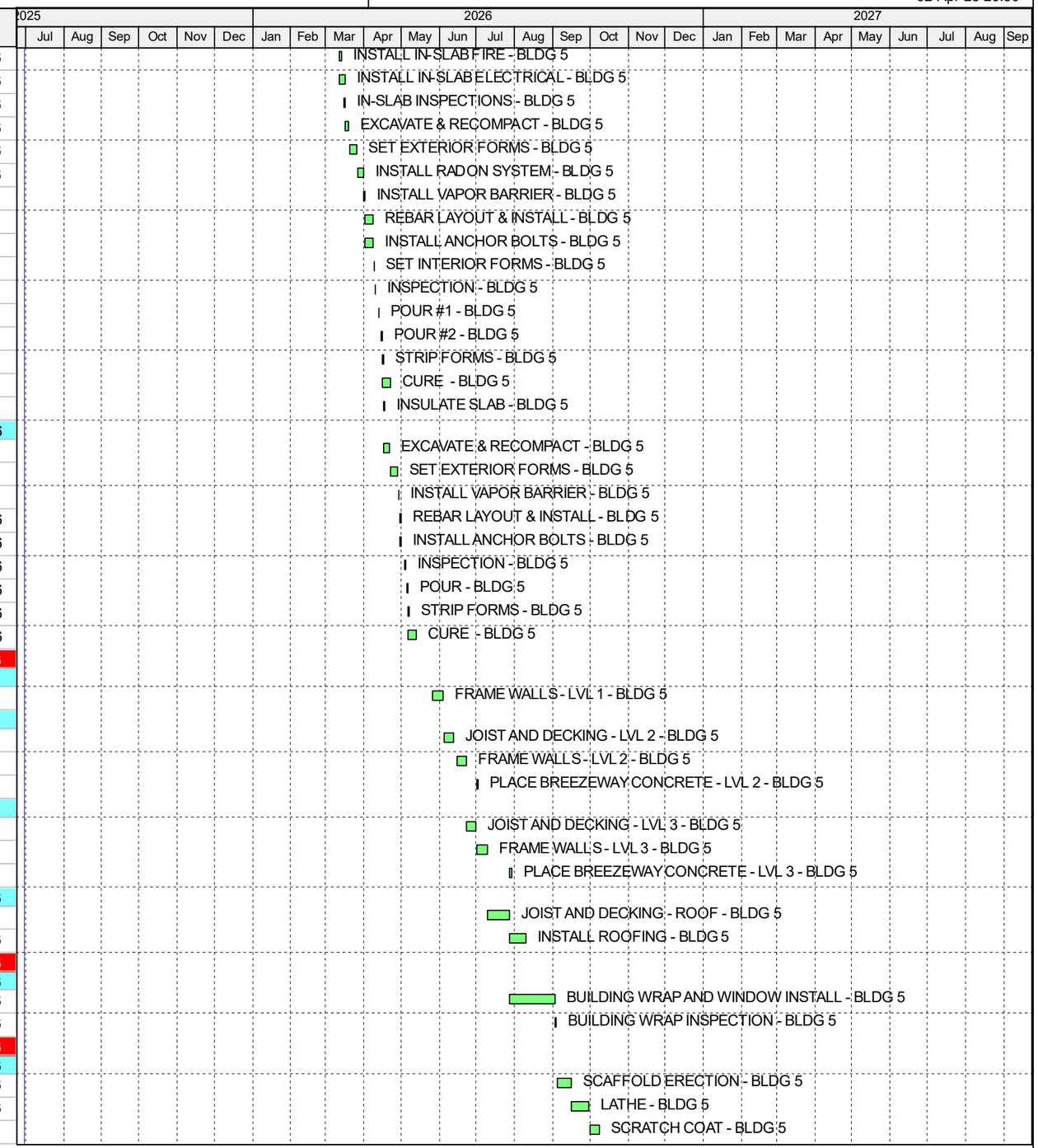

Remaining Level of Effort | Actual Work | Critical Remaining Work
Actual Level of Effort | Remaining Work | ◆ Milestone

TASK filter: All Activities

© Oracle Corporation

Activity ID	Activity Name	Orig Dur	Start	Finish
A7195	BROWN COAT - BLDG 5	5	16-Oct-26	22-Oct-26
A7460	COLOR COAT - BLDG 5	5	29-Oct-26	05-Nov-26
A7555	SCAFFOLD REMOVAL - BLDG 5	3	06-Nov-26	10-Nov-26
ROOF FINISHES - 5		**5**	**11-Nov-26**	**19-Nov-26**
ROOF		**5**	**11-Nov-26**	**19-Nov-26**
A7640	PARAPET CAP - BLDG 5	5	11-Nov-26	18-Nov-26
A7775	INSTALL SCUPPERS & DOWNSPOUTS - BLDG 5	0	19-Nov-26	19-Nov-26
INTERIOR - 5		**129**	**01-Jul-26**	**11-Jan-27**
ROUGH-INS		**86**	**01-Jul-26**	**30-Oct-26**
PLUMBING		**34**	**01-Jul-26**	**18-Aug-26**
LVL 1		**12**	**01-Jul-26**	**17-Jul-26**
A4800	PLUMBING ROUGH-IN - LVL 1 - BLDG 5	10	01-Jul-26	16-Jul-26
A5145	PLUMBING INSPECTION - LVL 1 - BLDG 5	1	17-Jul-26	17-Jul-26
LVL 2		**12**	**17-Jul-26**	**03-Aug-26**
A5140	PLUMBING ROUGH-IN - LVL 2 - BLDG 5	10	17-Jul-26	31-Jul-26
A5560	PLUMBING INSPECTION - LVL 2 - BLDG 5	1	03-Aug-26	03-Aug-26
LVL 3		**12**	**03-Aug-26**	**18-Aug-26**
A5555	PLUMBING ROUGH-IN - LVL 3 - BLDG 5	10	03-Aug-26	17-Aug-26
A5965	PLUMBING INSPECTION - LVL 3 - BLDG 5	1	18-Aug-26	18-Aug-26
MECHANICAL		**35**	**09-Jul-26**	**26-Aug-26**
LVL 1		**13**	**09-Jul-26**	**27-Jul-26**
A4985	MECHANICAL ROUGH-IN - LVL 1 - BLDG 5	10	09-Jul-26	24-Jul-26
A5375	MECHANICAL INSPECTION - LVL 1 - BLDG 5	1	27-Jul-26	27-Jul-26
LVL 2		**12**	**27-Jul-26**	**11-Aug-26**
A5380	MECHANICAL ROUGH-IN - LVL 2 - BLDG 5	10	27-Jul-26	10-Aug-26
A5790	MECHANICAL INSPECTION - LVL 2 - BLDG 5	1	11-Aug-26	11-Aug-26
LVL 3		**12**	**11-Aug-26**	**26-Aug-26**
A5785	MECHANICAL ROUGH-IN - LVL 3 - BLDG 5	10	11-Aug-26	25-Aug-26
A6145	MECHANICAL INSPECTION - LVL 3 - BLDG 5	1	26-Aug-26	26-Aug-26
FIRE SPRINKLER		**34**	**01-Jul-26**	**18-Aug-26**
LVL 1		**12**	**01-Jul-26**	**17-Jul-26**
A4810	FIRE SPRINKLER ROUGH-IN - LVL 1 - BLDG 5	10	01-Jul-26	16-Jul-26
A5150	FIRE SPRINKLER INSPECTION - LVL 1 - BLDG 5	1	17-Jul-26	17-Jul-26
LVL 2		**12**	**17-Jul-26**	**03-Aug-26**
A5155	FIRE SPRINKLER ROUGH-IN - LVL 2 - BLDG 5	10	17-Jul-26	31-Jul-26
A5570	FIRE SPRINKLER INSPECTION - LVL 2 - BLDG 5	1	03-Aug-26	03-Aug-26
LVL 3		**12**	**03-Aug-26**	**18-Aug-26**
A5565	FIRE SPRINKLER ROUGH-IN - LVL 3 - BLDG 5	10	03-Aug-26	17-Aug-26
A5970	FIRE SPRINKLER INSPECTION - LVL 3 - BLDG 5	1	18-Aug-26	18-Aug-26
ELECTRICAL		**69**	**17-Jul-26**	**22-Oct-26**
LVL 1		**69**	**17-Jul-26**	**22-Oct-26**
A5160	ELECTRICAL BOXES - LVL 1 - BLDG 5	5	17-Jul-26	24-Jul-26
A6975	ELECTRICAL ROUGH-IN - LVL 1 - BLDG 5	10	08-Oct-26	21-Oct-26
A7305	ELECTRICAL INSPECTION - LVL 1 - BLDG 5	1	22-Oct-26	22-Oct-26
LVL 2		**48**	**03-Aug-26**	**08-Oct-26**
A5575	ELECTRICAL BOXES - LVL 2 - BLDG 5	5	03-Aug-26	10-Aug-26
A6605	ELECTRICAL ROUGH-IN - LVL 2 - BLDG 5	10	22-Sep-26	07-Oct-26
A6980	ELECTRICAL INSPECTION - LVL 2 - BLDG 5	1	08-Oct-26	08-Oct-26
LVL 3		**25**	**18-Aug-26**	**22-Sep-26**
A5975	ELECTRICAL BOXES - LVL 3 - BLDG 5	5	18-Aug-26	25-Aug-26
A6290	ELECTRICAL ROUGH-IN - LVL 3 - BLDG 5	10	04-Sep-26	21-Sep-26

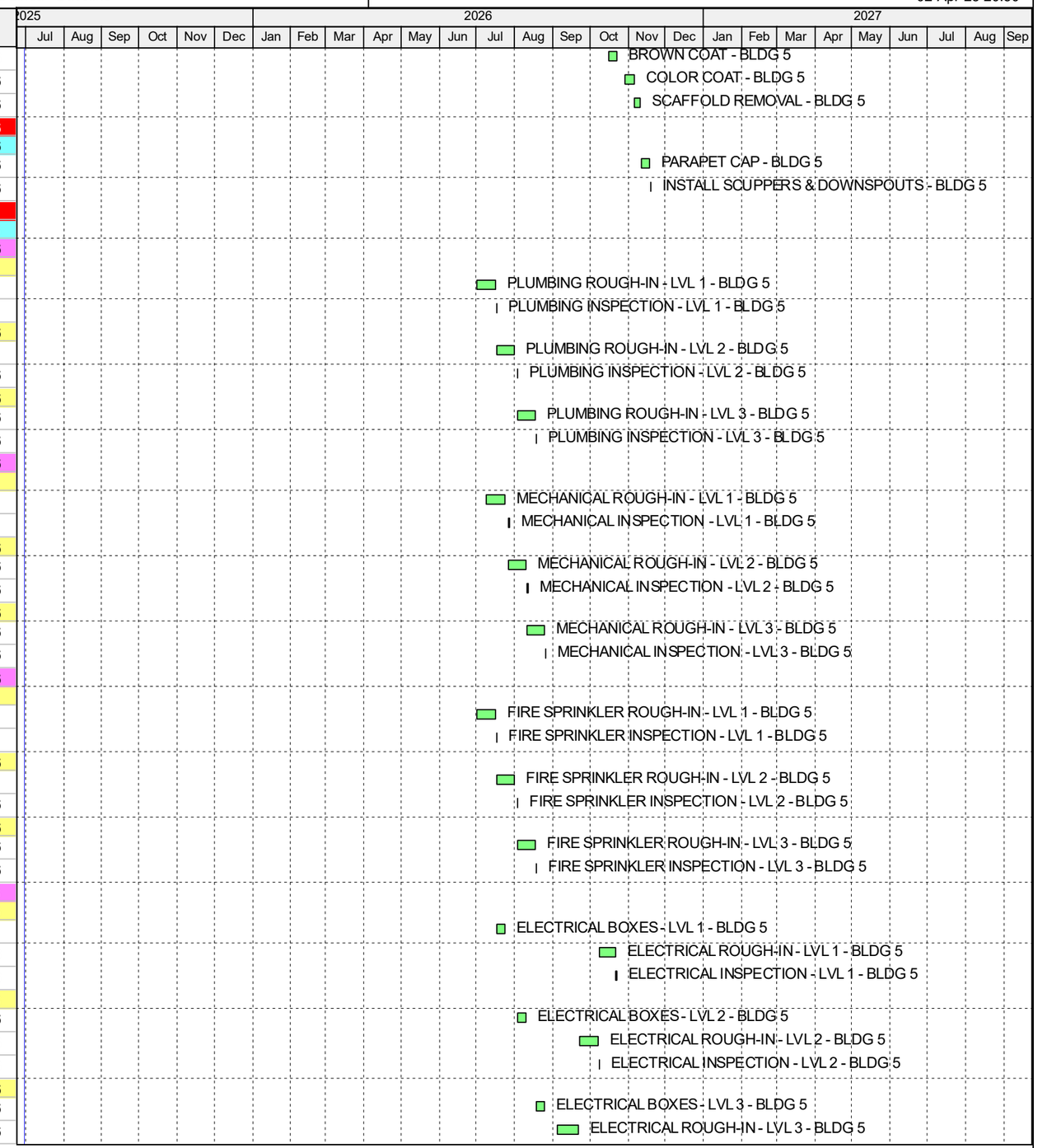

Remaining Level of Effort | Actual Work | Critical Remaining Work
Actual Level of Effort | Remaining Work | ◆ Milestone

TASK filter: All Activities

© Oracle Corporation

Activity ID	Activity Name	Orig Dur	Start	Finish
A6610	ELECTRICAL INSPECTION - LVL 3 - BLDG 5	1	22-Sep-26	22-Sep-26
FIRE CAULKING		25	23-Sep-26	30-Oct-26
LVL 3		5	23-Sep-26	30-Sep-26
A6625	FIRE CAULKING - LVL 3 - BLDG 5	5	23-Sep-26	30-Sep-26
LVL 2		5	09-Oct-26	15-Oct-26
A7015	FIRE CAULKING - LVL 2 - BLDG 5	5	09-Oct-26	15-Oct-26
LVL 1		5	23-Oct-26	30-Oct-26
A7365	FIRE CAULKING - LVL 1 - BLDG 5	5	23-Oct-26	30-Oct-26
INSULATION		30	01-Oct-26	11-Nov-26
LVL 3		8	01-Oct-26	12-Oct-26
A6785	FINAL FRAMING INSPECTION - LVL 3 - BLDG 5	1	01-Oct-26	01-Oct-26
A6845	INSULATION - LVL 3 - BLDG 5	5	02-Oct-26	09-Oct-26
A7060	INSULATION INSPECTION - LVL 3 - BLDG 5	1	12-Oct-26	12-Oct-26
LVL 2		7	16-Oct-26	26-Oct-26
A7190	FINAL FRAMING INSPECTION - LVL 2 - BLDG 5	1	16-Oct-26	16-Oct-26
A7215	INSULATION - LVL 2 - BLDG 5	5	19-Oct-26	23-Oct-26
A7395	INSULATION INSPECTION - LVL 2 - BLDG 5	1	26-Oct-26	26-Oct-26
LVL 1		8	02-Nov-26	11-Nov-26
A7480	FINAL FRAMING INSPECTION - LVL 1 - BLDG 5	1	02-Nov-26	02-Nov-26
A7505	INSULATION - LVL 1 - BLDG 5	5	04-Nov-26	10-Nov-26
A7630	INSULATION INSPECTION - LVL 1 - BLDG 5	1	11-Nov-26	11-Nov-26
DRYWALL		39	13-Oct-26	08-Dec-26
LVL 3		17	13-Oct-26	04-Nov-26
A7080	HANG DRYWALL - LVL 3 - BLDG 5	6	13-Oct-26	20-Oct-26
A7280	DRYWALL INSPECTION - LVL 3 - BLDG 5	1	21-Oct-26	21-Oct-26
A7310	TAPE AND TEXTURE DRYWALL - LVL 3 - BLDG 5	8	22-Oct-26	04-Nov-26
LVL 2		17	28-Oct-26	19-Nov-26
A7445	HANG DRYWALL - LVL 2 - BLDG 5	6	28-Oct-26	05-Nov-26
A7545	DRYWALL INSPECTION - LVL 2 - BLDG 5	1	06-Nov-26	06-Nov-26
A7575	TAPE AND TEXTURE DRYWALL - LVL 2 - BLDG 5	8	09-Nov-26	19-Nov-26
LVL 1		17	12-Nov-26	08-Dec-26
A7660	HANG DRYWALL - LVL 1 - BLDG 5	6	12-Nov-26	20-Nov-26
A7825	DRYWALL INSPECTION - LVL 1 - BLDG 5	1	23-Nov-26	23-Nov-26
A7870	TAPE AND TEXTURE DRYWALL - LVL 1 - BLDG 5	8	24-Nov-26	08-Dec-26
GYPCRETE		11	05-Nov-26	20-Nov-26
LVL 3		1	05-Nov-26	05-Nov-26
A7515	GYPCRETE FLOORING - LVL 3 - BLDG 5	1	05-Nov-26	05-Nov-26
LVL 2		1	20-Nov-26	20-Nov-26
A7785	GYPCRETE FLOORING - LVL 2 - BLDG 5	1	20-Nov-26	20-Nov-26
DOORS		24	06-Nov-26	15-Dec-26
LVL 3		5	06-Nov-26	12-Nov-26
A7550	INSTALL DOOR FRAMES AND TRIM - LVL 3 - BLDG 5	5	06-Nov-26	12-Nov-26
LVL 2		5	23-Nov-26	02-Dec-26
A7820	INSTALL DOOR FRAMES AND TRIM - LVL 2 - BLDG 5	5	23-Nov-26	02-Dec-26
LVL 1		5	09-Dec-26	15-Dec-26
A8155	INSTALL DOOR FRAMES AND TRIM - LVL 1 - BLDG 5	5	09-Dec-26	15-Dec-26
PAINT		24	11-Nov-26	18-Dec-26
LVL 3		5	11-Nov-26	18-Nov-26
A7625	PRIME PAINT CEILINGS & WALLS - LVL 3 - BLDG 5	5	11-Nov-26	18-Nov-26
LVL 2		5	30-Nov-26	07-Dec-26
A7945	PRIME PAINT CEILINGS & WALLS - LVL 2 - BLDG 5	5	30-Nov-26	07-Dec-26
LVL 1		5	14-Dec-26	18-Dec-26

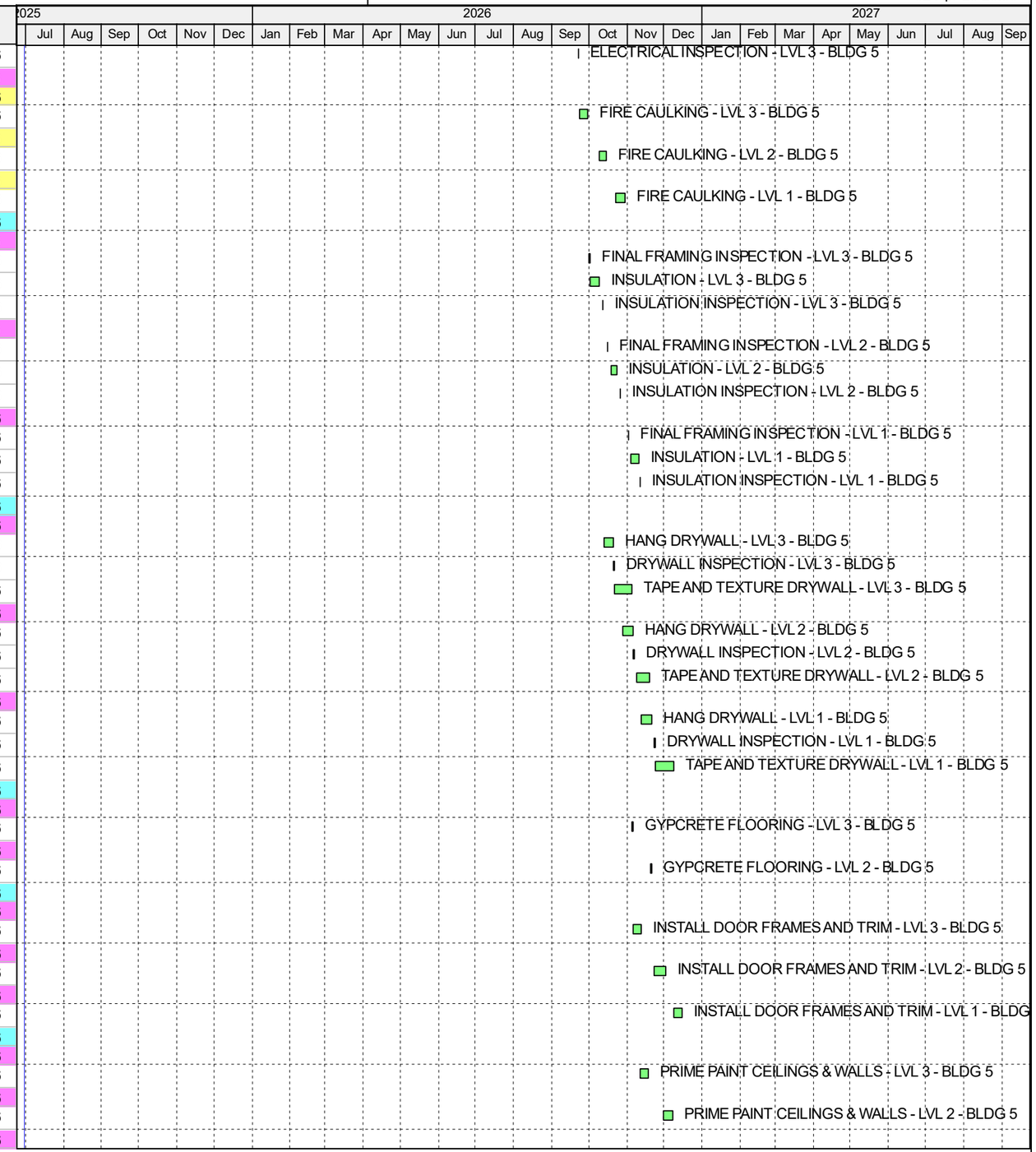

Remaining Level of Effort | Actual Work | Critical Remaining Work
Actual Level of Effort | Remaining Work | ◆ Milestone

TASK filter: All Activities

© Oracle Corporation

Activity ID	Activity Name	Orig Dur	Start	Finish
A8270	PRIME PAINT CEILINGS & WALLS - LVL 1 - BLDG 5	5	14-Dec-26	18-Dec-26
CABINETS		24	18-Nov-26	04-Jan-27
LVL 3		5	18-Nov-26	24-Nov-26
A7720	INSTALL CABINETS - LVL 3 - BLDG 5	5	18-Nov-26	24-Nov-26
LVL 2		5	07-Dec-26	11-Dec-26
A8065	INSTALL CABINETS - LVL 2 - BLDG 5	5	07-Dec-26	11-Dec-26
LVL 1		5	18-Dec-26	04-Jan-27
A8375	INSTALL CABINETS - LVL 1 - BLDG 5	5	18-Dec-26	04-Jan-27
COUNTERTOPS		24	25-Nov-26	11-Jan-27
LVL 3		5	25-Nov-26	04-Dec-26
A7895	INSTALL COUNTERTOPS - LVL 3 - BLDG 5	5	25-Nov-26	04-Dec-26
LVL 2		5	14-Dec-26	18-Dec-26
A8265	INSTALL COUNTERTOPS - LVL 2 - BLDG 5	5	14-Dec-26	18-Dec-26
LVL 1		5	05-Jan-27	11-Jan-27
A8535	INSTALL COUNTERTOPS - LVL 1 - BLDG 5	5	05-Jan-27	11-Jan-27
FLOORING		24	19-Nov-26	05-Jan-27
LVL 3		5	19-Nov-26	25-Nov-26
A7740	INSTALL FLOORING - LVL 3 - BLDG 5	5	19-Nov-26	25-Nov-26
LVL 2		5	08-Dec-26	14-Dec-26
A8100	INSTALL FLOORING - LVL 2 - BLDG 5	5	08-Dec-26	14-Dec-26
LVL 1		5	28-Dec-26	05-Jan-27
A8430	INSTALL FLOORING - LVL 1 - BLDG 5	5	28-Dec-26	05-Jan-27
MEP TRIM		24	19-Nov-26	05-Jan-27
LVL 3		5	19-Nov-26	25-Nov-26
A7755	INSTALL FIRE TRIM - LVL 3 - BLDG 5	2	19-Nov-26	20-Nov-26
A7760	INSTALL PLUMBING TRIM - LVL 3 - BLDG 5	5	19-Nov-26	25-Nov-26
A7765	INSTALL UNIT ACCESSORIES - LVL 3 - BLDG 5	5	19-Nov-26	25-Nov-26
A7750	INSTALL ELEC TRIM - LVL 3 - BLDG 5	5	19-Nov-26	25-Nov-26
A7745	INSTALL HVAC TRIM - LVL 3 - BLDG 5	5	19-Nov-26	25-Nov-26
LVL 2		5	08-Dec-26	14-Dec-26
A8115	INSTALL FIRE TRIM - LVL 2 - BLDG 5	2	08-Dec-26	09-Dec-26
A8120	INSTALL PLUMBING TRIM - LVL 2 - BLDG 5	5	08-Dec-26	14-Dec-26
A8125	INSTALL UNIT ACCESSORIES - LVL 2 - BLDG 5	5	08-Dec-26	14-Dec-26
A8110	INSTALL ELEC TRIM - LVL 2 - BLDG 5	5	08-Dec-26	14-Dec-26
A8105	INSTALL HVAC TRIM - LVL 2 - BLDG 5	5	08-Dec-26	14-Dec-26
LVL 1		5	28-Dec-26	05-Jan-27
A8400	INSTALL FIRE TRIM - LVL 1 - BLDG 5	2	28-Dec-26	29-Dec-26
A8405	INSTALL PLUMBING TRIM - LVL 1 - BLDG 5	5	28-Dec-26	05-Jan-27
A8410	INSTALL UNIT ACCESSORIES - LVL 1 - BLDG 5	5	28-Dec-26	05-Jan-27
A8425	INSTALL ELEC TRIM - LVL 1 - BLDG 5	5	28-Dec-26	05-Jan-27
A8420	INSTALL HVAC TRIM - LVL 1 - BLDG 5	5	28-Dec-26	05-Jan-27
APPLIANCES		21	30-Nov-26	07-Jan-27
LVL 3		2	30-Nov-26	02-Dec-26
A7950	INSTALL APPLIANCES - LVL 3 - BLDG 5	2	30-Nov-26	02-Dec-26
LVL 2		2	15-Dec-26	16-Dec-26
A8305	INSTALL APPLIANCES - LVL 2 - BLDG 5	2	15-Dec-26	16-Dec-26
LVL 1		2	06-Jan-27	07-Jan-27
A8585	INSTALL APPLIANCES - LVL 1 - BLDG 5	2	06-Jan-27	07-Jan-27
PUNCHLIST - 5		53	11-Nov-26	11-Feb-27
GENERAL		20	13-Jan-27	11-Feb-27
A8690	CONSTRUCTION CLEAN - BLDG 5	5	13-Jan-27	19-Jan-27

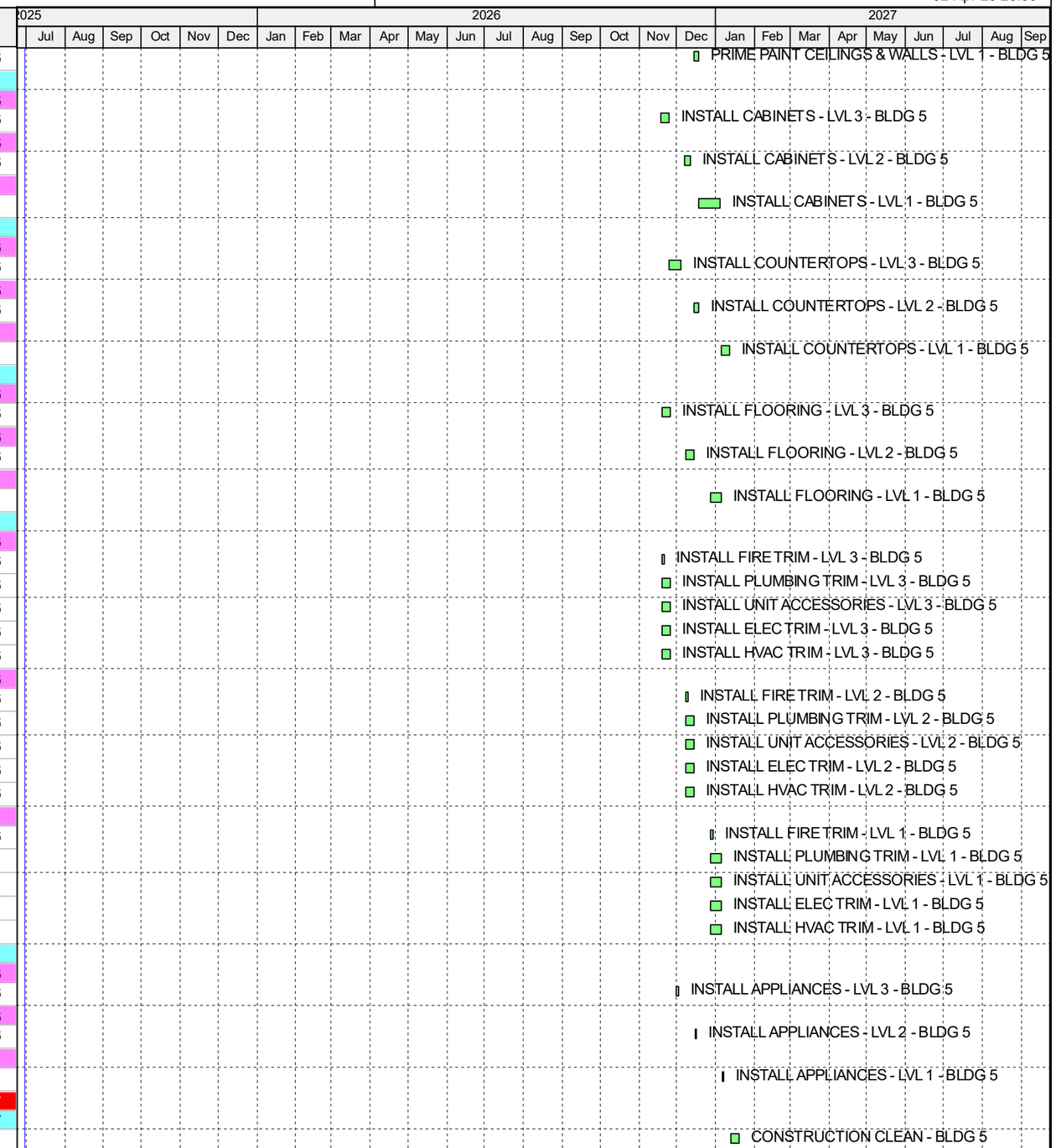

Remaining Level of Effort | Actual Work | Critical Remaining Work
Actual Level of Effort | Remaining Work | ◆ Milestone

TASK filter: All Activities

© Oracle Corporation

Activity ID	Activity Name	Orig Dur	Start	Finish
A8755	INITIAL PUNCHLIST - BLDG 5	5	20-Jan-27	27-Jan-27
A8865	MANAGEMENT PUNCHLIST - BLDG 5	5	28-Jan-27	04-Feb-27
A9000	FINAL CLEAN & LOCKOUT - BLDG 5	5	05-Feb-27	11-Feb-27
HOOK UPS		29	11-Nov-26	05-Jan-27
A7635	SET ELECTRICAL GEAR - BLDG 5	5	11-Nov-26	18-Nov-26
A7770	ELECTRICAL HOOKUP AND BACKCHECK - BLDG 5	5	19-Nov-26	25-Nov-26
A8415	WATER HOOKUP AND BACKCHECK - BLDG 5	5	28-Dec-26	05-Jan-27
FINAL INSPECTIONS - 5		52	30-Nov-26	17-Feb-27
LVL 3		22	30-Nov-26	06-Jan-27
A7960	FINAL ELECTRICAL INSPECTION - LVL 3 - BLDG 5	1	30-Nov-26	30-Nov-26
A7955	FINAL HVAC INSPECTION - LVL 3 - BLDG 5	1	30-Nov-26	30-Nov-26
A7965	FINAL FIRE SPRINKLER INSPECTION - LVL 3 - BLDG 5	1	30-Nov-26	30-Nov-26
A8580	FINAL PLUMBING INSPECTION - LVL 3 - BLDG 5	1	06-Jan-27	06-Jan-27
LVL 2		14	10-Dec-26	06-Jan-27
A8195	FINAL FIRE SPRINKLER INSPECTION - LVL 2 - BLDG 5	1	10-Dec-26	10-Dec-26
A8315	FINAL ELECTRICAL INSPECTION - LVL 2 - BLDG 5	1	15-Dec-26	15-Dec-26
A8310	FINAL HVAC INSPECTION - LVL 2 - BLDG 5	1	15-Dec-26	15-Dec-26
A8575	FINAL PLUMBING INSPECTION - LVL 2 - BLDG 5	1	06-Jan-27	06-Jan-27
LVL 1		5	30-Dec-26	06-Jan-27
A8465	FINAL FIRE SPRINKLER INSPECTION - LVL 1 - BLDG 5	1	30-Dec-26	30-Dec-26
A8565	FINAL ELECTRICAL INSPECTION - LVL 1 - BLDG 5	1	06-Jan-27	06-Jan-27
A8560	FINAL HVAC INSPECTION - LVL 1 - BLDG 5	1	06-Jan-27	06-Jan-27
A8570	FINAL PLUMBING INSPECTION - LVL 1 - BLDG 5	1	06-Jan-27	06-Jan-27
GENERAL		4	12-Feb-27	17-Feb-27
A9120	FINAL FIRE LANES INSPECTION - BLDG 5	1	12-Feb-27	12-Feb-27
A9125	FINAL GRADING ZONING PLANNING INSPECTION - BLDG 5	1	12-Feb-27	12-Feb-27
A9145	FINAL BUILDING INSPECTION - BLDG 5	3	15-Feb-27	17-Feb-27
BUILDING 10		277	14-Jan-26	19-Feb-27
FOUNDATION - 10		86	14-Jan-26	13-May-26
FOOTINGS		29	14-Jan-26	23-Feb-26
EXTERIOR		18	14-Jan-26	06-Feb-26
A1970	EXCAVATE EXTERIOR FOOTING - BLDG 10	2	14-Jan-26	15-Jan-26
A2070	SET FORMS - EXTERIOR FOOTING - BLDG 10	3	20-Jan-26	22-Jan-26
A2120	REBAR LAYOUT & INSTALL - EXTERIOR FOOTING - BLDG 10	5	23-Jan-26	30-Jan-26
A2245	SET ANCHOR BOLTS - EXTERIOR FOOTING - BLDG 10	1	02-Feb-26	02-Feb-26
A2250	SET HOLD DOWNS - EXTERIOR FOOTING - BLDG 10	1	02-Feb-26	02-Feb-26
A2280	INSPECTION - EXTERIOR FOOTING - BLDG 10	1	03-Feb-26	03-Feb-26
A2295	POUR - EXTERIOR FOOTING - BLDG 10	1	04-Feb-26	04-Feb-26
A2320	STRIP - EXTERIOR FOOTING - BLDG 10	1	06-Feb-26	06-Feb-26
STEM WALL		17	23-Jan-26	16-Feb-26
A2115	SET FORMS - EXTERIOR STEM WALL FOOTING - BLDG 10	3	23-Jan-26	27-Jan-26
A2255	REBAR LAYOUT & INSTALL - EXTERIOR FOOTING - BLDG 10	5	02-Feb-26	09-Feb-26
A2340	SET ANCHOR BOLTS - EXTERIOR STEM WALL FOOTING - BLDG 10	1	11-Feb-26	11-Feb-26
A2345	SET HOLD DOWNS - EXTERIOR STEM WALL FOOTING - BLDG 10	1	11-Feb-26	11-Feb-26
A2355	INSPECTION - EXTERIOR FOOTING - BLDG 10	1	12-Feb-26	12-Feb-26
A2375	POUR - EXTERIOR STEM WALL FOOTING - BLDG 10	1	13-Feb-26	13-Feb-26
A2395	STRIP - EXTERIOR STEM WALL FOOTING - BLDG 10	1	16-Feb-26	16-Feb-26
SHEAR WALL		27	16-Jan-26	23-Feb-26
A2025	EXCAVATE SHEAR WALL FOOTING - BLDG 10	2	16-Jan-26	19-Jan-26

Remaining Level of Effort | Actual Work | Critical Remaining Work
Actual Level of Effort | Remaining Work | ◆ Milestone

TASK filter: All Activities

© Oracle Corporation

Activity ID	Activity Name	Orig Dur	Start	Finish
A2200	SET FORMS - SHEAR WALL FOOTING - BLDG 10	3	29-Jan-26	02-Feb-26
A2350	REBAR LAYOUT & INSTALL - EXTERIOR FOOTING - BLDG 10	5	11-Feb-26	17-Feb-26
A2420	SET ANCHOR BOLTS - SHEAR WALL FOOTING - BLDG 10	1	18-Feb-26	18-Feb-26
A2425	SET HOLD DOWNS - SHEAR WALL FOOTING - BLDG 10	1	18-Feb-26	18-Feb-26
A2445	INSPECTION - EXTERIOR FOOTING - BLDG 10	1	19-Feb-26	19-Feb-26
A2465	POUR - SHEAR WALL FOOTING - BLDG 10	1	20-Feb-26	20-Feb-26
A2475	STRIP - SHEAR WALL FOOTING - BLDG 10	1	23-Feb-26	23-Feb-26
SOG		35	06-Mar-26	23-Apr-26
GENERAL		35	06-Mar-26	23-Apr-26
A2705	EXCAVATE IN-SLAB UTILTIIES - BLDG 10	2	06-Mar-26	09-Mar-26
A2750	INSTALL IN-SLAB PLUMBING - BLDG 10	5	10-Mar-26	16-Mar-26
A2875	INSTALL IN-SLAB FIRE - BLDG 10	2	16-Mar-26	17-Mar-26
A2870	INSTALL IN-SLAB ELECTRICAL - BLDG 10	3	16-Mar-26	18-Mar-26
A2945	IN-SLAB INSPECTIONS - BLDG 10	1	18-Mar-26	18-Mar-26
A2965	EXCAVATE & RECOMPACT - BLDG 10	3	19-Mar-26	23-Mar-26
A3080	SET EXTERIOR FORMS - BLDG 10	4	25-Mar-26	30-Mar-26
A3175	INSTALL RADON SYSTEM - BLDG 10	3	31-Mar-26	02-Apr-26
A3270	INSTALL VAPOR BARRIER - BLDG 10	1	03-Apr-26	03-Apr-26
A3295	REBAR LAYOUT & INSTALL - BLDG 10	5	06-Apr-26	10-Apr-26
A3300	INSTALL ANCHOR BOLTS - BLDG 10	5	06-Apr-26	10-Apr-26
A3405	SET INTERIOR FORMS - BLDG 10	1	13-Apr-26	13-Apr-26
A3415	INSPECTION - BLDG 10	1	14-Apr-26	14-Apr-26
A3425	POUR #1 - BLDG 10	1	15-Apr-26	15-Apr-26
A3465	POUR #2 - BLDG 10	1	16-Apr-26	16-Apr-26
A3505	STRIP FORMS - BLDG 10	1	17-Apr-26	17-Apr-26
A3500	CURE - BLDG 10	7	17-Apr-26	23-Apr-26
A3525	INSULATE SLAB - BLDG 10	1	20-Apr-26	20-Apr-26
BREEZEWAY		18	20-Apr-26	13-May-26
A3530	EXCAVATE & RECOMPACT - BLDG 10	3	20-Apr-26	22-Apr-26
A3610	SET EXTERIOR FORMS - BLDG 10	4	24-Apr-26	29-Apr-26
A3695	INSTALL VAPOR BARRIER - BLDG 10	1	30-Apr-26	30-Apr-26
A3735	REBAR LAYOUT & INSTALL - BLDG 10	2	01-May-26	04-May-26
A3740	INSTALL ANCHOR BOLTS - BLDG 10	2	01-May-26	04-May-26
A3800	INSPECTION - BLDG 10	1	05-May-26	05-May-26
A3820	POUR - BLDG 10	1	06-May-26	06-May-26
A3850	STRIP FORMS - BLDG 10	1	07-May-26	07-May-26
A3845	CURE - BLDG 10	7	07-May-26	13-May-26
FRAMING - 10		49	29-May-26	13-Aug-26
LVL 1		8	29-May-26	10-Jun-26
A4195	FRAME WALLS - LVL 1 - BLDG 10	8	29-May-26	10-Jun-26
LVL 2		18	11-Jun-26	08-Jul-26
A4450	JOIST AND DECKING - LVL 2 - BLDG 10	5	11-Jun-26	17-Jun-26
A4590	FRAME WALLS - LVL 2 - BLDG 10	6	18-Jun-26	26-Jun-26
A4910	PLACE BREEZEWAY CONCRETE - LVL 2 - BLDG 10	2	07-Jul-26	08-Jul-26
LVL 3		23	29-Jun-26	03-Aug-26
A4770	JOIST AND DECKING - LVL 3 - BLDG 10	5	29-Jun-26	06-Jul-26
A4900	FRAME WALLS - LVL 3 - BLDG 10	6	07-Jul-26	15-Jul-26
A5505	PLACE BREEZEWAY CONCRETE - LVL 3 - BLDG 10	2	31-Jul-26	03-Aug-26
ROOF		19	16-Jul-26	13-Aug-26

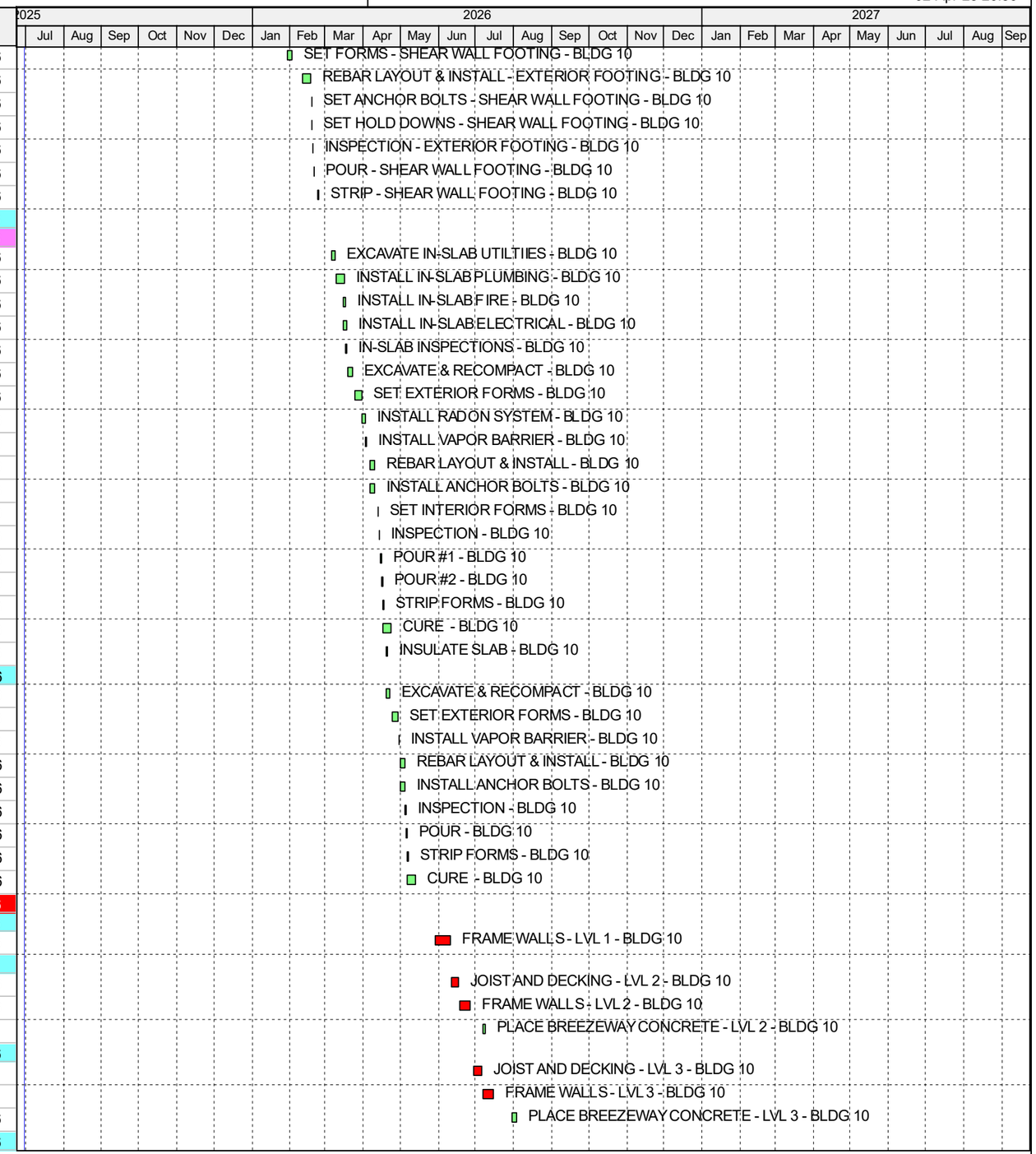

Remaining Level of Effort | Actual Work | Critical Remaining Work
Actual Level of Effort | Remaining Work | ◆ Milestone

TASK filter: All Activities

© Oracle Corporation

Activity ID	Activity Name	Orig Dur	Start	Finish
A5090	JOIST AND DECKING - ROOF - BLDG 10	10	16-Jul-26	30-Jul-26
A5510	INSTALL ROOFING - BLDG 10	9	31-Jul-26	13-Aug-26
WATER PROOFING - 10		**28**	**31-Jul-26**	**09-Sep-26**
GENERAL		**28**	**31-Jul-26**	**09-Sep-26**
A5500	BUILDING WRAP AND WINDOW INSTALL - BLDG 10	25	31-Jul-26	08-Sep-26
A6360	BUILDING WRAP INSPECTION - BLDG 10	1	09-Sep-26	09-Sep-26
LATHE & STUCCO - 10		**42**	**11-Sep-26**	**13-Nov-26**
GENERAL		**42**	**11-Sep-26**	**13-Nov-26**
A6370	SCAFFOLD ERECTION - BLDG 10	6	11-Sep-26	18-Sep-26
A6570	LATHE - BLDG 10	10	21-Sep-26	05-Oct-26
A6960	SCRATCH COAT - BLDG 10	5	07-Oct-26	13-Oct-26
A7290	BROWN COAT - BLDG 10	5	21-Oct-26	28-Oct-26
A7510	COLOR COAT - BLDG 10	5	04-Nov-26	10-Nov-26
A7650	SCAFFOLD REMOVAL - BLDG 10	3	11-Nov-26	13-Nov-26
ROOF FINISHES - 10		**5**	**17-Nov-26**	**24-Nov-26**
ROOF		**5**	**17-Nov-26**	**24-Nov-26**
A7715	PARAPET CAP - BLDG 10	5	17-Nov-26	23-Nov-26
A7880	INSTALL SCUPPERS & DOWNSPOUTS - BLDG 10	0	24-Nov-26	24-Nov-26
INTERIOR - 10		**129**	**07-Jul-26**	**14-Jan-27**
ROUGH-INS		**86**	**07-Jul-26**	**04-Nov-26**
PLUMBING		**35**	**07-Jul-26**	**24-Aug-26**
LVL 1		**12**	**07-Jul-26**	**22-Jul-26**
A4895	PLUMBING ROUGH-IN - LVL 1 - BLDG 10	10	07-Jul-26	21-Jul-26
A5270	PLUMBING INSPECTION - LVL 1 - BLDG 10	1	22-Jul-26	22-Jul-26
LVL 2		**13**	**22-Jul-26**	**07-Aug-26**
A5265	PLUMBING ROUGH-IN - LVL 2 - BLDG 10	10	22-Jul-26	06-Aug-26
A5685	PLUMBING INSPECTION - LVL 2 - BLDG 10	1	07-Aug-26	07-Aug-26
LVL 3		**12**	**07-Aug-26**	**24-Aug-26**
A5680	PLUMBING ROUGH-IN - LVL 3 - BLDG 10	10	07-Aug-26	21-Aug-26
A6075	PLUMBING INSPECTION - LVL 3 - BLDG 10	1	24-Aug-26	24-Aug-26
MECHANICAL		**34**	**15-Jul-26**	**31-Aug-26**
LVL 1		**12**	**15-Jul-26**	**30-Jul-26**
A5035	MECHANICAL ROUGH-IN - LVL 1 - BLDG 10	10	15-Jul-26	29-Jul-26
A5450	MECHANICAL INSPECTION - LVL 1 - BLDG 10	1	30-Jul-26	30-Jul-26
LVL 2		**12**	**30-Jul-26**	**14-Aug-26**
A5455	MECHANICAL ROUGH-IN - LVL 2 - BLDG 10	10	30-Jul-26	13-Aug-26
A5905	MECHANICAL INSPECTION - LVL 2 - BLDG 10	1	14-Aug-26	14-Aug-26
LVL 3		**12**	**14-Aug-26**	**31-Aug-26**
A5900	MECHANICAL ROUGH-IN - LVL 3 - BLDG 10	10	14-Aug-26	28-Aug-26
A6190	MECHANICAL INSPECTION - LVL 3 - BLDG 10	1	31-Aug-26	31-Aug-26
FIRE SPRINKLER		**35**	**07-Jul-26**	**24-Aug-26**
LVL 1		**12**	**07-Jul-26**	**22-Jul-26**
A4905	FIRE SPRINKLER ROUGH-IN - LVL 1 - BLDG 10	10	07-Jul-26	21-Jul-26
A5275	FIRE SPRINKLER INSPECTION - LVL 1 - BLDG 10	1	22-Jul-26	22-Jul-26
LVL 2		**13**	**22-Jul-26**	**07-Aug-26**
A5280	FIRE SPRINKLER ROUGH-IN - LVL 2 - BLDG 10	10	22-Jul-26	06-Aug-26
A5695	FIRE SPRINKLER INSPECTION - LVL 2 - BLDG 10	1	07-Aug-26	07-Aug-26
LVL 3		**12**	**07-Aug-26**	**24-Aug-26**
A5690	FIRE SPRINKLER ROUGH-IN - LVL 3 - BLDG 10	10	07-Aug-26	21-Aug-26
A6080	FIRE SPRINKLER INSPECTION - LVL 3 - BLDG 10	1	24-Aug-26	24-Aug-26
ELECTRICAL		**69**	**22-Jul-26**	**27-Oct-26**

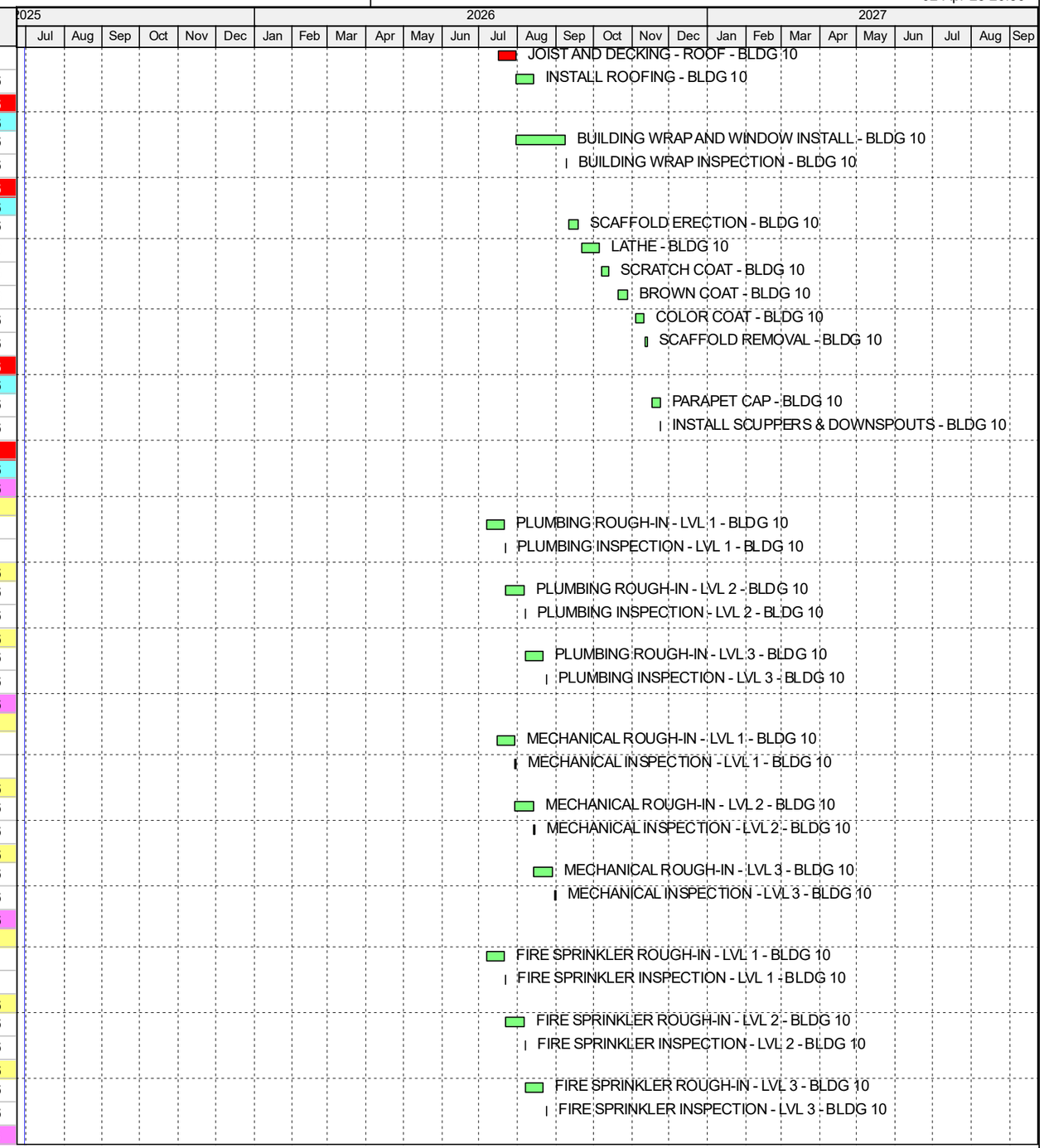

Remaining Level of Effort | Actual Work | Critical Remaining Work
Actual Level of Effort | Remaining Work | ◆ Milestone

TASK filter: All Activities

© Oracle Corporation

Activity ID	Activity Name	Orig Dur	Start	Finish
LVL 1		69	22-Jul-26	27-Oct-26
A5285	ELECTRICAL BOXES - LVL 1 - BLDG 10	5	22-Jul-26	29-Jul-26
A7085	ELECTRICAL ROUGH-IN - LVL 1 - BLDG 10	10	13-Oct-26	26-Oct-26
A7430	ELECTRICAL INSPECTION - LVL 1 - BLDG 10	1	27-Oct-26	27-Oct-26
LVL 2		47	07-Aug-26	13-Oct-26
A5700	ELECTRICAL BOXES - LVL 2 - BLDG 10	5	07-Aug-26	13-Aug-26
A6695	ELECTRICAL ROUGH-IN - LVL 2 - BLDG 10	10	28-Sep-26	12-Oct-26
A7090	ELECTRICAL INSPECTION - LVL 2 - BLDG 10	1	13-Oct-26	13-Oct-26
LVL 3		25	24-Aug-26	28-Sep-26
A6085	ELECTRICAL BOXES - LVL 3 - BLDG 10	5	24-Aug-26	28-Aug-26
A6375	ELECTRICAL ROUGH-IN - LVL 3 - BLDG 10	10	11-Sep-26	25-Sep-26
A6700	ELECTRICAL INSPECTION - LVL 3 - BLDG 10	1	28-Sep-26	28-Sep-26
FIRE CAULKING		24	29-Sep-26	04-Nov-26
LVL 3		5	29-Sep-26	05-Oct-26
A6725	FIRE CAULKING - LVL 3 - BLDG 10	5	29-Sep-26	05-Oct-26
LVL 2		5	14-Oct-26	20-Oct-26
A7125	FIRE CAULKING - LVL 2 - BLDG 10	5	14-Oct-26	20-Oct-26
LVL 1		5	28-Oct-26	04-Nov-26
A7450	FIRE CAULKING - LVL 1 - BLDG 10	5	28-Oct-26	04-Nov-26
INSULATION		29	06-Oct-26	13-Nov-26
LVL 3		7	06-Oct-26	14-Oct-26
A6920	FINAL FRAMING INSPECTION - LVL 3 - BLDG 10	1	06-Oct-26	06-Oct-26
A6955	INSULATION - LVL 3 - BLDG 10	5	07-Oct-26	13-Oct-26
A7120	INSULATION INSPECTION - LVL 3 - BLDG 10	1	14-Oct-26	14-Oct-26
LVL 2		8	21-Oct-26	30-Oct-26
A7285	FINAL FRAMING INSPECTION - LVL 2 - BLDG 10	1	21-Oct-26	21-Oct-26
A7315	INSULATION - LVL 2 - BLDG 10	5	22-Oct-26	29-Oct-26
A7470	INSULATION INSPECTION - LVL 2 - BLDG 10	1	30-Oct-26	30-Oct-26
LVL 1		7	05-Nov-26	13-Nov-26
A7520	FINAL FRAMING INSPECTION - LVL 1 - BLDG 10	1	05-Nov-26	05-Nov-26
A7560	INSULATION - LVL 1 - BLDG 10	5	06-Nov-26	12-Nov-26
A7690	INSULATION INSPECTION - LVL 1 - BLDG 10	1	13-Nov-26	13-Nov-26
DRYWALL		39	15-Oct-26	10-Dec-26
LVL 3		17	15-Oct-26	06-Nov-26
A7135	HANG DRYWALL - LVL 3 - BLDG 10	6	15-Oct-26	22-Oct-26
A7370	DRYWALL INSPECTION - LVL 3 - BLDG 10	1	23-Oct-26	23-Oct-26
A7400	TAPE AND TEXTURE DRYWALL - LVL 3 - BLDG 10	8	26-Oct-26	06-Nov-26
LVL 2		17	02-Nov-26	24-Nov-26
A7485	HANG DRYWALL - LVL 2 - BLDG 10	6	02-Nov-26	10-Nov-26
A7645	DRYWALL INSPECTION - LVL 2 - BLDG 10	1	11-Nov-26	11-Nov-26
A7665	TAPE AND TEXTURE DRYWALL - LVL 2 - BLDG 10	8	12-Nov-26	24-Nov-26
LVL 1		16	17-Nov-26	10-Dec-26
A7710	HANG DRYWALL - LVL 1 - BLDG 10	6	17-Nov-26	24-Nov-26
A7905	DRYWALL INSPECTION - LVL 1 - BLDG 10	1	25-Nov-26	25-Nov-26
A7975	TAPE AND TEXTURE DRYWALL - LVL 1 - BLDG 10	8	30-Nov-26	10-Dec-26
GYPCRETE		12	09-Nov-26	25-Nov-26
LVL 3		1	09-Nov-26	09-Nov-26
A7580	GYPCRETE FLOORING - LVL 3 - BLDG 10	1	09-Nov-26	09-Nov-26
LVL 2		1	25-Nov-26	25-Nov-26
A7900	GYPCRETE FLOORING - LVL 2 - BLDG 10	1	25-Nov-26	25-Nov-26
DOORS		24	10-Nov-26	17-Dec-26

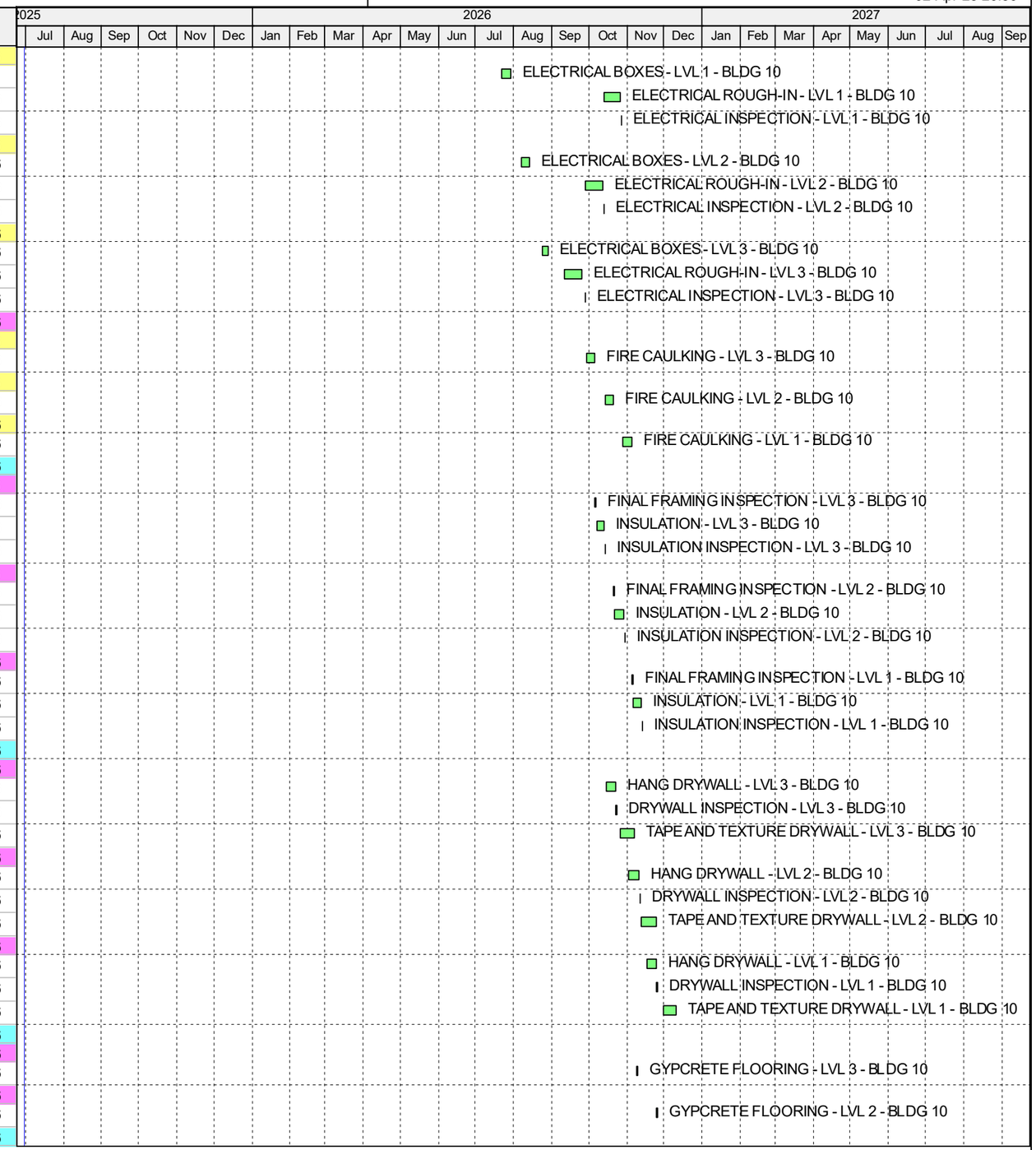

© Oracle Corporation

Activity ID	Activity Name	Orig Dur	Start	Finish
LVL 3		5	10-Nov-26	17-Nov-26
A7595	INSTALL DOOR FRAMES AND TRIM - LVL 3 - BLDG 10	5	10-Nov-26	17-Nov-26
LVL 2		5	30-Nov-26	07-Dec-26
A7970	INSTALL DOOR FRAMES AND TRIM - LVL 2 - BLDG 10	5	30-Nov-26	07-Dec-26
LVL 1		5	11-Dec-26	17-Dec-26
A8245	INSTALL DOOR FRAMES AND TRIM - LVL 1 - BLDG 10	5	11-Dec-26	17-Dec-26
PAINT		24	13-Nov-26	29-Dec-26
LVL 3		5	13-Nov-26	20-Nov-26
A7685	PRIME PAINT CEILINGS & WALLS - LVL 3 - BLDG 10	5	13-Nov-26	20-Nov-26
LVL 2		5	04-Dec-26	10-Dec-26
A8040	PRIME PAINT CEILINGS & WALLS - LVL 2 - BLDG 10	5	04-Dec-26	10-Dec-26
LVL 1		5	16-Dec-26	29-Dec-26
A8330	PRIME PAINT CEILINGS & WALLS - LVL 1 - BLDG 10	5	16-Dec-26	29-Dec-26
CABINETS		24	20-Nov-26	06-Jan-27
LVL 3		5	20-Nov-26	30-Nov-26
A7790	INSTALL CABINETS - LVL 3 - BLDG 10	5	20-Nov-26	30-Nov-26
LVL 2		5	10-Dec-26	16-Dec-26
A8200	INSTALL CABINETS - LVL 2 - BLDG 10	5	10-Dec-26	16-Dec-26
LVL 1		5	29-Dec-26	06-Jan-27
A8455	INSTALL CABINETS - LVL 1 - BLDG 10	5	29-Dec-26	06-Jan-27
COUNTERTOPS		24	02-Dec-26	14-Jan-27
LVL 3		5	02-Dec-26	08-Dec-26
A7990	INSTALL COUNTERTOPS - LVL 3 - BLDG 10	5	02-Dec-26	08-Dec-26
LVL 2		5	17-Dec-26	31-Dec-26
A8360	INSTALL COUNTERTOPS - LVL 2 - BLDG 10	5	17-Dec-26	31-Dec-26
LVL 1		5	07-Jan-27	14-Jan-27
A8615	INSTALL COUNTERTOPS - LVL 1 - BLDG 10	5	07-Jan-27	14-Jan-27
FLOORING		24	23-Nov-26	07-Jan-27
LVL 3		5	23-Nov-26	02-Dec-26
A7830	INSTALL FLOORING - LVL 3 - BLDG 10	5	23-Nov-26	02-Dec-26
LVL 2		5	11-Dec-26	17-Dec-26
A8215	INSTALL FLOORING - LVL 2 - BLDG 10	5	11-Dec-26	17-Dec-26
LVL 1		5	31-Dec-26	07-Jan-27
A8510	INSTALL FLOORING - LVL 1 - BLDG 10	5	31-Dec-26	07-Jan-27
MEP TRIM		24	23-Nov-26	07-Jan-27
LVL 3		5	23-Nov-26	02-Dec-26
A7845	INSTALL FIRE TRIM - LVL 3 - BLDG 10	2	23-Nov-26	24-Nov-26
A7850	INSTALL PLUMBING TRIM - LVL 3 - BLDG 10	5	23-Nov-26	02-Dec-26
A7855	INSTALL UNIT ACCESSORIES - LVL 3 - BLDG 10	5	23-Nov-26	02-Dec-26
A7840	INSTALL ELEC TRIM - LVL 3 - BLDG 10	5	23-Nov-26	02-Dec-26
A7835	INSTALL HVAC TRIM - LVL 3 - BLDG 10	5	23-Nov-26	02-Dec-26
LVL 2		5	11-Dec-26	17-Dec-26
A8230	INSTALL FIRE TRIM - LVL 2 - BLDG 10	2	11-Dec-26	14-Dec-26
A8235	INSTALL PLUMBING TRIM - LVL 2 - BLDG 10	5	11-Dec-26	17-Dec-26
A8240	INSTALL UNIT ACCESSORIES - LVL 2 - BLDG 10	5	11-Dec-26	17-Dec-26
A8225	INSTALL ELEC TRIM - LVL 2 - BLDG 10	5	11-Dec-26	17-Dec-26
A8220	INSTALL HVAC TRIM - LVL 2 - BLDG 10	5	11-Dec-26	17-Dec-26
LVL 1		5	31-Dec-26	07-Jan-27
A8480	INSTALL FIRE TRIM - LVL 1 - BLDG 10	2	31-Dec-26	04-Jan-27
A8485	INSTALL PLUMBING TRIM - LVL 1 - BLDG 10	5	31-Dec-26	07-Jan-27
A8490	INSTALL UNIT ACCESSORIES - LVL 1 - BLDG 10	5	31-Dec-26	07-Jan-27
A8500	INSTALL HVAC TRIM - LVL 1 - BLDG 10	5	31-Dec-26	07-Jan-27

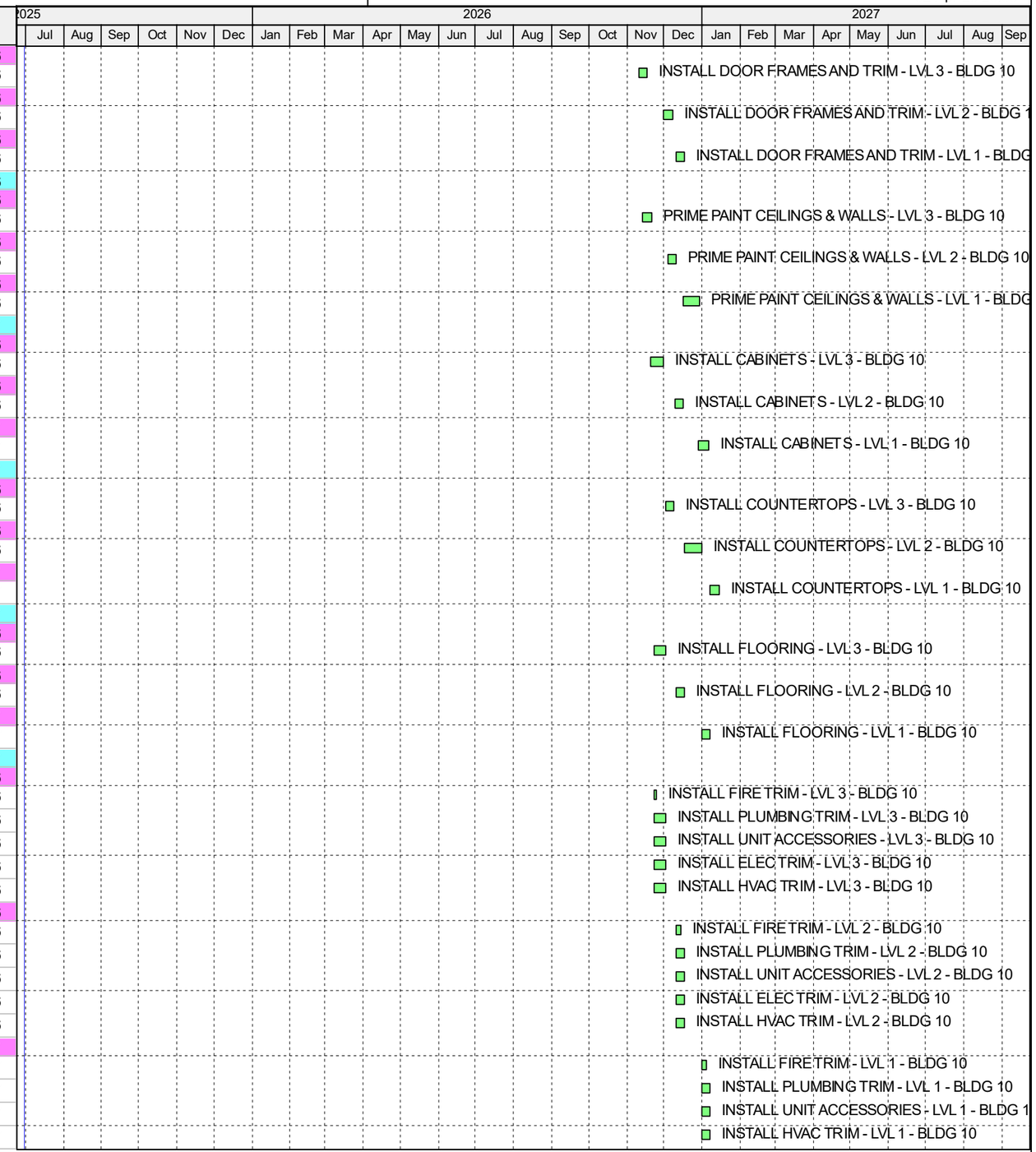

Remaining Level of Effort | Actual Work | Critical Remaining Work
Actual Level of Effort | Remaining Work | ◆ Milestone

TASK filter: All Activities

© Oracle Corporation

Activity ID	Activity Name	Orig Dur	Start	Finish
A8505	INSTALL ELEC TRIM - LVL 1 - BLDG 10	5	31-Dec-26	07-Jan-27
APPLIANCES		21	03-Dec-26	11-Jan-27
LVL 3		2	03-Dec-26	04-Dec-26
A8010	INSTALL APPLIANCES - LVL 3 - BLDG 10	2	03-Dec-26	04-Dec-26
LVL 2		2	18-Dec-26	28-Dec-26
A8380	INSTALL APPLIANCES - LVL 2 - BLDG 10	2	18-Dec-26	28-Dec-26
LVL 1		2	08-Jan-27	11-Jan-27
A8655	INSTALL APPLIANCES - LVL 1 - BLDG 10	2	08-Jan-27	11-Jan-27
PUNCHLIST - 10		52	17-Nov-26	15-Feb-27
GENERAL		20	15-Jan-27	15-Feb-27
A8710	CONSTRUCTION CLEAN - BLDG 10	5	15-Jan-27	21-Jan-27
A8795	INITIAL PUNCHLIST - BLDG 10	5	22-Jan-27	29-Jan-27
A8900	MANAGEMENT PUNCHLIST - BLDG 10	5	02-Feb-27	08-Feb-27
A9050	FINAL CLEAN & LOCKOUT - BLDG 10	5	09-Feb-27	15-Feb-27
HOOK UPS		28	17-Nov-26	07-Jan-27
A7705	SET ELECTRICAL GEAR - BLDG 10	5	17-Nov-26	23-Nov-26
A7875	ELECTRICAL HOOKUP AND BACKCHECK - BLDG 10	5	24-Nov-26	03-Dec-26
A8495	WATER HOOKUP AND BACKCHECK - BLDG 10	5	31-Dec-26	07-Jan-27
FINAL INSPECTIONS - 10		50	04-Dec-26	19-Feb-27
LVL 3		20	04-Dec-26	08-Jan-27
A8050	FINAL ELECTRICAL INSPECTION - LVL 3 - BLDG 10	1	04-Dec-26	04-Dec-26
A8045	FINAL HVAC INSPECTION - LVL 3 - BLDG 10	1	04-Dec-26	04-Dec-26
A8055	FINAL FIRE SPRINKLER INSPECTION - LVL 3 - BLDG 10	1	04-Dec-26	04-Dec-26
A8650	FINAL PLUMBING INSPECTION - LVL 3 - BLDG 10	1	08-Jan-27	08-Jan-27
LVL 2		13	15-Dec-26	08-Jan-27
A8320	FINAL FIRE SPRINKLER INSPECTION - LVL 2 - BLDG 10	1	15-Dec-26	15-Dec-26
A8390	FINAL ELECTRICAL INSPECTION - LVL 2 - BLDG 10	1	18-Dec-26	18-Dec-26
A8385	FINAL HVAC INSPECTION - LVL 2 - BLDG 10	1	18-Dec-26	18-Dec-26
A8645	FINAL PLUMBING INSPECTION - LVL 2 - BLDG 10	1	08-Jan-27	08-Jan-27
LVL 1		4	05-Jan-27	08-Jan-27
A8540	FINAL FIRE SPRINKLER INSPECTION - LVL 1 - BLDG 10	1	05-Jan-27	05-Jan-27
A8635	FINAL ELECTRICAL INSPECTION - LVL 1 - BLDG 10	1	08-Jan-27	08-Jan-27
A8630	FINAL HVAC INSPECTION - LVL 1 - BLDG 10	1	08-Jan-27	08-Jan-27
A8640	FINAL PLUMBING INSPECTION - LVL 1 - BLDG 10	1	08-Jan-27	08-Jan-27
GENERAL		4	16-Feb-27	19-Feb-27
A9165	FINAL FIRE LANES INSPECTION - BLDG 10	1	16-Feb-27	16-Feb-27
A9170	FINAL GRADING ZONING PLANNING INSPECTION - BLDG 10	1	16-Feb-27	16-Feb-27
A9225	FINAL BUILDING INSPECTION - BLDG 10	3	17-Feb-27	19-Feb-27
BUILDING 8		307	30-Jan-26	20-Apr-27
FOUNDATION - 8		106	30-Jan-26	29-Jun-26
FOOTINGS		29	30-Jan-26	11-Mar-26
EXTERIOR		18	30-Jan-26	24-Feb-26
A2225	EXCAVATE EXTERIOR FOOTING - BLDG 8	2	30-Jan-26	02-Feb-26
A2325	SET FORMS - EXTERIOR FOOTING - BLDG 8	3	06-Feb-26	11-Feb-26
A2365	REBAR LAYOUT & INSTALL - EXTERIOR FOOTING - BLDG 8	5	12-Feb-26	18-Feb-26
A2450	SET ANCHOR BOLTS - EXTERIOR FOOTING - BLDG 8	1	19-Feb-26	19-Feb-26
A2455	SET HOLD DOWNS - EXTERIOR FOOTING - BLDG 8	1	19-Feb-26	19-Feb-26
A2470	INSPECTION - EXTERIOR FOOTING - BLDG 8	1	20-Feb-26	20-Feb-26
A2480	POUR - EXTERIOR FOOTING - BLDG 8	1	23-Feb-26	23-Feb-26
A2510	STRIP - EXTERIOR FOOTING - BLDG 8	1	24-Feb-26	24-Feb-26

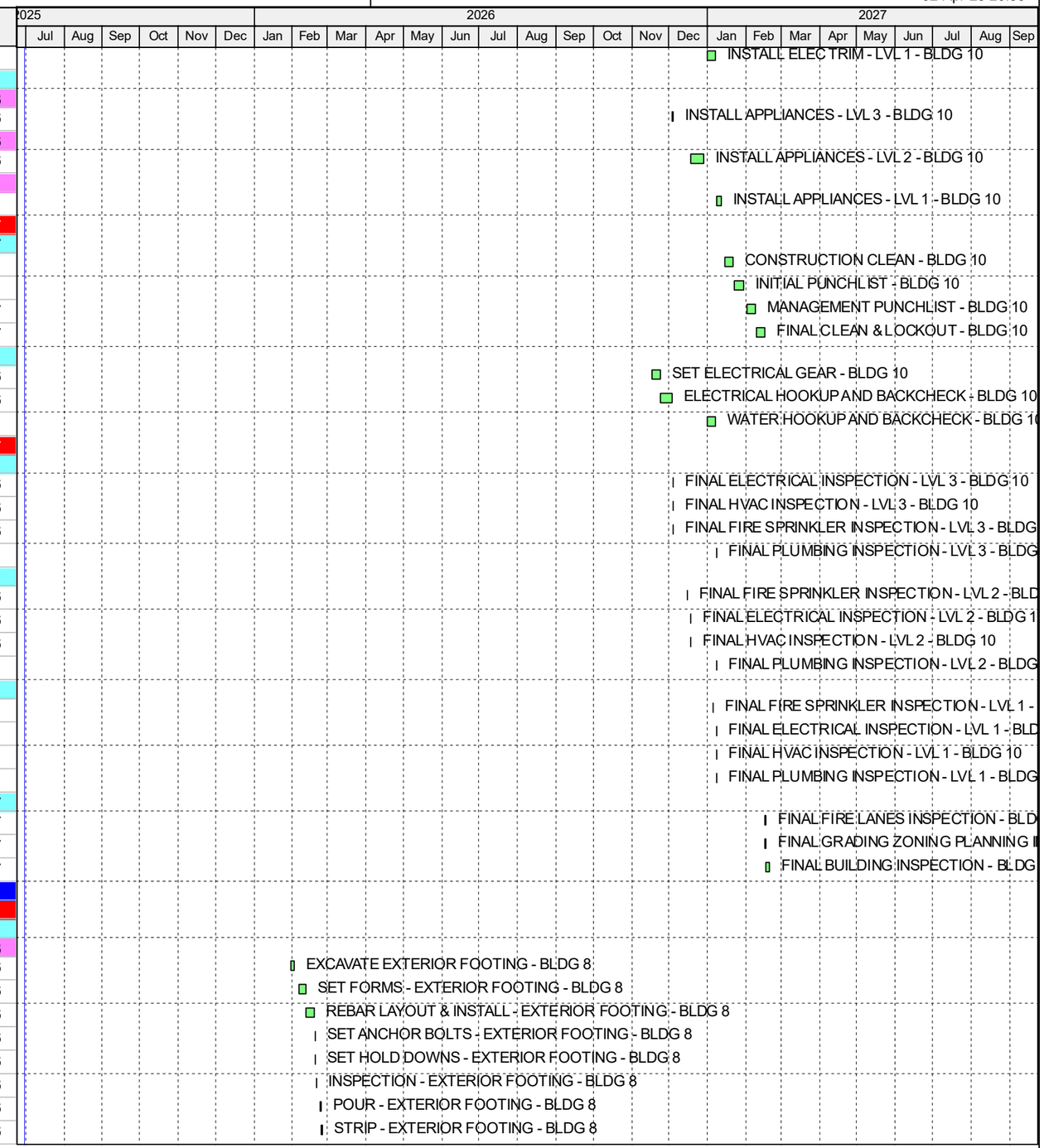

© Oracle Corporation

Activity ID	Activity Name	Orig Dur	Start	Finish
STEM WALL		14	12-Feb-26	03-Mar-26
A2360	SET FORMS - EXTERIOR STEM WALL FOOTING - BLDG 8	3	12-Feb-26	16-Feb-26
A2460	REBAR LAYOUT & INSTALL - EXTERIOR FOOTING - BLDG 8	5	19-Feb-26	25-Feb-26
A2555	SET ANCHOR BOLTS - EXTERIOR STEM WALL FOOTING - BLDG 8	1	26-Feb-26	26-Feb-26
A2560	SET HOLD DOWNS - EXTERIOR STEM WALL FOOTING - BLDG 8	1	26-Feb-26	26-Feb-26
A2590	INSPECTION - EXTERIOR FOOTING - BLDG 8	1	27-Feb-26	27-Feb-26
A2620	POUR - EXTERIOR STEM WALL FOOTING - BLDG 8	1	02-Mar-26	02-Mar-26
A2670	STRIP - EXTERIOR STEM WALL FOOTING - BLDG 8	1	03-Mar-26	03-Mar-26
SHEAR WALL		27	03-Feb-26	11-Mar-26
A2285	EXCAVATE SHEAR WALL FOOTING - BLDG 8	2	03-Feb-26	04-Feb-26
A2410	SET FORMS - SHEAR WALL FOOTING - BLDG 8	3	17-Feb-26	19-Feb-26
A2565	REBAR LAYOUT & INSTALL - EXTERIOR FOOTING - BLDG 8	5	26-Feb-26	04-Mar-26
A2710	SET ANCHOR BOLTS - SHEAR WALL FOOTING - BLDG 8	1	06-Mar-26	06-Mar-26
A2715	SET HOLD DOWNS - SHEAR WALL FOOTING - BLDG 8	1	06-Mar-26	06-Mar-26
A2740	INSPECTION - EXTERIOR FOOTING - BLDG 8	1	09-Mar-26	09-Mar-26
A2755	POUR - SHEAR WALL FOOTING - BLDG 8	1	10-Mar-26	10-Mar-26
A2770	STRIP - SHEAR WALL FOOTING - BLDG 8	1	11-Mar-26	11-Mar-26
SOG		37	17-Apr-26	09-Jun-26
GENERAL		37	17-Apr-26	09-Jun-26
A3510	EXCAVATE IN-SLAB UTILTIIES - BLDG 8	2	17-Apr-26	20-Apr-26
A3570	INSTALL IN-SLAB PLUMBING - BLDG 8	5	21-Apr-26	28-Apr-26
A3640	INSTALL IN-SLAB FIRE - BLDG 8	2	28-Apr-26	29-Apr-26
A3635	INSTALL IN-SLAB ELECTRICAL - BLDG 8	3	28-Apr-26	30-Apr-26
A3700	IN-SLAB INSPECTIONS - BLDG 8	1	30-Apr-26	30-Apr-26
A3745	EXCAVATE & RECOMPACT - BLDG 8	3	01-May-26	06-May-26
A3855	SET EXTERIOR FORMS - BLDG 8	4	07-May-26	12-May-26
A3930	INSTALL RADON SYSTEM - BLDG 8	3	13-May-26	15-May-26
A3995	INSTALL VAPOR BARRIER - BLDG 8	1	18-May-26	18-May-26
A4040	REBAR LAYOUT & INSTALL - BLDG 8	5	19-May-26	27-May-26
A4045	INSTALL ANCHOR BOLTS - BLDG 8	5	19-May-26	27-May-26
A4160	SET INTERIOR FORMS - BLDG 8	1	28-May-26	28-May-26
A4200	INSPECTION - BLDG 8	1	29-May-26	29-May-26
A4255	POUR #1 - BLDG 8	1	01-Jun-26	01-Jun-26
A4265	POUR #2 - BLDG 8	1	02-Jun-26	02-Jun-26
A4290	STRIP FORMS - BLDG 8	1	03-Jun-26	03-Jun-26
A4285	CURE - BLDG 8	7	03-Jun-26	09-Jun-26
A4335	INSULATE SLAB - BLDG 8	1	04-Jun-26	04-Jun-26
BREEZEWAY		18	04-Jun-26	29-Jun-26
A4340	EXCAVATE & RECOMPACT - BLDG 8	3	04-Jun-26	08-Jun-26
A4435	SET EXTERIOR FORMS - BLDG 8	4	10-Jun-26	15-Jun-26
A4525	INSTALL VAPOR BARRIER - BLDG 8	1	16-Jun-26	16-Jun-26
A4555	REBAR LAYOUT & INSTALL - BLDG 8	2	17-Jun-26	18-Jun-26
A4560	INSTALL ANCHOR BOLTS - BLDG 8	2	17-Jun-26	18-Jun-26
A4640	INSPECTION - BLDG 8	1	19-Jun-26	19-Jun-26
A4660	POUR - BLDG 8	1	22-Jun-26	22-Jun-26
A4705	STRIP FORMS - BLDG 8	1	23-Jun-26	23-Jun-26
A4700	CURE - BLDG 8	7	23-Jun-26	29-Jun-26
FRAMING - 8		49	28-Jul-26	12-Oct-26

Remaining Level of Effort | Actual Work | Critical Remaining Work
Actual Level of Effort | Remaining Work | ◆ Milestone

TASK filter: All Activities

© Oracle Corporation

Activity ID	Activity Name	Orig Dur	Start	Finish
LVL 1		8	28-Jul-26	07-Aug-26
A5420	FRAME WALLS - LVL 1 - BLDG 8	8	28-Jul-26	07-Aug-26
LVL 2		18	10-Aug-26	03-Sep-26
A5735	JOIST AND DECKING - LVL 2 - BLDG 8	5	10-Aug-26	14-Aug-26
A5920	FRAME WALLS - LVL 2 - BLDG 8	6	17-Aug-26	25-Aug-26
A6240	PLACE BREEZEWAY CONCRETE - LVL 2 - BLDG 8	2	02-Sep-26	03-Sep-26
LVL 3		23	26-Aug-26	30-Sep-26
A6150	JOIST AND DECKING - LVL 3 - BLDG 8	5	26-Aug-26	01-Sep-26
A6230	FRAME WALLS - LVL 3 - BLDG 8	6	02-Sep-26	11-Sep-26
A6735	PLACE BREEZEWAY CONCRETE - LVL 3 - BLDG 8	2	29-Sep-26	30-Sep-26
ROOF		19	14-Sep-26	12-Oct-26
A6390	JOIST AND DECKING - ROOF - BLDG 8	10	14-Sep-26	28-Sep-26
A6740	INSTALL ROOFING - BLDG 8	9	29-Sep-26	12-Oct-26
WATER PROOFING - 8		29	29-Sep-26	06-Nov-26
GENERAL		29	29-Sep-26	06-Nov-26
A6730	BUILDING WRAP AND WINDOW INSTALL - BLDG 8	25	29-Sep-26	05-Nov-26
A7565	BUILDING WRAP INSPECTION - BLDG 8	1	06-Nov-26	06-Nov-26
LATHE & STUCCO - 8		42	09-Nov-26	21-Jan-27
GENERAL		42	09-Nov-26	21-Jan-27
A7585	SCAFFOLD ERECTION - BLDG 8	6	09-Nov-26	17-Nov-26
A7725	LATHE - BLDG 8	10	18-Nov-26	04-Dec-26
A8075	SCRATCH COAT - BLDG 8	5	07-Dec-26	11-Dec-26
A8440	BROWN COAT - BLDG 8	5	28-Dec-26	05-Jan-27
A8675	COLOR COAT - BLDG 8	5	11-Jan-27	18-Jan-27
A8740	SCAFFOLD REMOVAL - BLDG 8	3	19-Jan-27	21-Jan-27
ROOF FINISHES - 8		5	22-Jan-27	02-Feb-27
ROOF		5	22-Jan-27	02-Feb-27
A8815	PARAPET CAP - BLDG 8	5	22-Jan-27	29-Jan-27
A8940	INSTALL SCUPPERS & DOWNSPOUTS - BLDG 8	0	02-Feb-27	02-Feb-27
INTERIOR - 8		130	02-Sep-26	15-Mar-27
ROUGH-INS		87	02-Sep-26	13-Jan-27
PLUMBING		34	02-Sep-26	20-Oct-26
LVL 1		12	02-Sep-26	18-Sep-26
A6225	PLUMBING ROUGH-IN - LVL 1 - BLDG 8	10	02-Sep-26	17-Sep-26
A6510	PLUMBING INSPECTION - LVL 1 - BLDG 8	1	18-Sep-26	18-Sep-26
LVL 2		12	18-Sep-26	05-Oct-26
A6505	PLUMBING ROUGH-IN - LVL 2 - BLDG 8	10	18-Sep-26	02-Oct-26
A6890	PLUMBING INSPECTION - LVL 2 - BLDG 8	1	05-Oct-26	05-Oct-26
LVL 3		12	05-Oct-26	20-Oct-26
A6885	PLUMBING ROUGH-IN - LVL 3 - BLDG 8	10	05-Oct-26	19-Oct-26
A7265	PLUMBING INSPECTION - LVL 3 - BLDG 8	1	20-Oct-26	20-Oct-26
MECHANICAL		33	11-Sep-26	27-Oct-26
LVL 1		12	11-Sep-26	28-Sep-26
A6380	MECHANICAL ROUGH-IN - LVL 1 - BLDG 8	10	11-Sep-26	25-Sep-26
A6705	MECHANICAL INSPECTION - LVL 1 - BLDG 8	1	28-Sep-26	28-Sep-26
LVL 2		12	28-Sep-26	13-Oct-26
A6710	MECHANICAL ROUGH-IN - LVL 2 - BLDG 8	10	28-Sep-26	12-Oct-26
A7100	MECHANICAL INSPECTION - LVL 2 - BLDG 8	1	13-Oct-26	13-Oct-26
LVL 3		11	13-Oct-26	27-Oct-26
A7095	MECHANICAL ROUGH-IN - LVL 3 - BLDG 8	10	13-Oct-26	26-Oct-26
A7435	MECHANICAL INSPECTION - LVL 3 - BLDG 8	1	27-Oct-26	27-Oct-26

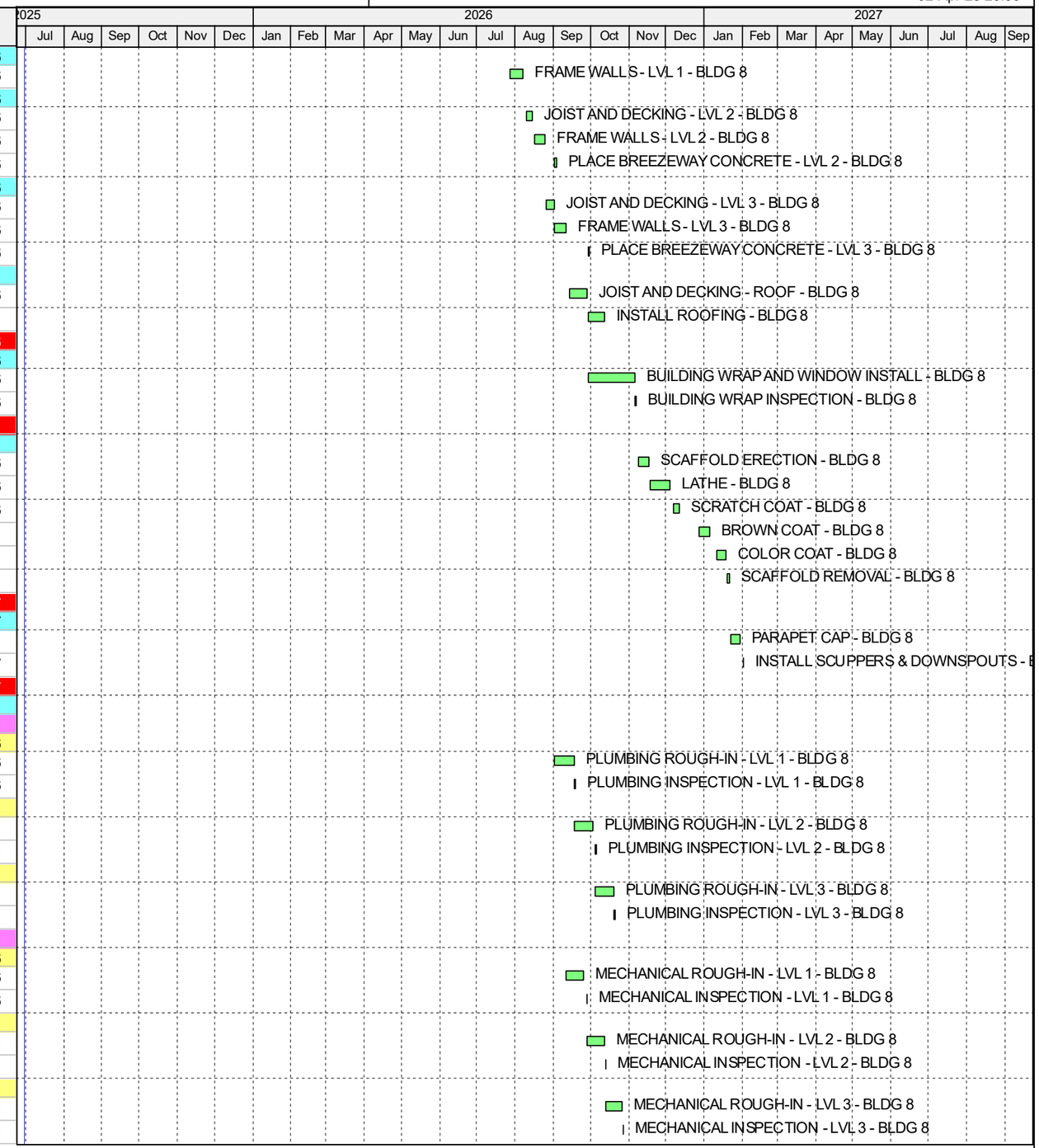

Remaining Level of Effort | Actual Work | Critical Remaining Work
Actual Level of Effort | Remaining Work | Milestone

TASK filter: All Activities

© Oracle Corporation

Activity ID	Activity Name	Orig Dur	Start	Finish
FIRE SPRINKLER		34	02-Sep-26	20-Oct-26
LVL 1		12	02-Sep-26	18-Sep-26
A6235	FIRE SPRINKLER ROUGH-IN - LVL 1 - BLDG 8	10	02-Sep-26	17-Sep-26
A6515	FIRE SPRINKLER INSPECTION - LVL 1 - BLDG 8	1	18-Sep-26	18-Sep-26
LVL 2		12	18-Sep-26	05-Oct-26
A6520	FIRE SPRINKLER ROUGH-IN - LVL 2 - BLDG 8	10	18-Sep-26	02-Oct-26
A6900	FIRE SPRINKLER INSPECTION - LVL 2 - BLDG 8	1	05-Oct-26	05-Oct-26
LVL 3		12	05-Oct-26	20-Oct-26
A6895	FIRE SPRINKLER ROUGH-IN - LVL 3 - BLDG 8	10	05-Oct-26	19-Oct-26
A7270	FIRE SPRINKLER INSPECTION - LVL 3 - BLDG 8	1	20-Oct-26	20-Oct-26
ELECTRICAL		70	18-Sep-26	05-Jan-27
LVL 1		70	18-Sep-26	05-Jan-27
A6525	ELECTRICAL BOXES - LVL 1 - BLDG 8	5	18-Sep-26	25-Sep-26
A8250	ELECTRICAL ROUGH-IN - LVL 1 - BLDG 8	10	11-Dec-26	04-Jan-27
A8545	ELECTRICAL INSPECTION - LVL 1 - BLDG 8	1	05-Jan-27	05-Jan-27
LVL 2		48	05-Oct-26	11-Dec-26
A6905	ELECTRICAL BOXES - LVL 2 - BLDG 8	5	05-Oct-26	12-Oct-26
A7885	ELECTRICAL ROUGH-IN - LVL 2 - BLDG 8	10	24-Nov-26	10-Dec-26
A8255	ELECTRICAL INSPECTION - LVL 2 - BLDG 8	1	11-Dec-26	11-Dec-26
LVL 3		26	20-Oct-26	24-Nov-26
A7275	ELECTRICAL BOXES - LVL 3 - BLDG 8	5	20-Oct-26	26-Oct-26
A7590	ELECTRICAL ROUGH-IN - LVL 3 - BLDG 8	10	09-Nov-26	23-Nov-26
A7890	ELECTRICAL INSPECTION - LVL 3 - BLDG 8	1	24-Nov-26	24-Nov-26
FIRE CAULKING		25	25-Nov-26	13-Jan-27
LVL 3		5	25-Nov-26	04-Dec-26
A7910	FIRE CAULKING - LVL 3 - BLDG 8	5	25-Nov-26	04-Dec-26
LVL 2		5	14-Dec-26	18-Dec-26
A8275	FIRE CAULKING - LVL 2 - BLDG 8	5	14-Dec-26	18-Dec-26
LVL 1		5	06-Jan-27	13-Jan-27
A8590	FIRE CAULKING - LVL 1 - BLDG 8	5	06-Jan-27	13-Jan-27
INSULATION		29	07-Dec-26	22-Jan-27
LVL 3		7	07-Dec-26	15-Dec-26
A8070	FINAL FRAMING INSPECTION - LVL 3 - BLDG 8	1	07-Dec-26	07-Dec-26
A8130	INSULATION - LVL 3 - BLDG 8	5	08-Dec-26	14-Dec-26
A8325	INSULATION INSPECTION - LVL 3 - BLDG 8	1	15-Dec-26	15-Dec-26
LVL 2		8	28-Dec-26	07-Jan-27
A8435	FINAL FRAMING INSPECTION - LVL 2 - BLDG 8	1	28-Dec-26	28-Dec-26
A8460	INSULATION - LVL 2 - BLDG 8	5	29-Dec-26	06-Jan-27
A8620	INSULATION INSPECTION - LVL 2 - BLDG 8	1	07-Jan-27	07-Jan-27
LVL 1		7	14-Jan-27	22-Jan-27
A8700	FINAL FRAMING INSPECTION - LVL 1 - BLDG 8	1	14-Jan-27	14-Jan-27
A8715	INSULATION - LVL 1 - BLDG 8	5	15-Jan-27	21-Jan-27
A8805	INSULATION INSPECTION - LVL 1 - BLDG 8	1	22-Jan-27	22-Jan-27
DRYWALL		39	16-Dec-26	16-Feb-27
LVL 3		17	16-Dec-26	15-Jan-27
A8335	HANG DRYWALL - LVL 3 - BLDG 8	6	16-Dec-26	31-Dec-26
A8520	DRYWALL INSPECTION - LVL 3 - BLDG 8	1	04-Jan-27	04-Jan-27
A8550	TAPE AND TEXTURE DRYWALL - LVL 3 - BLDG 8	8	05-Jan-27	15-Jan-27
LVL 2		18	08-Jan-27	02-Feb-27
A8660	HANG DRYWALL - LVL 2 - BLDG 8	6	08-Jan-27	18-Jan-27
A8730	DRYWALL INSPECTION - LVL 2 - BLDG 8	1	19-Jan-27	19-Jan-27

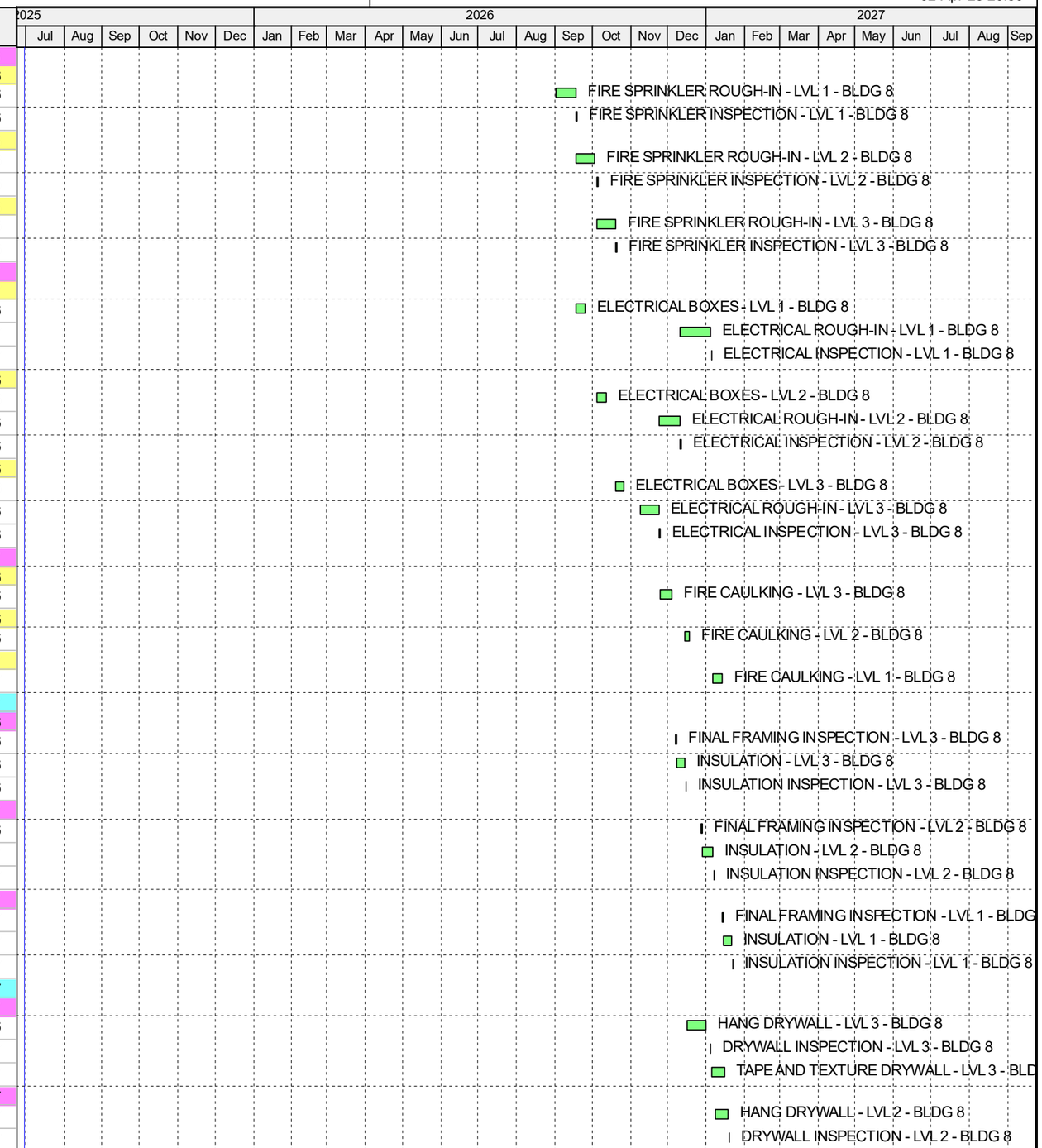

Remaining Level of Effort | Actual Work | Critical Remaining Work
Actual Level of Effort | Remaining Work | ◆ Milestone

TASK filter: All Activities

© Oracle Corporation

Activity ID	Activity Name	Orig Dur	Start	Finish
A8760	TAPE AND TEXTURE DRYWALL - LVL 2 - BLDG 8	8	20-Jan-27	02-Feb-27
LVL 1		17	25-Jan-27	16-Feb-27
A8845	HANG DRYWALL - LVL 1 - BLDG 8	6	25-Jan-27	03-Feb-27
A8960	DRYWALL INSPECTION - LVL 1 - BLDG 8	1	04-Feb-27	04-Feb-27
A9005	TAPE AND TEXTURE DRYWALL - LVL 1 - BLDG 8	8	05-Feb-27	16-Feb-27
GYPCRETE		11	18-Jan-27	03-Feb-27
LVL 3		1	18-Jan-27	18-Jan-27
A8725	GYPCRETE FLOORING - LVL 3 - BLDG 8	1	18-Jan-27	18-Jan-27
LVL 2		1	03-Feb-27	03-Feb-27
A8945	GYPCRETE FLOORING - LVL 2 - BLDG 8	1	03-Feb-27	03-Feb-27
DOORS		24	19-Jan-27	23-Feb-27
LVL 3		5	19-Jan-27	25-Jan-27
A8735	INSTALL DOOR FRAMES AND TRIM - LVL 3 - BLDG 8	5	19-Jan-27	25-Jan-27
LVL 2		5	04-Feb-27	10-Feb-27
A8955	INSTALL DOOR FRAMES AND TRIM - LVL 2 - BLDG 8	5	04-Feb-27	10-Feb-27
LVL 1		5	17-Feb-27	23-Feb-27
A9230	INSTALL DOOR FRAMES AND TRIM - LVL 1 - BLDG 8	5	17-Feb-27	23-Feb-27
PAINT		24	22-Jan-27	01-Mar-27
LVL 3		5	22-Jan-27	29-Jan-27
A8800	PRIME PAINT CEILINGS & WALLS - LVL 3 - BLDG 8	5	22-Jan-27	29-Jan-27
LVL 2		5	09-Feb-27	15-Feb-27
A9055	PRIME PAINT CEILINGS & WALLS - LVL 2 - BLDG 8	5	09-Feb-27	15-Feb-27
LVL 1		5	22-Feb-27	01-Mar-27
A9310	PRIME PAINT CEILINGS & WALLS - LVL 1 - BLDG 8	5	22-Feb-27	01-Mar-27
CABINETS		24	29-Jan-27	05-Mar-27
LVL 3		5	29-Jan-27	05-Feb-27
A8885	INSTALL CABINETS - LVL 3 - BLDG 8	5	29-Jan-27	05-Feb-27
LVL 2		5	15-Feb-27	19-Feb-27
A9150	INSTALL CABINETS - LVL 2 - BLDG 8	5	15-Feb-27	19-Feb-27
LVL 1		5	01-Mar-27	05-Mar-27
A9405	INSTALL CABINETS - LVL 1 - BLDG 8	5	01-Mar-27	05-Mar-27
COUNTERTOPS		24	08-Feb-27	15-Mar-27
LVL 3		5	08-Feb-27	12-Feb-27
A9035	INSTALL COUNTERTOPS - LVL 3 - BLDG 8	5	08-Feb-27	12-Feb-27
LVL 2		5	22-Feb-27	01-Mar-27
A9305	INSTALL COUNTERTOPS - LVL 2 - BLDG 8	5	22-Feb-27	01-Mar-27
LVL 1		5	08-Mar-27	15-Mar-27
A9540	INSTALL COUNTERTOPS - LVL 1 - BLDG 8	5	08-Mar-27	15-Mar-27
FLOORING		24	02-Feb-27	08-Mar-27
LVL 3		5	02-Feb-27	08-Feb-27
A8905	INSTALL FLOORING - LVL 3 - BLDG 8	5	02-Feb-27	08-Feb-27
LVL 2		5	16-Feb-27	22-Feb-27
A9175	INSTALL FLOORING - LVL 2 - BLDG 8	5	16-Feb-27	22-Feb-27
LVL 1		5	02-Mar-27	08-Mar-27
A9445	INSTALL FLOORING - LVL 1 - BLDG 8	5	02-Mar-27	08-Mar-27
MEP TRIM		24	02-Feb-27	08-Mar-27
LVL 3		5	02-Feb-27	08-Feb-27
A8920	INSTALL FIRE TRIM - LVL 3 - BLDG 8	2	02-Feb-27	03-Feb-27
A8925	INSTALL PLUMBING TRIM - LVL 3 - BLDG 8	5	02-Feb-27	08-Feb-27
A8930	INSTALL UNIT ACCESSORIES - LVL 3 - BLDG 8	5	02-Feb-27	08-Feb-27
A8915	INSTALL ELEC TRIM - LVL 3 - BLDG 8	5	02-Feb-27	08-Feb-27
A8910	INSTALL HVAC TRIM - LVL 3 - BLDG 8	5	02-Feb-27	08-Feb-27

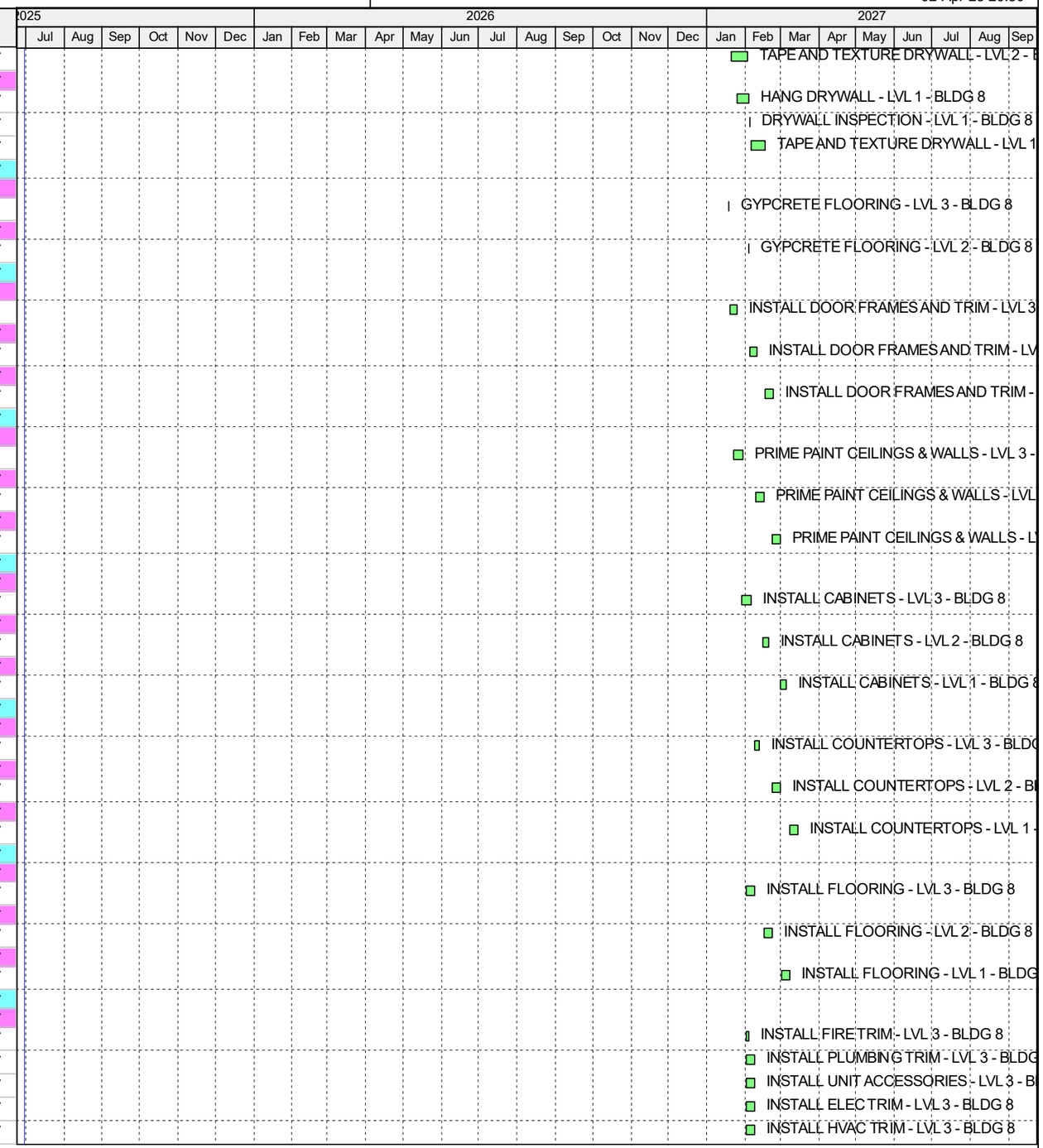

Remaining Level of Effort | Actual Work | Critical Remaining Work
Actual Level of Effort | Remaining Work | ◆ Milestone

TASK filter: All Activities

© Oracle Corporation

Activity ID	Activity Name	Orig Dur	Start	Finish
LVL 2		5	16-Feb-27	22-Feb-27
A9190	INSTALL FIRE TRIM - LVL 2 - BLDG 8	2	16-Feb-27	17-Feb-27
A9195	INSTALL PLUMBING TRIM - LVL 2 - BLDG 8	5	16-Feb-27	22-Feb-27
A9200	INSTALL UNIT ACCESSORIES - LVL 2 - BLDG 8	5	16-Feb-27	22-Feb-27
A9185	INSTALL ELEC TRIM - LVL 2 - BLDG 8	5	16-Feb-27	22-Feb-27
A9180	INSTALL HVAC TRIM - LVL 2 - BLDG 8	5	16-Feb-27	22-Feb-27
LVL 1		5	02-Mar-27	08-Mar-27
A9415	INSTALL FIRE TRIM - LVL 1 - BLDG 8	2	02-Mar-27	03-Mar-27
A9420	INSTALL PLUMBING TRIM - LVL 1 - BLDG 8	5	02-Mar-27	08-Mar-27
A9425	INSTALL UNIT ACCESSORIES - LVL 1 - BLDG 8	5	02-Mar-27	08-Mar-27
A9440	INSTALL ELEC TRIM - LVL 1 - BLDG 8	5	02-Mar-27	08-Mar-27
A9435	INSTALL HVAC TRIM - LVL 1 - BLDG 8	5	02-Mar-27	08-Mar-27
APPLIANCES		21	09-Feb-27	10-Mar-27
LVL 3		2	09-Feb-27	10-Feb-27
A9060	INSTALL APPLIANCES - LVL 3 - BLDG 8	2	09-Feb-27	10-Feb-27
LVL 2		2	23-Feb-27	24-Feb-27
A9330	INSTALL APPLIANCES - LVL 2 - BLDG 8	2	23-Feb-27	24-Feb-27
LVL 1		2	09-Mar-27	10-Mar-27
A9585	INSTALL APPLIANCES - LVL 1 - BLDG 8	2	09-Mar-27	10-Mar-27
PUNCHLIST - 8		53	22-Jan-27	14-Apr-27
GENERAL		20	16-Mar-27	14-Apr-27
A9675	CONSTRUCTION CLEAN - BLDG 8	5	16-Mar-27	22-Mar-27
A9745	INITIAL PUNCHLIST - BLDG 8	5	24-Mar-27	30-Mar-27
A9815	MANAGEMENT PUNCHLIST - BLDG 8	5	31-Mar-27	07-Apr-27
A9925	FINAL CLEAN & LOCKOUT - BLDG 8	5	08-Apr-27	14-Apr-27
HOOK UPS		29	22-Jan-27	08-Mar-27
A8810	SET ELECTRICAL GEAR - BLDG 8	5	22-Jan-27	29-Jan-27
A8935	ELECTRICAL HOOKUP AND BACKCHECK - BLDG 8	5	02-Feb-27	08-Feb-27
A9430	WATER HOOKUP AND BACKCHECK - BLDG 8	5	02-Mar-27	08-Mar-27
FINAL INSPECTIONS - 8		51	09-Feb-27	20-Apr-27
LVL 3		21	09-Feb-27	09-Mar-27
A9070	FINAL ELECTRICAL INSPECTION - LVL 3 - BLDG 8	1	09-Feb-27	09-Feb-27
A9065	FINAL HVAC INSPECTION - LVL 3 - BLDG 8	1	09-Feb-27	09-Feb-27
A9075	FINAL FIRE SPRINKLER INSPECTION - LVL 3 - BLDG 8	1	09-Feb-27	09-Feb-27
A9580	FINAL PLUMBING INSPECTION - LVL 3 - BLDG 8	1	09-Mar-27	09-Mar-27
LVL 2		14	18-Feb-27	09-Mar-27
A9245	FINAL FIRE SPRINKLER INSPECTION - LVL 2 - BLDG 8	1	18-Feb-27	18-Feb-27
A9340	FINAL ELECTRICAL INSPECTION - LVL 2 - BLDG 8	1	23-Feb-27	23-Feb-27
A9335	FINAL HVAC INSPECTION - LVL 2 - BLDG 8	1	23-Feb-27	23-Feb-27
A9575	FINAL PLUMBING INSPECTION - LVL 2 - BLDG 8	1	09-Mar-27	09-Mar-27
LVL 1		4	04-Mar-27	09-Mar-27
A9480	FINAL FIRE SPRINKLER INSPECTION - LVL 1 - BLDG 8	1	04-Mar-27	04-Mar-27
A9565	FINAL ELECTRICAL INSPECTION - LVL 1 - BLDG 8	1	09-Mar-27	09-Mar-27
A9560	FINAL HVAC INSPECTION - LVL 1 - BLDG 8	1	09-Mar-27	09-Mar-27
A9570	FINAL PLUMBING INSPECTION - LVL 1 - BLDG 8	1	09-Mar-27	09-Mar-27
GENERAL		4	15-Apr-27	20-Apr-27
A10030	FINAL FIRE LANES INSPECTION - BLDG 8	1	15-Apr-27	15-Apr-27
A10035	FINAL GRADING ZONING PLANNING INSPECTION - BLDG 8	1	15-Apr-27	15-Apr-27
A10065	FINAL BUILDING INSPECTION - BLDG 8	3	16-Apr-27	20-Apr-27
BUILDING 9		293	24-Feb-26	23-Apr-27

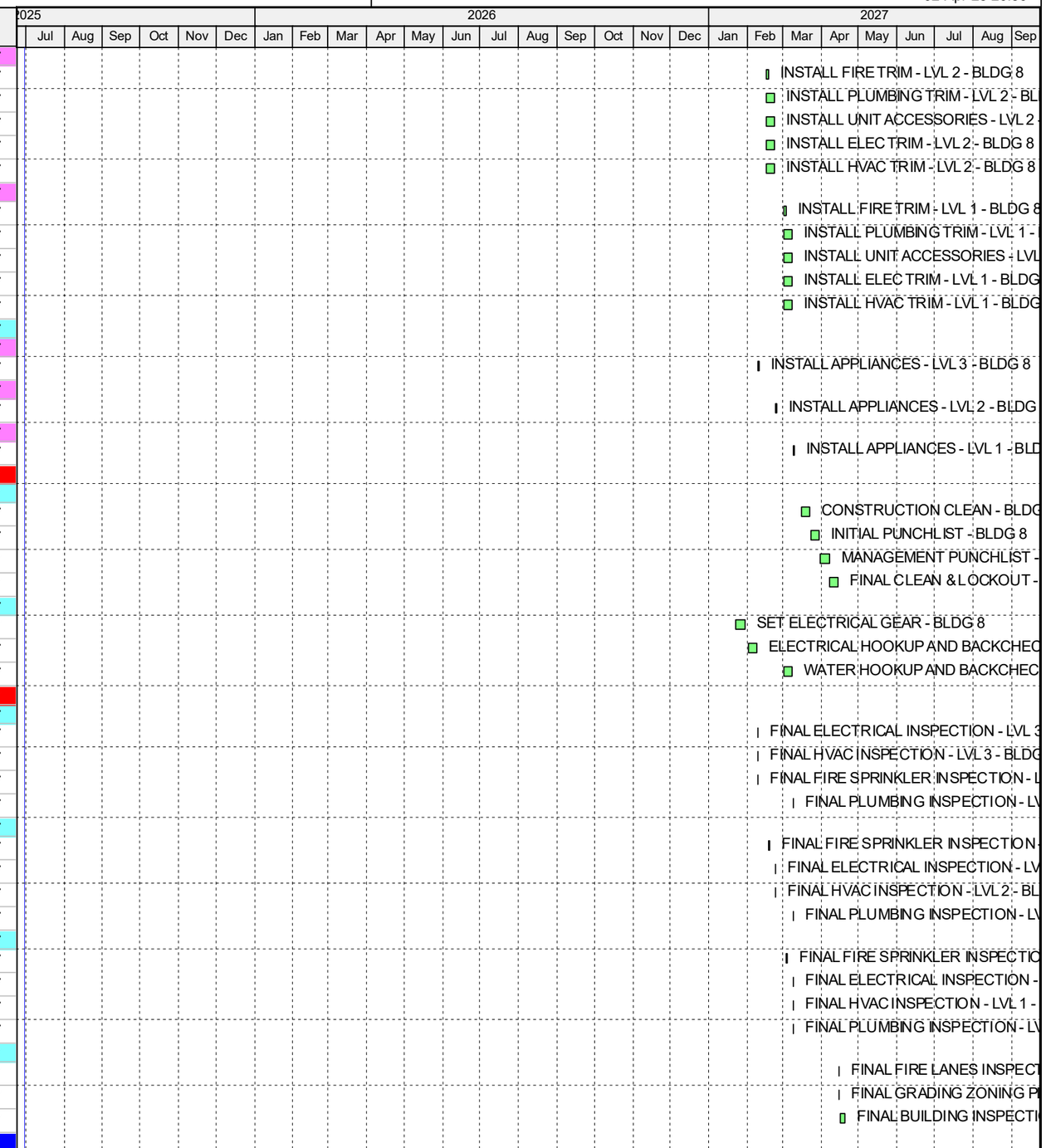

Remaining Level of Effort | Actual Work | Critical Remaining Work
Actual Level of Effort | Remaining Work | ◆ Milestone

TASK filter: All Activities

© Oracle Corporation

Activity ID	Activity Name	Orig Dur	Start	Finish
FOUNDATION - 9		90	24-Feb-26	30-Jun-26
FOOTINGS		28	24-Feb-26	02-Apr-26
EXTERIOR		17	24-Feb-26	18-Mar-26
A2515	EXCAVATE EXTERIOR FOOTING - BLDG 9	2	24-Feb-26	25-Feb-26
A2625	SET FORMS - EXTERIOR FOOTING - BLDG 9	3	02-Mar-26	04-Mar-26
A2725	REBAR LAYOUT & INSTALL - EXTERIOR FOOTING - BLDG 9	5	06-Mar-26	12-Mar-26
A2840	SET ANCHOR BOLTS - EXTERIOR FOOTING - BLDG 9	1	13-Mar-26	13-Mar-26
A2845	SET HOLD DOWNS - EXTERIOR FOOTING - BLDG 9	1	13-Mar-26	13-Mar-26
A2880	INSPECTION - EXTERIOR FOOTING - BLDG 9	1	16-Mar-26	16-Mar-26
A2900	POUR - EXTERIOR FOOTING - BLDG 9	1	17-Mar-26	17-Mar-26
A2950	STRIP - EXTERIOR FOOTING - BLDG 9	1	18-Mar-26	18-Mar-26
STEM WALL		15	06-Mar-26	26-Mar-26
A2720	SET FORMS - EXTERIOR STEM WALL FOOTING - BLDG 9	3	06-Mar-26	10-Mar-26
A2850	REBAR LAYOUT & INSTALL - EXTERIOR FOOTING - BLDG 9	5	13-Mar-26	19-Mar-26
A3005	SET ANCHOR BOLTS - EXTERIOR STEM WALL FOOTING - BLDG 9	1	20-Mar-26	20-Mar-26
A3010	SET HOLD DOWNS - EXTERIOR STEM WALL FOOTING - BLDG 9	1	20-Mar-26	20-Mar-26
A3050	INSPECTION - EXTERIOR FOOTING - BLDG 9	1	23-Mar-26	23-Mar-26
A3085	POUR - EXTERIOR STEM WALL FOOTING - BLDG 9	1	25-Mar-26	25-Mar-26
A3100	STRIP - EXTERIOR STEM WALL FOOTING - BLDG 9	1	26-Mar-26	26-Mar-26
SHEAR WALL		26	26-Feb-26	02-Apr-26
A2570	EXCAVATE SHEAR WALL FOOTING - BLDG 9	2	26-Feb-26	27-Feb-26
A2775	SET FORMS - SHEAR WALL FOOTING - BLDG 9	3	11-Mar-26	13-Mar-26
A3015	REBAR LAYOUT & INSTALL - EXTERIOR FOOTING - BLDG 9	5	20-Mar-26	27-Mar-26
A3160	SET ANCHOR BOLTS - SHEAR WALL FOOTING - BLDG 9	1	30-Mar-26	30-Mar-26
A3165	SET HOLD DOWNS - SHEAR WALL FOOTING - BLDG 9	1	30-Mar-26	30-Mar-26
A3180	INSPECTION - EXTERIOR FOOTING - BLDG 9	1	31-Mar-26	31-Mar-26
A3210	POUR - SHEAR WALL FOOTING - BLDG 9	1	01-Apr-26	01-Apr-26
A3255	STRIP - SHEAR WALL FOOTING - BLDG 9	1	02-Apr-26	02-Apr-26
SOG		37	20-Apr-26	10-Jun-26
GENERAL		37	20-Apr-26	10-Jun-26
A3535	EXCAVATE IN-SLAB UTILTIES - BLDG 9	2	20-Apr-26	21-Apr-26
A3580	INSTALL IN-SLAB PLUMBING - BLDG 9	5	22-Apr-26	29-Apr-26
A3675	INSTALL IN-SLAB FIRE - BLDG 9	2	29-Apr-26	30-Apr-26
A3670	INSTALL IN-SLAB ELECTRICAL - BLDG 9	3	29-Apr-26	01-May-26
A3750	IN-SLAB INSPECTIONS - BLDG 9	1	01-May-26	01-May-26
A3785	EXCAVATE & RECOMPACT - BLDG 9	3	04-May-26	07-May-26
A3865	SET EXTERIOR FORMS - BLDG 9	4	08-May-26	13-May-26
A3980	INSTALL RADON SYSTEM - BLDG 9	3	14-May-26	18-May-26
A4050	INSTALL VAPOR BARRIER - BLDG 9	1	19-May-26	19-May-26
A4075	REBAR LAYOUT & INSTALL - BLDG 9	5	21-May-26	28-May-26
A4080	INSTALL ANCHOR BOLTS - BLDG 9	5	21-May-26	28-May-26
A4205	SET INTERIOR FORMS - BLDG 9	1	29-May-26	29-May-26
A4260	INSPECTION - BLDG 9	1	01-Jun-26	01-Jun-26
A4270	POUR #1 - BLDG 9	1	02-Jun-26	02-Jun-26
A4295	POUR #2 - BLDG 9	1	03-Jun-26	03-Jun-26
A4350	STRIP FORMS - BLDG 9	1	04-Jun-26	04-Jun-26
A4345	CURE - BLDG 9	7	04-Jun-26	10-Jun-26
A4380	INSULATE SLAB - BLDG 9	1	05-Jun-26	05-Jun-26
BREEZEWAY		18	05-Jun-26	30-Jun-26

© Oracle Corporation

Activity ID	Activity Name	Orig Dur	Start	Finish
A4385	EXCAVATE & RECOMPACT - BLDG 9	3	05-Jun-26	10-Jun-26
A4455	SET EXTERIOR FORMS - BLDG 9	4	11-Jun-26	16-Jun-26
A4565	INSTALL VAPOR BARRIER - BLDG 9	1	17-Jun-26	17-Jun-26
A4595	REBAR LAYOUT & INSTALL - BLDG 9	2	18-Jun-26	19-Jun-26
A4600	INSTALL ANCHOR BOLTS - BLDG 9	2	18-Jun-26	19-Jun-26
A4665	INSPECTION - BLDG 9	1	22-Jun-26	22-Jun-26
A4710	POUR - BLDG 9	1	23-Jun-26	23-Jun-26
A4725	CURE - BLDG 9	7	24-Jun-26	30-Jun-26
A4740	STRIP FORMS - BLDG 9	1	25-Jun-26	25-Jun-26
FRAMING - 9		49	31-Jul-26	15-Oct-26
LVL 1		8	31-Jul-26	12-Aug-26
A5515	FRAME WALLS - LVL 1 - BLDG 9	8	31-Jul-26	12-Aug-26
LVL 2		18	13-Aug-26	09-Sep-26
A5850	JOIST AND DECKING - LVL 2 - BLDG 9	5	13-Aug-26	20-Aug-26
A6030	FRAME WALLS - LVL 2 - BLDG 9	6	21-Aug-26	28-Aug-26
A6325	PLACE BREEZEWAY CONCRETE - LVL 2 - BLDG 9	2	08-Sep-26	09-Sep-26
LVL 3		23	31-Aug-26	05-Oct-26
A6195	JOIST AND DECKING - LVL 3 - BLDG 9	5	31-Aug-26	04-Sep-26
A6315	FRAME WALLS - LVL 3 - BLDG 9	6	08-Sep-26	16-Sep-26
A6855	PLACE BREEZEWAY CONCRETE - LVL 3 - BLDG 9	2	02-Oct-26	05-Oct-26
ROOF		19	17-Sep-26	15-Oct-26
A6490	JOIST AND DECKING - ROOF - BLDG 9	10	17-Sep-26	01-Oct-26
A6860	INSTALL ROOFING - BLDG 9	9	02-Oct-26	15-Oct-26
WATER PROOFING - 9		29	02-Oct-26	11-Nov-26
GENERAL		29	02-Oct-26	11-Nov-26
A6850	BUILDING WRAP AND WINDOW INSTALL - BLDG 9	25	02-Oct-26	10-Nov-26
A7655	BUILDING WRAP INSPECTION - BLDG 9	1	11-Nov-26	11-Nov-26
LATHE & STUCCO - 9		42	12-Nov-26	27-Jan-27
GENERAL		42	12-Nov-26	27-Jan-27
A7670	SCAFFOLD ERECTION - BLDG 9	6	12-Nov-26	20-Nov-26
A7860	LATHE - BLDG 9	10	23-Nov-26	09-Dec-26
A8210	SCRATCH COAT - BLDG 9	5	10-Dec-26	16-Dec-26
A8530	BROWN COAT - BLDG 9	5	04-Jan-27	08-Jan-27
A8720	COLOR COAT - BLDG 9	5	15-Jan-27	21-Jan-27
A8820	SCAFFOLD REMOVAL - BLDG 9	3	22-Jan-27	27-Jan-27
ROOF FINISHES - 9		5	28-Jan-27	05-Feb-27
ROOF		5	28-Jan-27	05-Feb-27
A8880	PARAPET CAP - BLDG 9	5	28-Jan-27	04-Feb-27
A9020	INSTALL SCUPPERS & DOWNSPOUTS - BLDG 9	0	05-Feb-27	05-Feb-27
INTERIOR - 9		130	08-Sep-26	18-Mar-27
ROUGH-INS		87	08-Sep-26	18-Jan-27
PLUMBING		34	08-Sep-26	23-Oct-26
LVL 1		12	08-Sep-26	23-Sep-26
A6310	PLUMBING ROUGH-IN - LVL 1 - BLDG 9	10	08-Sep-26	22-Sep-26
A6635	PLUMBING INSPECTION - LVL 1 - BLDG 9	1	23-Sep-26	23-Sep-26
LVL 2		13	23-Sep-26	09-Oct-26
A6630	PLUMBING ROUGH-IN - LVL 2 - BLDG 9	10	23-Sep-26	08-Oct-26
A7025	PLUMBING INSPECTION - LVL 2 - BLDG 9	1	09-Oct-26	09-Oct-26
LVL 3		11	09-Oct-26	23-Oct-26
A7020	PLUMBING ROUGH-IN - LVL 3 - BLDG 9	10	09-Oct-26	22-Oct-26

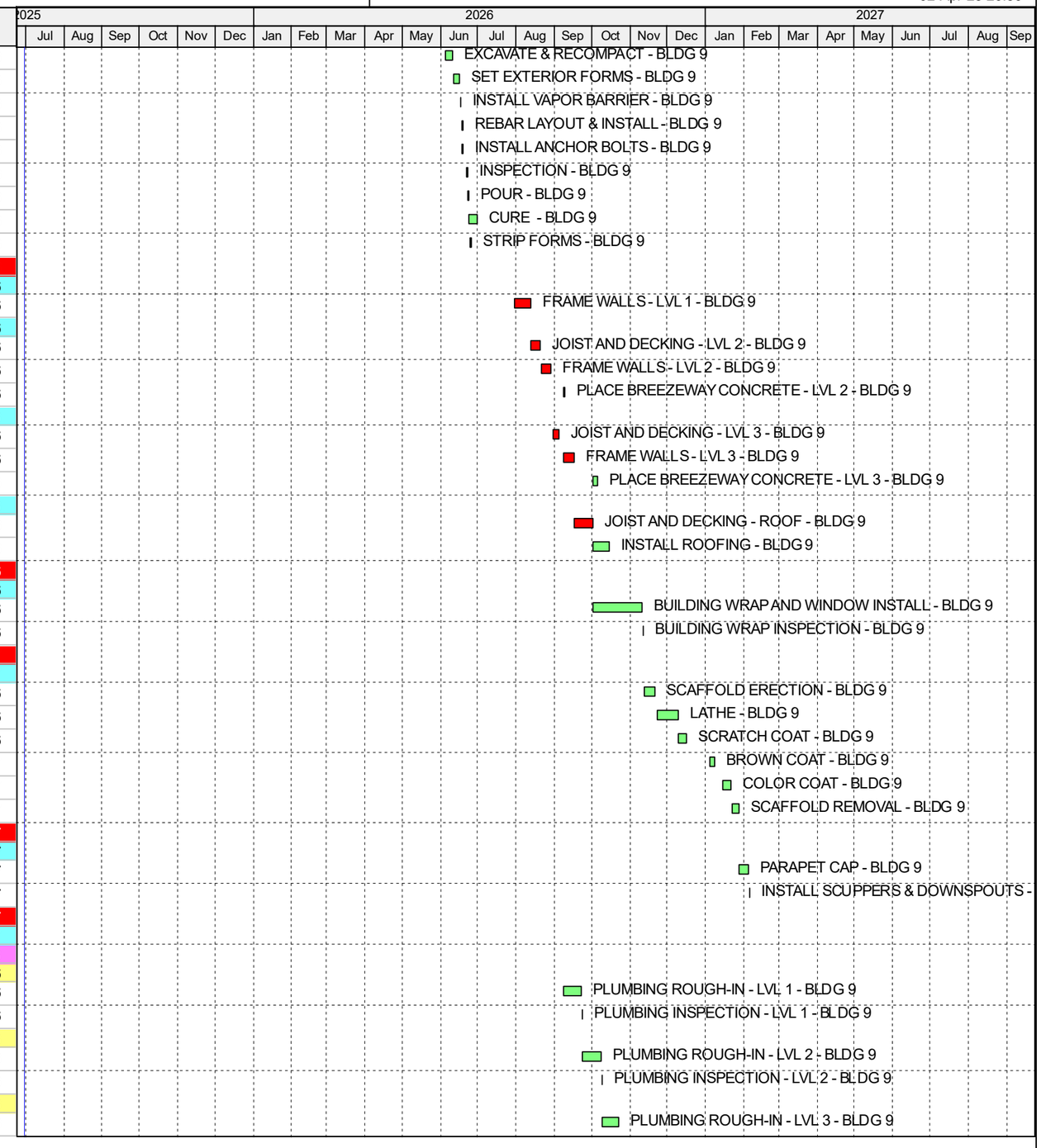

Remaining Level of Effort | Actual Work | Critical Remaining Work
Actual Level of Effort | Remaining Work | ◆ Milestone

TASK filter: All Activities

© Oracle Corporation

Activity ID	Activity Name	Orig Dur	Start	Finish
A7375	PLUMBING INSPECTION - LVL 3 - BLDG 9	1	23-Oct-26	23-Oct-26
MECHANICAL		34	16-Sep-26	02-Nov-26
LVL 1		12	16-Sep-26	01-Oct-26
A6470	MECHANICAL ROUGH-IN - LVL 1 - BLDG 9	10	16-Sep-26	30-Sep-26
A6795	MECHANICAL INSPECTION - LVL 1 - BLDG 9	1	01-Oct-26	01-Oct-26
LVL 2		12	01-Oct-26	16-Oct-26
A6800	MECHANICAL ROUGH-IN - LVL 2 - BLDG 9	10	01-Oct-26	15-Oct-26
A7205	MECHANICAL INSPECTION - LVL 2 - BLDG 9	1	16-Oct-26	16-Oct-26
LVL 3		12	16-Oct-26	02-Nov-26
A7200	MECHANICAL ROUGH-IN - LVL 3 - BLDG 9	10	16-Oct-26	30-Oct-26
A7490	MECHANICAL INSPECTION - LVL 3 - BLDG 9	1	02-Nov-26	02-Nov-26
FIRE SPRINKLER		34	08-Sep-26	23-Oct-26
LVL 1		12	08-Sep-26	23-Sep-26
A6320	FIRE SPRINKLER ROUGH-IN - LVL 1 - BLDG 9	10	08-Sep-26	22-Sep-26
A6640	FIRE SPRINKLER INSPECTION - LVL 1 - BLDG 9	1	23-Sep-26	23-Sep-26
LVL 2		13	23-Sep-26	09-Oct-26
A6645	FIRE SPRINKLER ROUGH-IN - LVL 2 - BLDG 9	10	23-Sep-26	08-Oct-26
A7035	FIRE SPRINKLER INSPECTION - LVL 2 - BLDG 9	1	09-Oct-26	09-Oct-26
LVL 3		11	09-Oct-26	23-Oct-26
A7030	FIRE SPRINKLER ROUGH-IN - LVL 3 - BLDG 9	10	09-Oct-26	22-Oct-26
A7380	FIRE SPRINKLER INSPECTION - LVL 3 - BLDG 9	1	23-Oct-26	23-Oct-26
ELECTRICAL		70	23-Sep-26	08-Jan-27
LVL 1		70	23-Sep-26	08-Jan-27
A6650	ELECTRICAL BOXES - LVL 1 - BLDG 9	5	23-Sep-26	30-Sep-26
A8340	ELECTRICAL ROUGH-IN - LVL 1 - BLDG 9	10	16-Dec-26	07-Jan-27
A8665	ELECTRICAL INSPECTION - LVL 1 - BLDG 9	1	08-Jan-27	08-Jan-27
LVL 2		47	09-Oct-26	16-Dec-26
A7040	ELECTRICAL BOXES - LVL 2 - BLDG 9	5	09-Oct-26	15-Oct-26
A8000	ELECTRICAL ROUGH-IN - LVL 2 - BLDG 9	10	02-Dec-26	15-Dec-26
A8345	ELECTRICAL INSPECTION - LVL 2 - BLDG 9	1	16-Dec-26	16-Dec-26
LVL 3		26	23-Oct-26	01-Dec-26
A7385	ELECTRICAL BOXES - LVL 3 - BLDG 9	5	23-Oct-26	30-Oct-26
A7675	ELECTRICAL ROUGH-IN - LVL 3 - BLDG 9	10	12-Nov-26	30-Nov-26
A7980	ELECTRICAL INSPECTION - LVL 3 - BLDG 9	1	01-Dec-26	01-Dec-26
FIRE CAULKING		26	02-Dec-26	18-Jan-27
LVL 3		5	02-Dec-26	08-Dec-26
A7995	FIRE CAULKING - LVL 3 - BLDG 9	5	02-Dec-26	08-Dec-26
LVL 2		5	17-Dec-26	31-Dec-26
A8370	FIRE CAULKING - LVL 2 - BLDG 9	5	17-Dec-26	31-Dec-26
LVL 1		5	11-Jan-27	18-Jan-27
A8680	FIRE CAULKING - LVL 1 - BLDG 9	5	11-Jan-27	18-Jan-27
INSULATION		31	09-Dec-26	28-Jan-27
LVL 3		7	09-Dec-26	17-Dec-26
A8160	FINAL FRAMING INSPECTION - LVL 3 - BLDG 9	1	09-Dec-26	09-Dec-26
A8205	INSULATION - LVL 3 - BLDG 9	5	10-Dec-26	16-Dec-26
A8365	INSULATION INSPECTION - LVL 3 - BLDG 9	1	17-Dec-26	17-Dec-26
LVL 2		7	04-Jan-27	12-Jan-27
A8525	FINAL FRAMING INSPECTION - LVL 2 - BLDG 9	1	04-Jan-27	04-Jan-27
A8555	INSULATION - LVL 2 - BLDG 9	5	05-Jan-27	11-Jan-27
A8685	INSULATION INSPECTION - LVL 2 - BLDG 9	1	12-Jan-27	12-Jan-27
LVL 1		8	19-Jan-27	28-Jan-27

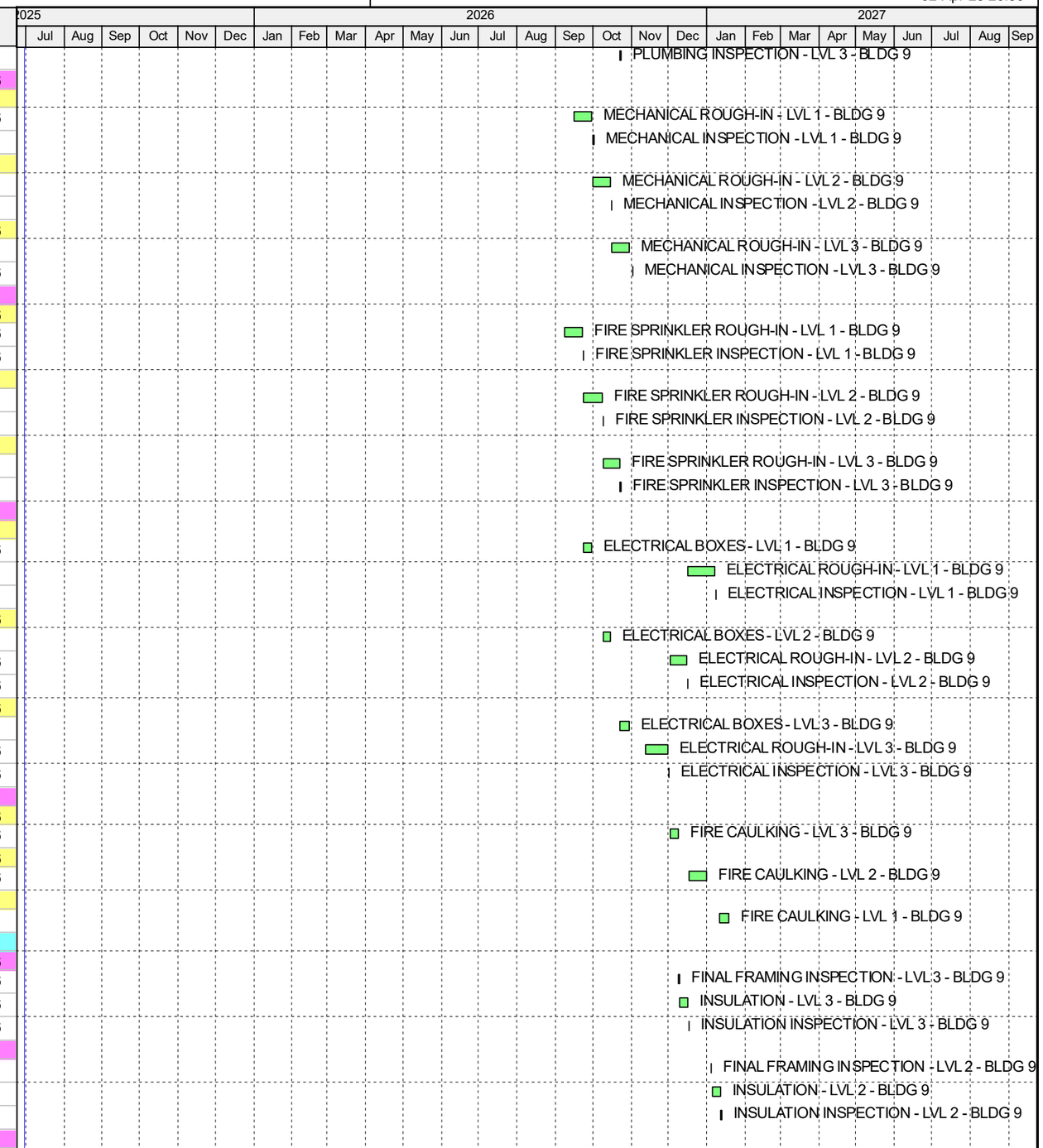

Remaining Level of Effort | Actual Work | Critical Remaining Work
Actual Level of Effort | Remaining Work | ◆ Milestone

TASK filter: All Activities

© Oracle Corporation

Activity ID	Activity Name	Orig Dur	Start	Finish
A8745	FINAL FRAMING INSPECTION - LVL 1 - BLDG 9	1	19-Jan-27	19-Jan-27
A8770	INSULATION - LVL 1 - BLDG 9	5	20-Jan-27	27-Jan-27
A8870	INSULATION INSPECTION - LVL 1 - BLDG 9	1	28-Jan-27	28-Jan-27
DRYWALL		40	18-Dec-26	19-Feb-27
LVL 3		17	18-Dec-26	19-Jan-27
A8395	HANG DRYWALL - LVL 3 - BLDG 9	6	18-Dec-26	05-Jan-27
A8595	DRYWALL INSPECTION - LVL 3 - BLDG 9	1	06-Jan-27	06-Jan-27
A8625	TAPE AND TEXTURE DRYWALL - LVL 3 - BLDG 9	8	07-Jan-27	19-Jan-27
LVL 2		17	13-Jan-27	04-Feb-27
A8695	HANG DRYWALL - LVL 2 - BLDG 9	6	13-Jan-27	20-Jan-27
A8785	DRYWALL INSPECTION - LVL 2 - BLDG 9	1	21-Jan-27	21-Jan-27
A8825	TAPE AND TEXTURE DRYWALL - LVL 2 - BLDG 9	8	22-Jan-27	04-Feb-27
LVL 1		16	29-Jan-27	19-Feb-27
A8890	HANG DRYWALL - LVL 1 - BLDG 9	6	29-Jan-27	08-Feb-27
A9080	DRYWALL INSPECTION - LVL 1 - BLDG 9	1	09-Feb-27	09-Feb-27
A9090	TAPE AND TEXTURE DRYWALL - LVL 1 - BLDG 9	8	10-Feb-27	19-Feb-27
GYPCRETE		11	20-Jan-27	05-Feb-27
LVL 3		1	20-Jan-27	20-Jan-27
A8765	GYPCRETE FLOORING - LVL 3 - BLDG 9	1	20-Jan-27	20-Jan-27
LVL 2		1	05-Feb-27	05-Feb-27
A9010	GYPCRETE FLOORING - LVL 2 - BLDG 9	1	05-Feb-27	05-Feb-27
DOORS		25	21-Jan-27	01-Mar-27
LVL 3		5	21-Jan-27	28-Jan-27
A8790	INSTALL DOOR FRAMES AND TRIM - LVL 3 - BLDG 9	5	21-Jan-27	28-Jan-27
LVL 2		5	08-Feb-27	12-Feb-27
A9040	INSTALL DOOR FRAMES AND TRIM - LVL 2 - BLDG 9	5	08-Feb-27	12-Feb-27
LVL 1		5	22-Feb-27	01-Mar-27
A9320	INSTALL DOOR FRAMES AND TRIM - LVL 1 - BLDG 9	5	22-Feb-27	01-Mar-27
PAINT		25	27-Jan-27	04-Mar-27
LVL 3		5	27-Jan-27	03-Feb-27
A8860	PRIME PAINT CEILINGS & WALLS - LVL 3 - BLDG 9	5	27-Jan-27	03-Feb-27
LVL 2		5	11-Feb-27	17-Feb-27
A9105	PRIME PAINT CEILINGS & WALLS - LVL 2 - BLDG 9	5	11-Feb-27	17-Feb-27
LVL 1		5	26-Feb-27	04-Mar-27
A9395	PRIME PAINT CEILINGS & WALLS - LVL 1 - BLDG 9	5	26-Feb-27	04-Mar-27
CABINETS		25	03-Feb-27	10-Mar-27
LVL 3		5	03-Feb-27	09-Feb-27
A8950	INSTALL CABINETS - LVL 3 - BLDG 9	5	03-Feb-27	09-Feb-27
LVL 2		5	17-Feb-27	23-Feb-27
A9235	INSTALL CABINETS - LVL 2 - BLDG 9	5	17-Feb-27	23-Feb-27
LVL 1		5	04-Mar-27	10-Mar-27
A9485	INSTALL CABINETS - LVL 1 - BLDG 9	5	04-Mar-27	10-Mar-27
COUNTERTOPS		25	10-Feb-27	18-Mar-27
LVL 3		5	10-Feb-27	16-Feb-27
A9085	INSTALL COUNTERTOPS - LVL 3 - BLDG 9	5	10-Feb-27	16-Feb-27
LVL 2		5	24-Feb-27	03-Mar-27
A9360	INSTALL COUNTERTOPS - LVL 2 - BLDG 9	5	24-Feb-27	03-Mar-27
LVL 1		5	12-Mar-27	18-Mar-27
A9620	INSTALL COUNTERTOPS - LVL 1 - BLDG 9	5	12-Mar-27	18-Mar-27
FLOORING		25	04-Feb-27	12-Mar-27
LVL 3		5	04-Feb-27	10-Feb-27
A8965	INSTALL FLOORING - LVL 3 - BLDG 9	5	04-Feb-27	10-Feb-27

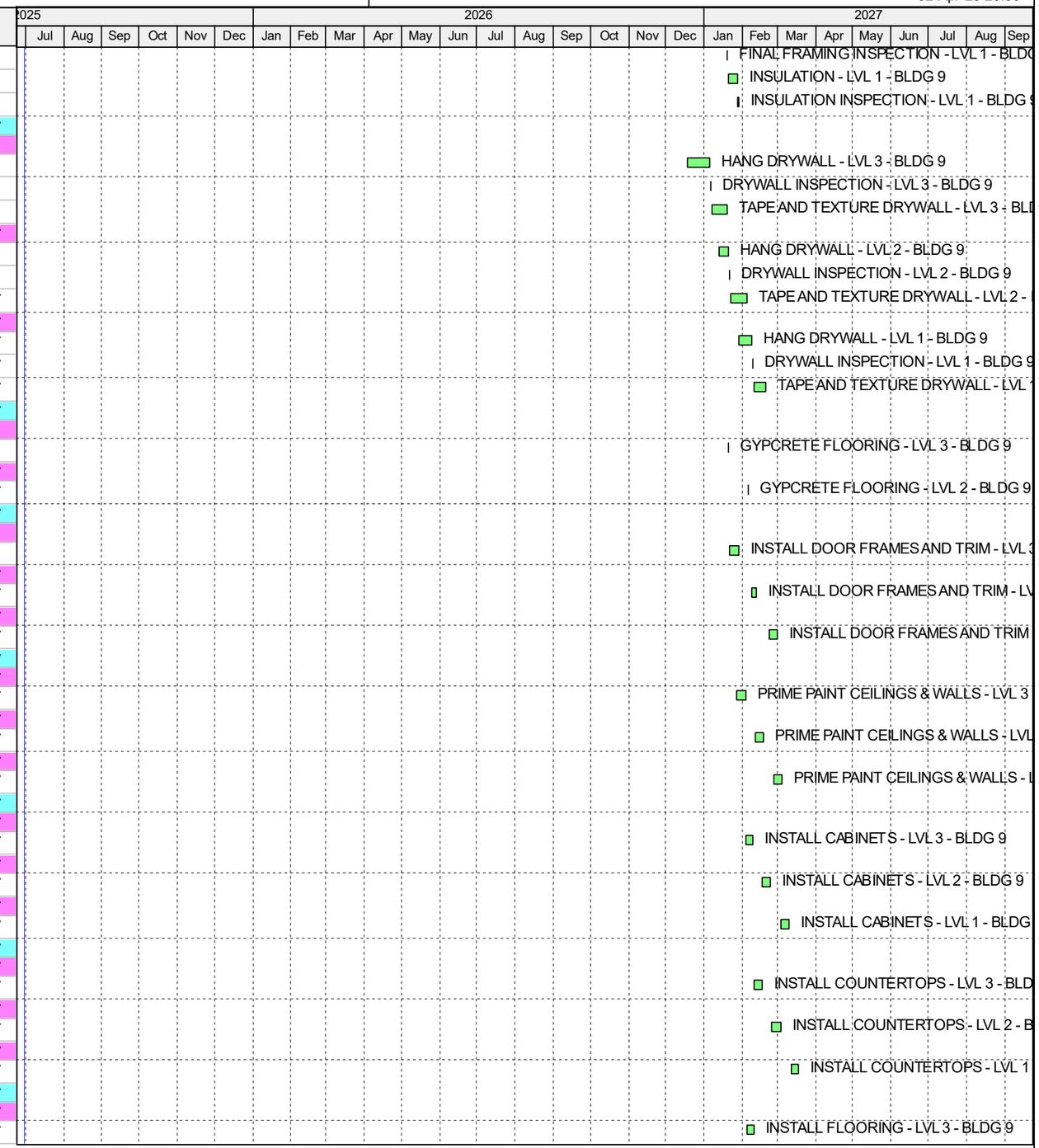

Remaining Level of Effort | Actual Work | Critical Remaining Work
Actual Level of Effort | Remaining Work | ◆ Milestone

TASK filter: All Activities

© Oracle Corporation

Activity ID	Activity Name	Orig Dur	Start	Finish
LVL 2		5	18-Feb-27	24-Feb-27
A9250	INSTALL FLOORING - LVL 2 - BLDG 9	5	18-Feb-27	24-Feb-27
LVL 1		5	05-Mar-27	12-Mar-27
A9520	INSTALL FLOORING - LVL 1 - BLDG 9	5	05-Mar-27	12-Mar-27
MEP TRIM		25	04-Feb-27	12-Mar-27
LVL 3		5	04-Feb-27	10-Feb-27
A8980	INSTALL FIRE TRIM - LVL 3 - BLDG 9	2	04-Feb-27	05-Feb-27
A8985	INSTALL PLUMBING TRIM - LVL 3 - BLDG 9	5	04-Feb-27	10-Feb-27
A8990	INSTALL UNIT ACCESSORIES - LVL 3 - BLDG 9	5	04-Feb-27	10-Feb-27
A8975	INSTALL ELEC TRIM - LVL 3 - BLDG 9	5	04-Feb-27	10-Feb-27
A8970	INSTALL HVAC TRIM - LVL 3 - BLDG 9	5	04-Feb-27	10-Feb-27
LVL 2		5	18-Feb-27	24-Feb-27
A9265	INSTALL FIRE TRIM - LVL 2 - BLDG 9	2	18-Feb-27	19-Feb-27
A9270	INSTALL PLUMBING TRIM - LVL 2 - BLDG 9	5	18-Feb-27	24-Feb-27
A9275	INSTALL UNIT ACCESSORIES - LVL 2 - BLDG 9	5	18-Feb-27	24-Feb-27
A9260	INSTALL ELEC TRIM - LVL 2 - BLDG 9	5	18-Feb-27	24-Feb-27
A9255	INSTALL HVAC TRIM - LVL 2 - BLDG 9	5	18-Feb-27	24-Feb-27
LVL 1		5	05-Mar-27	12-Mar-27
A9490	INSTALL FIRE TRIM - LVL 1 - BLDG 9	2	05-Mar-27	08-Mar-27
A9495	INSTALL PLUMBING TRIM - LVL 1 - BLDG 9	5	05-Mar-27	12-Mar-27
A9500	INSTALL UNIT ACCESSORIES - LVL 1 - BLDG 9	5	05-Mar-27	12-Mar-27
A9510	INSTALL HVAC TRIM - LVL 1 - BLDG 9	5	05-Mar-27	12-Mar-27
A9515	INSTALL ELEC TRIM - LVL 1 - BLDG 9	5	05-Mar-27	12-Mar-27
APPLIANCES		22	11-Feb-27	16-Mar-27
LVL 3		2	11-Feb-27	12-Feb-27
A9110	INSTALL APPLIANCES - LVL 3 - BLDG 9	2	11-Feb-27	12-Feb-27
LVL 2		2	26-Feb-27	01-Mar-27
A9390	INSTALL APPLIANCES - LVL 2 - BLDG 9	2	26-Feb-27	01-Mar-27
LVL 1		2	15-Mar-27	16-Mar-27
A9665	INSTALL APPLIANCES - LVL 1 - BLDG 9	2	15-Mar-27	16-Mar-27
PUNCHLIST - 9		53	28-Jan-27	19-Apr-27
GENERAL		20	19-Mar-27	19-Apr-27
A9710	CONSTRUCTION CLEAN - BLDG 9	5	19-Mar-27	26-Mar-27
A9795	INITIAL PUNCHLIST - BLDG 9	5	29-Mar-27	02-Apr-27
A9895	MANAGEMENT PUNCHLIST - BLDG 9	5	05-Apr-27	12-Apr-27
A10020	FINAL CLEAN & LOCKOUT - BLDG 9	5	13-Apr-27	19-Apr-27
HOOK UPS		29	28-Jan-27	12-Mar-27
A8875	SET ELECTRICAL GEAR - BLDG 9	5	28-Jan-27	04-Feb-27
A9015	ELECTRICAL HOOKUP AND BACKCHECK - BLDG 9	5	05-Feb-27	11-Feb-27
A9505	WATER HOOKUP AND BACKCHECK - BLDG 9	5	05-Mar-27	12-Mar-27
FINAL INSPECTIONS - 9		51	12-Feb-27	23-Apr-27
LVL 3		22	12-Feb-27	15-Mar-27
A9135	FINAL ELECTRICAL INSPECTION - LVL 3 - BLDG 9	1	12-Feb-27	12-Feb-27
A9130	FINAL HVAC INSPECTION - LVL 3 - BLDG 9	1	12-Feb-27	12-Feb-27
A9140	FINAL FIRE SPRINKLER INSPECTION - LVL 3 - BLDG 9	1	12-Feb-27	12-Feb-27
A9660	FINAL PLUMBING INSPECTION - LVL 3 - BLDG 9	1	15-Mar-27	15-Mar-27
LVL 2		16	22-Feb-27	15-Mar-27
A9315	FINAL FIRE SPRINKLER INSPECTION - LVL 2 - BLDG 9	1	22-Feb-27	22-Feb-27
A9385	FINAL ELECTRICAL INSPECTION - LVL 2 - BLDG 9	1	25-Feb-27	25-Feb-27
A9380	FINAL HVAC INSPECTION - LVL 2 - BLDG 9	1	25-Feb-27	25-Feb-27

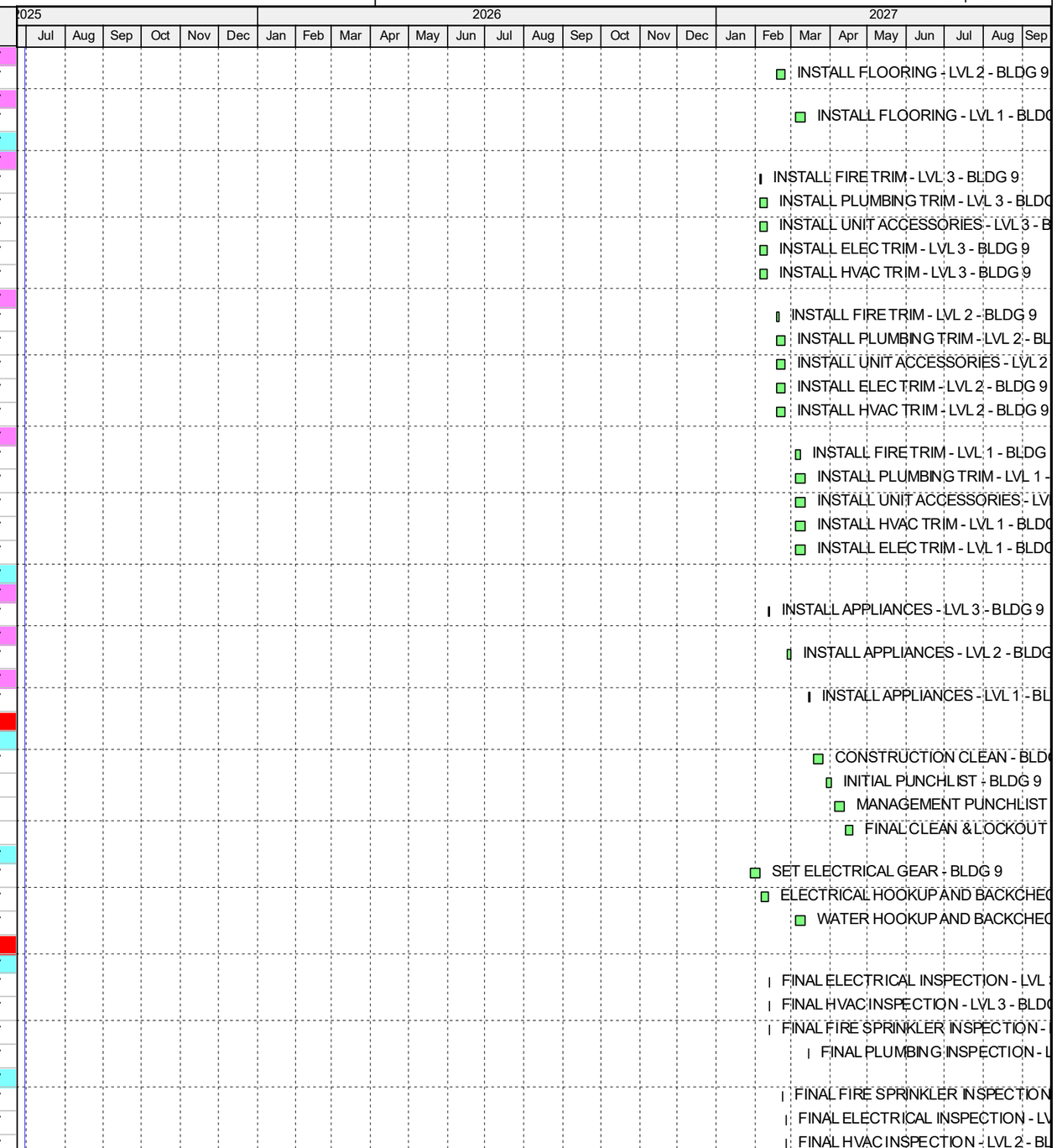

Remaining Level of Effort | Actual Work | Critical Remaining Work
Actual Level of Effort | Remaining Work | ◆ Milestone

TASK filter: All Activities

© Oracle Corporation

Activity ID	Activity Name	Orig Dur	Start	Finish
A9655	FINAL PLUMBING INSPECTION - LVL 2 - BLDG 9	1	15-Mar-27	15-Mar-27
LVL 1		5	09-Mar-27	15-Mar-27
A9590	FINAL FIRE SPRINKLER INSPECTION - LVL 1 - BLDG 9	1	09-Mar-27	09-Mar-27
A9645	FINAL ELECTRICAL INSPECTION - LVL 1 - BLDG 9	1	15-Mar-27	15-Mar-27
A9640	FINAL HVAC INSPECTION - LVL 1 - BLDG 9	1	15-Mar-27	15-Mar-27
A9650	FINAL PLUMBING INSPECTION - LVL 1 - BLDG 9	1	15-Mar-27	15-Mar-27
GENERAL		4	20-Apr-27	23-Apr-27
A10110	FINAL FIRE LANES INSPECTION - BLDG 9	1	20-Apr-27	20-Apr-27
A10115	FINAL GRADING ZONING PLANNING INSPECTION - BLDG 9	1	20-Apr-27	20-Apr-27
A10125	FINAL BUILDING INSPECTION - BLDG 9	3	21-Apr-27	23-Apr-27
BUILDING 7		321	12-Mar-26	21-Jun-27
FOUNDATION - 7		111	12-Mar-26	17-Aug-26
FOOTINGS		28	12-Mar-26	20-Apr-26
EXTERIOR		17	12-Mar-26	03-Apr-26
A2800	EXCAVATE EXTERIOR FOOTING - BLDG 7	2	12-Mar-26	13-Mar-26
A2955	SET FORMS - EXTERIOR FOOTING - BLDG 7	3	18-Mar-26	20-Mar-26
A3060	REBAR LAYOUT & INSTALL - EXTERIOR FOOTING - BLDG 7	5	23-Mar-26	30-Mar-26
A3185	SET ANCHOR BOLTS - EXTERIOR FOOTING - BLDG 7	1	31-Mar-26	31-Mar-26
A3190	SET HOLD DOWNS - EXTERIOR FOOTING - BLDG 7	1	31-Mar-26	31-Mar-26
A3215	INSPECTION - EXTERIOR FOOTING - BLDG 7	1	01-Apr-26	01-Apr-26
A3260	POUR - EXTERIOR FOOTING - BLDG 7	1	02-Apr-26	02-Apr-26
A3275	STRIP - EXTERIOR FOOTING - BLDG 7	1	03-Apr-26	03-Apr-26
STEM WALL		15	23-Mar-26	10-Apr-26
A3055	SET FORMS - EXTERIOR STEM WALL FOOTING - BLDG 7	3	23-Mar-26	26-Mar-26
A3195	REBAR LAYOUT & INSTALL - EXTERIOR FOOTING - BLDG 7	5	31-Mar-26	06-Apr-26
A3305	SET ANCHOR BOLTS - EXTERIOR STEM WALL FOOTING - BLDG 7	1	07-Apr-26	07-Apr-26
A3310	SET HOLD DOWNS - EXTERIOR STEM WALL FOOTING - BLDG 7	1	07-Apr-26	07-Apr-26
A3335	INSPECTION - EXTERIOR FOOTING - BLDG 7	1	08-Apr-26	08-Apr-26
A3360	POUR - EXTERIOR STEM WALL FOOTING - BLDG 7	1	09-Apr-26	09-Apr-26
A3380	STRIP - EXTERIOR STEM WALL FOOTING - BLDG 7	1	10-Apr-26	10-Apr-26
SHEAR WALL		26	16-Mar-26	20-Apr-26
A2885	EXCAVATE SHEAR WALL FOOTING - BLDG 7	2	16-Mar-26	17-Mar-26
A3130	SET FORMS - SHEAR WALL FOOTING - BLDG 7	3	27-Mar-26	31-Mar-26
A3315	REBAR LAYOUT & INSTALL - EXTERIOR FOOTING - BLDG 7	5	07-Apr-26	13-Apr-26
A3430	SET ANCHOR BOLTS - SHEAR WALL FOOTING - BLDG 7	1	15-Apr-26	15-Apr-26
A3435	SET HOLD DOWNS - SHEAR WALL FOOTING - BLDG 7	1	15-Apr-26	15-Apr-26
A3470	INSPECTION - EXTERIOR FOOTING - BLDG 7	1	16-Apr-26	16-Apr-26
A3515	POUR - SHEAR WALL FOOTING - BLDG 7	1	17-Apr-26	17-Apr-26
A3540	STRIP - SHEAR WALL FOOTING - BLDG 7	1	20-Apr-26	20-Apr-26
SOG		37	04-Jun-26	27-Jul-26
GENERAL		37	04-Jun-26	27-Jul-26
A4355	EXCAVATE IN-SLAB UTILTIES - BLDG 7	2	04-Jun-26	05-Jun-26
A4425	INSTALL IN-SLAB PLUMBING - BLDG 7	5	08-Jun-26	15-Jun-26
A4495	INSTALL IN-SLAB FIRE - BLDG 7	2	15-Jun-26	16-Jun-26
A4490	INSTALL IN-SLAB ELECTRICAL - BLDG 7	3	15-Jun-26	17-Jun-26
A4570	IN-SLAB INSPECTIONS - BLDG 7	1	17-Jun-26	17-Jun-26
A4605	EXCAVATE & RECOMPACT - BLDG 7	3	18-Jun-26	22-Jun-26
A4715	SET EXTERIOR FORMS - BLDG 7	4	23-Jun-26	29-Jun-26
A4785	INSTALL RADON SYSTEM - BLDG 7	3	30-Jun-26	02-Jul-26

Remaining Level of Effort | Actual Work | Critical Remaining Work
Actual Level of Effort | Remaining Work | ◆ Milestone

TASK filter: All Activities

© Oracle Corporation

Activity ID	Activity Name	Orig Dur	Start	Finish
A4880	INSTALL VAPOR BARRIER - BLDG 7	1	06-Jul-26	06-Jul-26
A4915	REBAR LAYOUT & INSTALL - BLDG 7	5	07-Jul-26	13-Jul-26
A4920	INSTALL ANCHOR BOLTS - BLDG 7	5	07-Jul-26	13-Jul-26
A5040	SET INTERIOR FORMS - BLDG 7	1	15-Jul-26	15-Jul-26
A5095	INSPECTION - BLDG 7	1	16-Jul-26	16-Jul-26
A5165	POUR #1 - BLDG 7	1	17-Jul-26	17-Jul-26
A5205	POUR #2 - BLDG 7	1	20-Jul-26	20-Jul-26
A5240	STRIP FORMS - BLDG 7	1	21-Jul-26	21-Jul-26
A5235	CURE - BLDG 7	7	21-Jul-26	27-Jul-26
A5290	INSULATE SLAB - BLDG 7	1	22-Jul-26	22-Jul-26
BREEZEWAY		19	22-Jul-26	17-Aug-26
A5295	EXCAVATE & RECOMPACT - BLDG 7	3	22-Jul-26	27-Jul-26
A5425	SET EXTERIOR FORMS - BLDG 7	4	28-Jul-26	31-Jul-26
A5580	INSTALL VAPOR BARRIER - BLDG 7	1	03-Aug-26	03-Aug-26
A5605	REBAR LAYOUT & INSTALL - BLDG 7	2	05-Aug-26	06-Aug-26
A5610	INSTALL ANCHOR BOLTS - BLDG 7	2	05-Aug-26	06-Aug-26
A5705	INSPECTION - BLDG 7	1	07-Aug-26	07-Aug-26
A5740	POUR - BLDG 7	1	10-Aug-26	10-Aug-26
A5800	STRIP FORMS - BLDG 7	1	11-Aug-26	11-Aug-26
A5795	CURE - BLDG 7	7	11-Aug-26	17-Aug-26
FRAMING - 7		49	29-Sep-26	15-Dec-26
LVL 1		8	29-Sep-26	09-Oct-26
A6745	FRAME WALLS - LVL 1 - BLDG 7	8	29-Sep-26	09-Oct-26
LVL 2		18	12-Oct-26	06-Nov-26
A7065	JOIST AND DECKING - LVL 2 - BLDG 7	5	12-Oct-26	16-Oct-26
A7220	FRAME WALLS - LVL 2 - BLDG 7	6	19-Oct-26	26-Oct-26
A7540	PLACE BREEZEWAY CONCRETE - LVL 2 - BLDG 7	2	05-Nov-26	06-Nov-26
LVL 3		23	28-Oct-26	04-Dec-26
A7455	JOIST AND DECKING - LVL 3 - BLDG 7	5	28-Oct-26	04-Nov-26
A7530	FRAME WALLS - LVL 3 - BLDG 7	6	05-Nov-26	12-Nov-26
A8020	PLACE BREEZEWAY CONCRETE - LVL 3 - BLDG 7	2	03-Dec-26	04-Dec-26
ROOF		19	13-Nov-26	15-Dec-26
A7695	JOIST AND DECKING - ROOF - BLDG 7	10	13-Nov-26	02-Dec-26
A8025	INSTALL ROOFING - BLDG 7	9	03-Dec-26	15-Dec-26
WATER PROOFING - 7		28	03-Dec-26	19-Jan-27
GENERAL		28	03-Dec-26	19-Jan-27
A8015	BUILDING WRAP AND WINDOW INSTALL - BLDG 7	25	03-Dec-26	18-Jan-27
A8750	BUILDING WRAP INSPECTION - BLDG 7	1	19-Jan-27	19-Jan-27
LATHE & STUCCO - 7		42	20-Jan-27	25-Mar-27
GENERAL		42	20-Jan-27	25-Mar-27
A8775	SCAFFOLD ERECTION - BLDG 7	6	20-Jan-27	28-Jan-27
A8895	LATHE - BLDG 7	10	29-Jan-27	12-Feb-27
A9160	SCRATCH COAT - BLDG 7	5	15-Feb-27	19-Feb-27
A9455	BROWN COAT - BLDG 7	5	02-Mar-27	08-Mar-27
A9670	COLOR COAT - BLDG 7	5	15-Mar-27	19-Mar-27
A9735	SCAFFOLD REMOVAL - BLDG 7	3	22-Mar-27	25-Mar-27
ROOF FINISHES - 7		5	26-Mar-27	02-Apr-27
ROOF		5	26-Mar-27	02-Apr-27
A9775	PARAPET CAP - BLDG 7	5	26-Mar-27	01-Apr-27

Remaining Level of Effort | Actual Work | Critical Remaining Work
Actual Level of Effort | Remaining Work | ◆ Milestone

TASK filter: All Activities

© Oracle Corporation

Activity ID	Activity Name	Orig Dur	Start	Finish
A9890	INSTALL SCUPPERS & DOWNSPOUTS - BLDG 7	0	02-Apr-27	02-Apr-27
INTERIOR - 7		**128**	**05-Nov-26**	**13-May-27**
ROUGH-INS		**86**	**05-Nov-26**	**16-Mar-27**
PLUMBING		**33**	**05-Nov-26**	**30-Dec-26**
LVL 1		**12**	**05-Nov-26**	**20-Nov-26**
A7525	PLUMBING ROUGH-IN - LVL 1 - BLDG 7	10	05-Nov-26	19-Nov-26
A7800	PLUMBING INSPECTION - LVL 1 - BLDG 7	1	20-Nov-26	20-Nov-26
LVL 2		**12**	**20-Nov-26**	**09-Dec-26**
A7795	PLUMBING ROUGH-IN - LVL 2 - BLDG 7	10	20-Nov-26	08-Dec-26
A8170	PLUMBING INSPECTION - LVL 2 - BLDG 7	1	09-Dec-26	09-Dec-26
LVL 3		**11**	**09-Dec-26**	**30-Dec-26**
A8165	PLUMBING ROUGH-IN - LVL 3 - BLDG 7	10	09-Dec-26	29-Dec-26
A8470	PLUMBING INSPECTION - LVL 3 - BLDG 7	1	30-Dec-26	30-Dec-26
MECHANICAL		**34**	**12-Nov-26**	**08-Jan-27**
LVL 1		**12**	**12-Nov-26**	**01-Dec-26**
A7680	MECHANICAL ROUGH-IN - LVL 1 - BLDG 7	10	12-Nov-26	30-Nov-26
A7985	MECHANICAL INSPECTION - LVL 1 - BLDG 7	1	01-Dec-26	01-Dec-26
LVL 2		**11**	**02-Dec-26**	**16-Dec-26**
A8005	MECHANICAL ROUGH-IN - LVL 2 - BLDG 7	10	02-Dec-26	15-Dec-26
A8355	MECHANICAL INSPECTION - LVL 2 - BLDG 7	1	16-Dec-26	16-Dec-26
LVL 3		**12**	**16-Dec-26**	**08-Jan-27**
A8350	MECHANICAL ROUGH-IN - LVL 3 - BLDG 7	10	16-Dec-26	07-Jan-27
A8670	MECHANICAL INSPECTION - LVL 3 - BLDG 7	1	08-Jan-27	08-Jan-27
FIRE SPRINKLER		**33**	**05-Nov-26**	**30-Dec-26**
LVL 1		**12**	**05-Nov-26**	**20-Nov-26**
A7535	FIRE SPRINKLER ROUGH-IN - LVL 1 - BLDG 7	10	05-Nov-26	19-Nov-26
A7805	FIRE SPRINKLER INSPECTION - LVL 1 - BLDG 7	1	20-Nov-26	20-Nov-26
LVL 2		**12**	**20-Nov-26**	**09-Dec-26**
A7810	FIRE SPRINKLER ROUGH-IN - LVL 2 - BLDG 7	10	20-Nov-26	08-Dec-26
A8180	FIRE SPRINKLER INSPECTION - LVL 2 - BLDG 7	1	09-Dec-26	09-Dec-26
LVL 3		**11**	**09-Dec-26**	**30-Dec-26**
A8175	FIRE SPRINKLER ROUGH-IN - LVL 3 - BLDG 7	10	09-Dec-26	29-Dec-26
A8475	FIRE SPRINKLER INSPECTION - LVL 3 - BLDG 7	1	30-Dec-26	30-Dec-26
ELECTRICAL		**69**	**20-Nov-26**	**08-Mar-27**
LVL 1		**69**	**20-Nov-26**	**08-Mar-27**
A7815	ELECTRICAL BOXES - LVL 1 - BLDG 7	5	20-Nov-26	30-Nov-26
A9290	ELECTRICAL ROUGH-IN - LVL 1 - BLDG 7	10	19-Feb-27	05-Mar-27
A9545	ELECTRICAL INSPECTION - LVL 1 - BLDG 7	1	08-Mar-27	08-Mar-27
LVL 2		**47**	**09-Dec-26**	**19-Feb-27**
A8185	ELECTRICAL BOXES - LVL 2 - BLDG 7	5	09-Dec-26	15-Dec-26
A9025	ELECTRICAL ROUGH-IN - LVL 2 - BLDG 7	10	05-Feb-27	18-Feb-27
A9295	ELECTRICAL INSPECTION - LVL 2 - BLDG 7	1	19-Feb-27	19-Feb-27
LVL 3		**26**	**31-Dec-26**	**05-Feb-27**
A8515	ELECTRICAL BOXES - LVL 3 - BLDG 7	5	31-Dec-26	07-Jan-27
A8780	ELECTRICAL ROUGH-IN - LVL 3 - BLDG 7	10	20-Jan-27	04-Feb-27
A9030	ELECTRICAL INSPECTION - LVL 3 - BLDG 7	1	05-Feb-27	05-Feb-27
FIRE CAULKING		**25**	**08-Feb-27**	**16-Mar-27**
LVL 3		**5**	**08-Feb-27**	**12-Feb-27**
A9045	FIRE CAULKING - LVL 3 - BLDG 7	5	08-Feb-27	12-Feb-27
LVL 2		**5**	**22-Feb-27**	**01-Mar-27**
A9325	FIRE CAULKING - LVL 2 - BLDG 7	5	22-Feb-27	01-Mar-27

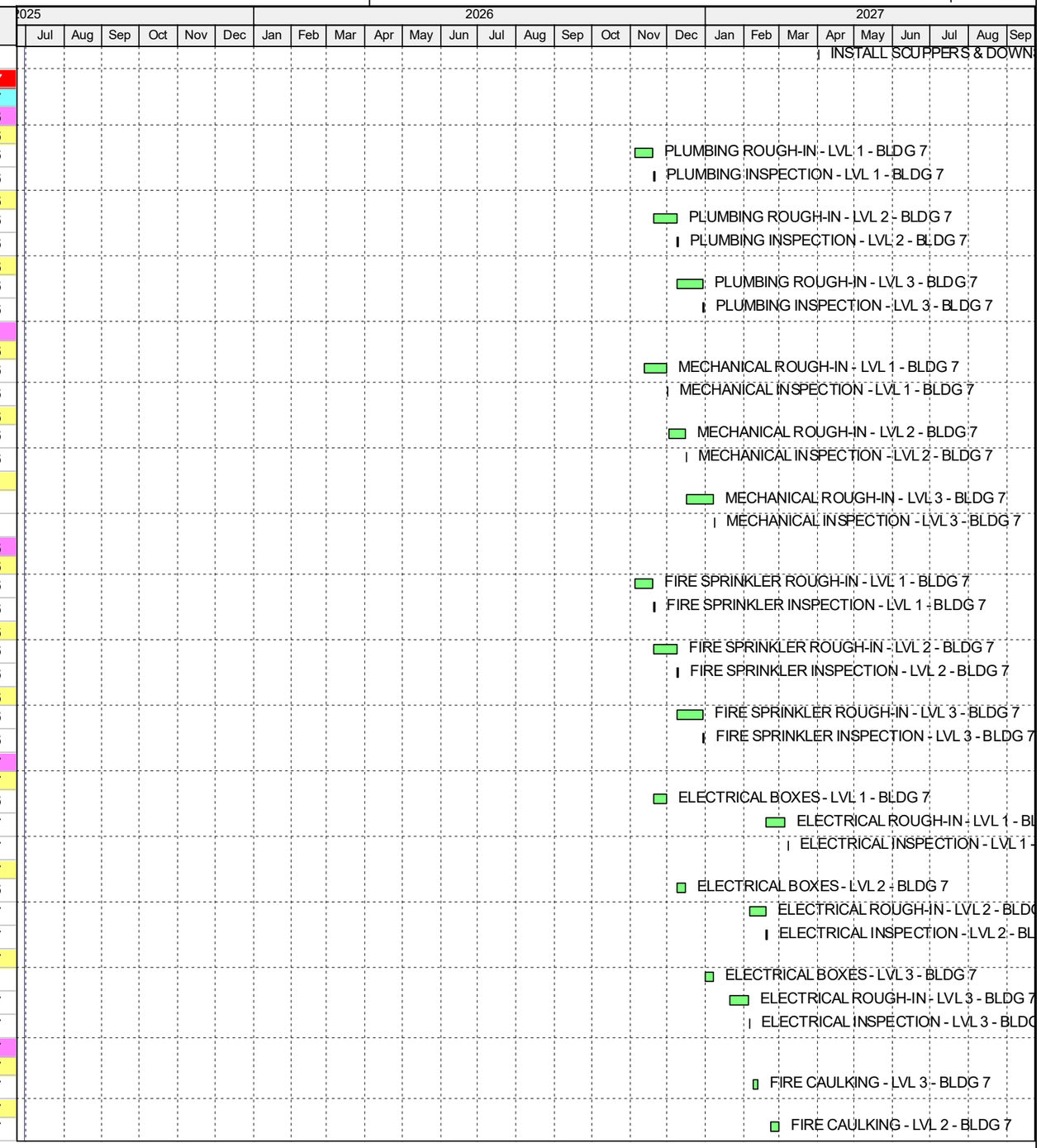

Remaining Level of Effort | Actual Work | Critical Remaining Work
Actual Level of Effort | Remaining Work | ◆ Milestone

TASK filter: All Activities

© Oracle Corporation

Activity ID	Activity Name	Orig Dur	Start	Finish
LVL 1		5	09-Mar-27	16-Mar-27
A9595	FIRE CAULKING - LVL 1 - BLDG 7	5	09-Mar-27	16-Mar-27
INSULATION		30	15-Feb-27	26-Mar-27
LVL 3		7	15-Feb-27	23-Feb-27
A9155	FINAL FRAMING INSPECTION - LVL 3 - BLDG 7	1	15-Feb-27	15-Feb-27
A9205	INSULATION - LVL 3 - BLDG 7	5	16-Feb-27	22-Feb-27
A9345	INSULATION INSPECTION - LVL 3 - BLDG 7	1	23-Feb-27	23-Feb-27
LVL 2		7	02-Mar-27	10-Mar-27
A9450	FINAL FRAMING INSPECTION - LVL 2 - BLDG 7	1	02-Mar-27	02-Mar-27
A9465	INSULATION - LVL 2 - BLDG 7	5	03-Mar-27	09-Mar-27
A9600	INSULATION INSPECTION - LVL 2 - BLDG 7	1	10-Mar-27	10-Mar-27
LVL 1		8	17-Mar-27	26-Mar-27
A9685	FINAL FRAMING INSPECTION - LVL 1 - BLDG 7	1	17-Mar-27	17-Mar-27
A9700	INSULATION - LVL 1 - BLDG 7	5	18-Mar-27	25-Mar-27
A9765	INSULATION INSPECTION - LVL 1 - BLDG 7	1	26-Mar-27	26-Mar-27
DRYWALL		38	24-Feb-27	16-Apr-27
LVL 3		17	24-Feb-27	18-Mar-27
A9365	HANG DRYWALL - LVL 3 - BLDG 7	6	24-Feb-27	04-Mar-27
A9525	DRYWALL INSPECTION - LVL 3 - BLDG 7	1	05-Mar-27	05-Mar-27
A9550	TAPE AND TEXTURE DRYWALL - LVL 3 - BLDG 7	8	08-Mar-27	18-Mar-27
LVL 2		16	12-Mar-27	02-Apr-27
A9625	HANG DRYWALL - LVL 2 - BLDG 7	6	12-Mar-27	19-Mar-27
A9725	DRYWALL INSPECTION - LVL 2 - BLDG 7	1	22-Mar-27	22-Mar-27
A9750	TAPE AND TEXTURE DRYWALL - LVL 2 - BLDG 7	8	24-Mar-27	02-Apr-27
LVL 1		15	29-Mar-27	16-Apr-27
A9800	HANG DRYWALL - LVL 1 - BLDG 7	6	29-Mar-27	05-Apr-27
A9905	DRYWALL INSPECTION - LVL 1 - BLDG 7	1	06-Apr-27	06-Apr-27
A9915	TAPE AND TEXTURE DRYWALL - LVL 1 - BLDG 7	8	07-Apr-27	16-Apr-27
GYPCRETE		11	19-Mar-27	05-Apr-27
LVL 3		1	19-Mar-27	19-Mar-27
A9715	GYPCRETE FLOORING - LVL 3 - BLDG 7	1	19-Mar-27	19-Mar-27
LVL 2		1	05-Apr-27	05-Apr-27
A9900	GYPCRETE FLOORING - LVL 2 - BLDG 7	1	05-Apr-27	05-Apr-27
DOORS		23	22-Mar-27	26-Apr-27
LVL 3		5	22-Mar-27	29-Mar-27
A9730	INSTALL DOOR FRAMES AND TRIM - LVL 3 - BLDG 7	5	22-Mar-27	29-Mar-27
LVL 2		5	07-Apr-27	13-Apr-27
A9910	INSTALL DOOR FRAMES AND TRIM - LVL 2 - BLDG 7	5	07-Apr-27	13-Apr-27
LVL 1		5	19-Apr-27	26-Apr-27
A10105	INSTALL DOOR FRAMES AND TRIM - LVL 1 - BLDG 7	5	19-Apr-27	26-Apr-27
PAINT		23	26-Mar-27	29-Apr-27
LVL 3		5	26-Mar-27	01-Apr-27
A9760	PRIME PAINT CEILINGS & WALLS - LVL 3 - BLDG 7	5	26-Mar-27	01-Apr-27
LVL 2		5	12-Apr-27	16-Apr-27
A9985	PRIME PAINT CEILINGS & WALLS - LVL 2 - BLDG 7	5	12-Apr-27	16-Apr-27
LVL 1		5	23-Apr-27	29-Apr-27
A10140	PRIME PAINT CEILINGS & WALLS - LVL 1 - BLDG 7	5	23-Apr-27	29-Apr-27
CABINETS		23	01-Apr-27	05-May-27
LVL 3		5	01-Apr-27	08-Apr-27
A9850	INSTALL CABINETS - LVL 3 - BLDG 7	5	01-Apr-27	08-Apr-27
LVL 2		5	16-Apr-27	23-Apr-27
A10070	INSTALL CABINETS - LVL 2 - BLDG 7	5	16-Apr-27	23-Apr-27

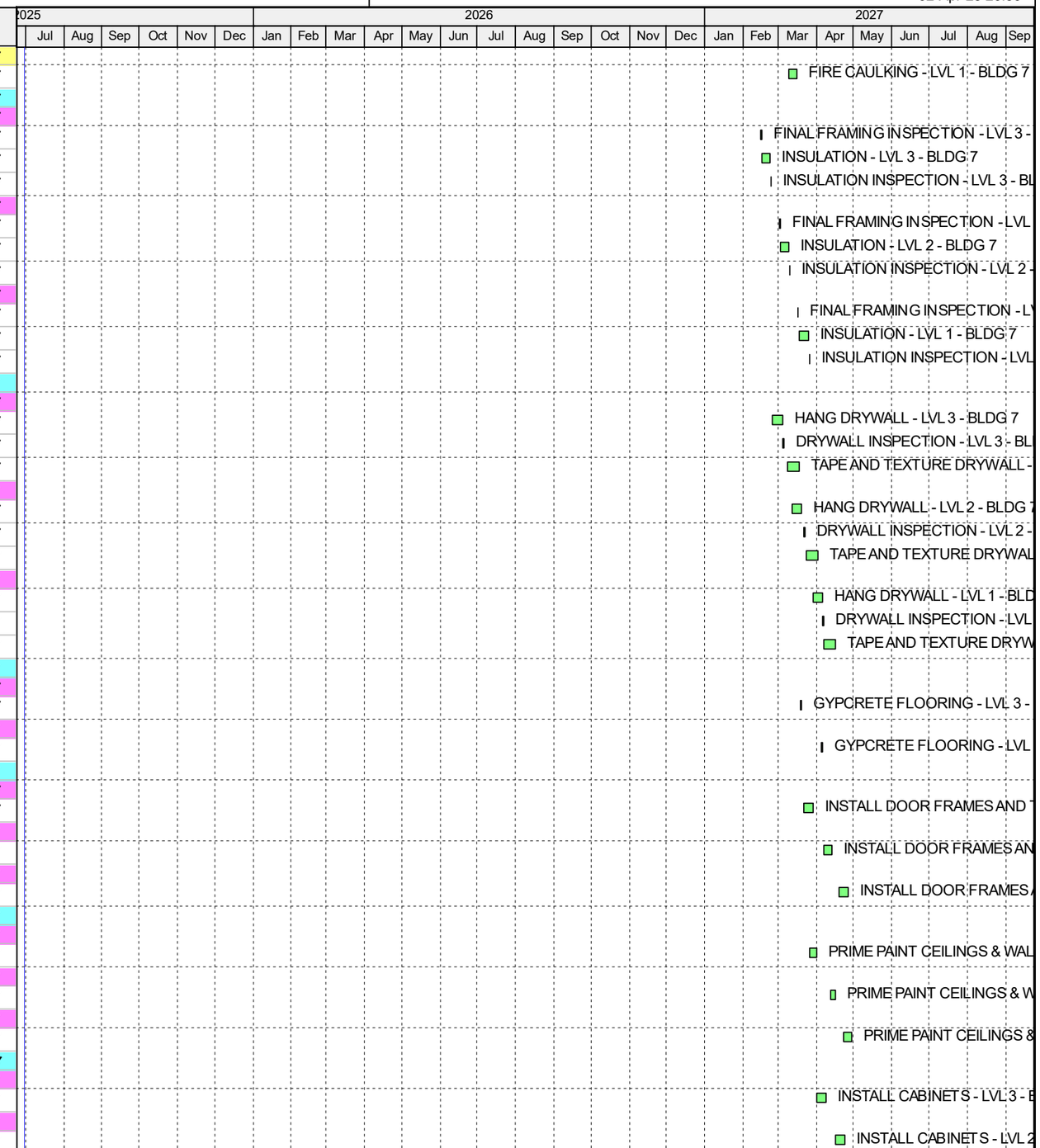

Remaining Level of Effort | Actual Work | Critical Remaining Work
Actual Level of Effort | Remaining Work | ◆ Milestone

TASK filter: All Activities

© Oracle Corporation

Activity ID	Activity Name	Orig Dur	Start	Finish
LVL 1		5	29-Apr-27	05-May-27
A10225	INSTALL CABINETS - LVL 1 - BLDG 7	5	29-Apr-27	05-May-27
COUNTERTOPS		23	09-Apr-27	13-May-27
LVL 3		5	09-Apr-27	15-Apr-27
A9970	INSTALL COUNTERTOPS - LVL 3 - BLDG 7	5	09-Apr-27	15-Apr-27
LVL 2		5	26-Apr-27	30-Apr-27
A10195	INSTALL COUNTERTOPS - LVL 2 - BLDG 7	5	26-Apr-27	30-Apr-27
LVL 1		5	07-May-27	13-May-27
A10345	INSTALL COUNTERTOPS - LVL 1 - BLDG 7	5	07-May-27	13-May-27
FLOORING		23	02-Apr-27	07-May-27
LVL 3		5	02-Apr-27	09-Apr-27
A9855	INSTALL FLOORING - LVL 3 - BLDG 7	5	02-Apr-27	09-Apr-27
LVL 2		5	19-Apr-27	26-Apr-27
A10075	INSTALL FLOORING - LVL 2 - BLDG 7	5	19-Apr-27	26-Apr-27
LVL 1		5	30-Apr-27	07-May-27
A10265	INSTALL FLOORING - LVL 1 - BLDG 7	5	30-Apr-27	07-May-27
MEP TRIM		23	02-Apr-27	07-May-27
LVL 3		5	02-Apr-27	09-Apr-27
A9870	INSTALL FIRE TRIM - LVL 3 - BLDG 7	2	02-Apr-27	05-Apr-27
A9875	INSTALL PLUMBING TRIM - LVL 3 - BLDG 7	5	02-Apr-27	09-Apr-27
A9880	INSTALL UNIT ACCESSORIES - LVL 3 - BLDG 7	5	02-Apr-27	09-Apr-27
A9865	INSTALL ELEC TRIM - LVL 3 - BLDG 7	5	02-Apr-27	09-Apr-27
A9860	INSTALL HVAC TRIM - LVL 3 - BLDG 7	5	02-Apr-27	09-Apr-27
LVL 2		5	19-Apr-27	26-Apr-27
A10090	INSTALL FIRE TRIM - LVL 2 - BLDG 7	2	19-Apr-27	20-Apr-27
A10095	INSTALL PLUMBING TRIM - LVL 2 - BLDG 7	5	19-Apr-27	26-Apr-27
A10100	INSTALL UNIT ACCESSORIES - LVL 2 - BLDG 7	5	19-Apr-27	26-Apr-27
A10085	INSTALL ELEC TRIM - LVL 2 - BLDG 7	5	19-Apr-27	26-Apr-27
A10080	INSTALL HVAC TRIM - LVL 2 - BLDG 7	5	19-Apr-27	26-Apr-27
LVL 1		5	30-Apr-27	07-May-27
A10235	INSTALL FIRE TRIM - LVL 1 - BLDG 7	2	30-Apr-27	03-May-27
A10240	INSTALL PLUMBING TRIM - LVL 1 - BLDG 7	5	30-Apr-27	07-May-27
A10245	INSTALL UNIT ACCESSORIES - LVL 1 - BLDG 7	5	30-Apr-27	07-May-27
A10260	INSTALL ELEC TRIM - LVL 1 - BLDG 7	5	30-Apr-27	07-May-27
A10255	INSTALL HVAC TRIM - LVL 1 - BLDG 7	5	30-Apr-27	07-May-27
APPLIANCES		20	12-Apr-27	11-May-27
LVL 3		2	12-Apr-27	13-Apr-27
A9990	INSTALL APPLIANCES - LVL 3 - BLDG 7	2	12-Apr-27	13-Apr-27
LVL 2		2	27-Apr-27	28-Apr-27
A10200	INSTALL APPLIANCES - LVL 2 - BLDG 7	2	27-Apr-27	28-Apr-27
LVL 1		2	10-May-27	11-May-27
A10375	INSTALL APPLIANCES - LVL 1 - BLDG 7	2	10-May-27	11-May-27
PUNCHLIST - 7		52	26-Mar-27	15-Jun-27
GENERAL		20	14-May-27	15-Jun-27
A10430	CONSTRUCTION CLEAN - BLDG 7	5	14-May-27	21-May-27
A10445	INITIAL PUNCHLIST - BLDG 7	5	24-May-27	28-May-27
A10460	MANAGEMENT PUNCHLIST - BLDG 7	5	01-Jun-27	08-Jun-27
A10470	FINAL CLEAN & LOCKOUT - BLDG 7	5	09-Jun-27	15-Jun-27
HOOK UPS		28	26-Mar-27	07-May-27
A9770	SET ELECTRICAL GEAR - BLDG 7	5	26-Mar-27	01-Apr-27
A9885	ELECTRICAL HOOKUP AND BACKCHECK - BLDG 7	5	02-Apr-27	09-Apr-27

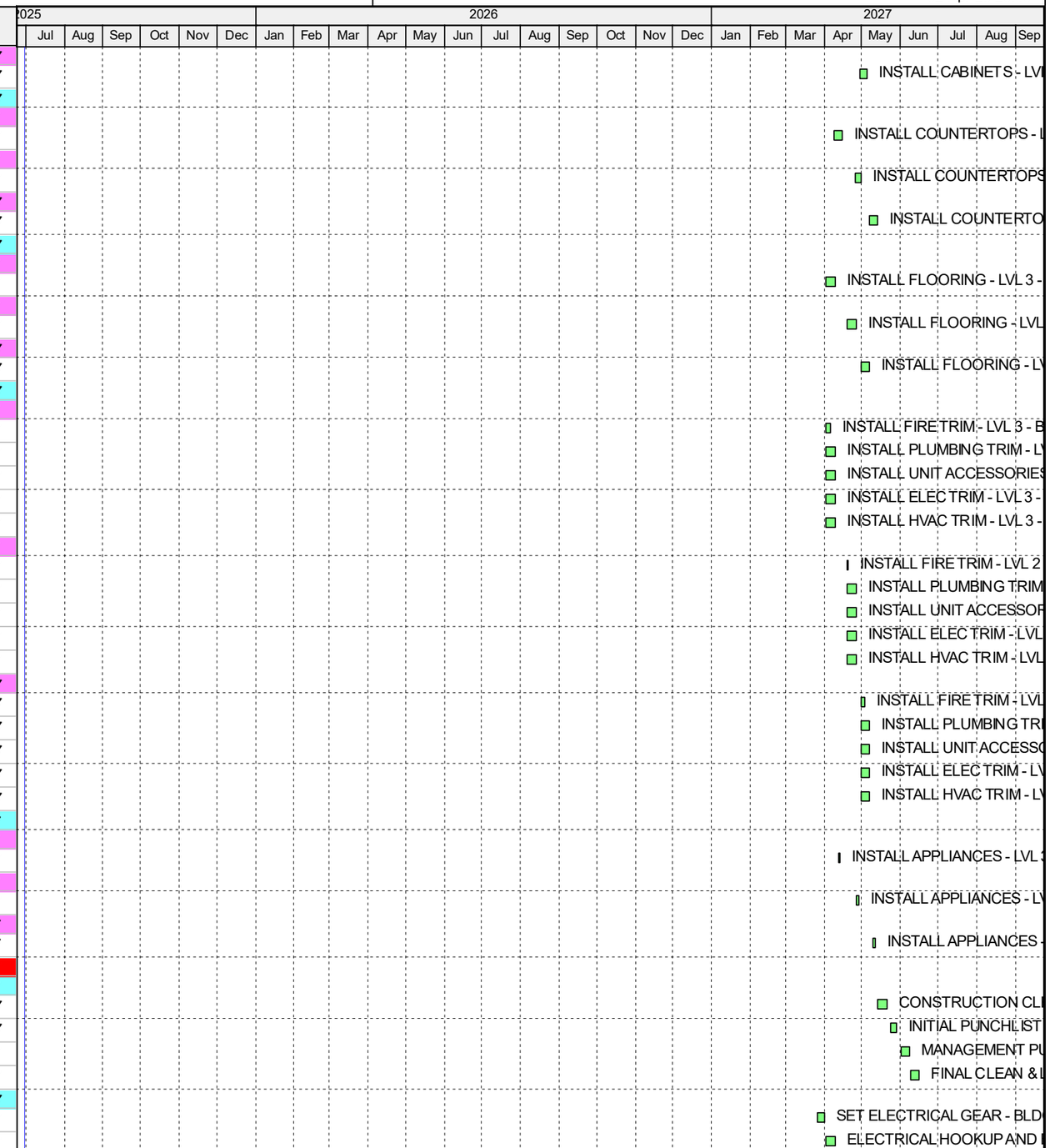

Remaining Level of Effort | Actual Work | Critical Remaining Work
Actual Level of Effort | Remaining Work | ◆ Milestone

TASK filter: All Activities

© Oracle Corporation

Activity ID	Activity Name	Orig Dur	Start	Finish
A10250	WATER HOOKUP AND BACKCHECK - BLDG 7	5	30-Apr-27	07-May-27
FINAL INSPECTIONS - 17		**50**	**12-Apr-27**	**21-Jun-27**
LVL 3		**21**	**12-Apr-27**	**10-May-27**
A10000	FINAL ELECTRICAL INSPECTION - LVL 3 - BLDG 7	1	12-Apr-27	12-Apr-27
A9995	FINAL HVAC INSPECTION - LVL 3 - BLDG 7	1	12-Apr-27	12-Apr-27
A10005	FINAL FIRE SPRINKLER INSPECTION - LVL 3 - BLDG 7	1	12-Apr-27	12-Apr-27
A10370	FINAL PLUMBING INSPECTION - LVL 3 - BLDG 7	1	10-May-27	10-May-27
LVL 2		**14**	**21-Apr-27**	**10-May-27**
A10130	FINAL FIRE SPRINKLER INSPECTION - LVL 2 - BLDG 7	1	21-Apr-27	21-Apr-27
A10210	FINAL ELECTRICAL INSPECTION - LVL 2 - BLDG 7	1	27-Apr-27	27-Apr-27
A10205	FINAL HVAC INSPECTION - LVL 2 - BLDG 7	1	27-Apr-27	27-Apr-27
A10365	FINAL PLUMBING INSPECTION - LVL 2 - BLDG 7	1	10-May-27	10-May-27
LVL 1		**5**	**04-May-27**	**10-May-27**
A10295	FINAL FIRE SPRINKLER INSPECTION - LVL 1 - BLDG 7	1	04-May-27	04-May-27
A10355	FINAL ELECTRICAL INSPECTION - LVL 1 - BLDG 7	1	10-May-27	10-May-27
A10350	FINAL HVAC INSPECTION - LVL 1 - BLDG 7	1	10-May-27	10-May-27
A10360	FINAL PLUMBING INSPECTION - LVL 1 - BLDG 7	1	10-May-27	10-May-27
GENERAL		**4**	**16-Jun-27**	**21-Jun-27**
A10480	FINAL FIRE LANES INSPECTION - BLDG 7	1	16-Jun-27	16-Jun-27
A10485	FINAL GRADING ZONING PLANNING INSPECTION - BLDG 7	1	16-Jun-27	16-Jun-27
A10490	FINAL BUILDING INSPECTION - BLDG 7	3	17-Jun-27	21-Jun-27
BUILDING 6		**308**	**03-Apr-26**	**24-Jun-27**
FOUNDATION - 6		**96**	**03-Apr-26**	**18-Aug-26**
FOOTINGS		**29**	**03-Apr-26**	**13-May-26**
EXTERIOR		**17**	**03-Apr-26**	**27-Apr-26**
A3280	EXCAVATE EXTERIOR FOOTING - BLDG 6	2	03-Apr-26	06-Apr-26
A3365	SET FORMS - EXTERIOR FOOTING - BLDG 6	3	09-Apr-26	13-Apr-26
A3445	REBAR LAYOUT & INSTALL - EXTERIOR FOOTING - BLDG 6	5	15-Apr-26	21-Apr-26
A3585	SET ANCHOR BOLTS - EXTERIOR FOOTING - BLDG 6	1	22-Apr-26	22-Apr-26
A3590	SET HOLD DOWNS - EXTERIOR FOOTING - BLDG 6	1	22-Apr-26	22-Apr-26
A3605	INSPECTION - EXTERIOR FOOTING - BLDG 6	1	23-Apr-26	23-Apr-26
A3615	POUR - EXTERIOR FOOTING - BLDG 6	1	24-Apr-26	24-Apr-26
A3630	STRIP - EXTERIOR FOOTING - BLDG 6	1	27-Apr-26	27-Apr-26
STEM WALL		**16**	**15-Apr-26**	**06-May-26**
A3440	SET FORMS - EXTERIOR STEM WALL FOOTING - BLDG 6	3	15-Apr-26	17-Apr-26
A3595	REBAR LAYOUT & INSTALL - EXTERIOR FOOTING - BLDG 6	5	22-Apr-26	29-Apr-26
A3705	SET ANCHOR BOLTS - EXTERIOR STEM WALL FOOTING - BLDG 6	1	30-Apr-26	30-Apr-26
A3710	SET HOLD DOWNS - EXTERIOR STEM WALL FOOTING - BLDG 6	1	30-Apr-26	30-Apr-26
A3755	INSPECTION - EXTERIOR FOOTING - BLDG 6	1	01-May-26	01-May-26
A3790	POUR - EXTERIOR STEM WALL FOOTING - BLDG 6	1	04-May-26	04-May-26
A3825	STRIP - EXTERIOR STEM WALL FOOTING - BLDG 6	1	06-May-26	06-May-26
SHEAR WALL		**27**	**07-Apr-26**	**13-May-26**
A3320	EXCAVATE SHEAR WALL FOOTING - BLDG 6	2	07-Apr-26	08-Apr-26
A3545	SET FORMS - SHEAR WALL FOOTING - BLDG 6	3	20-Apr-26	22-Apr-26
A3715	REBAR LAYOUT & INSTALL - EXTERIOR FOOTING - BLDG 6	5	30-Apr-26	07-May-26
A3870	SET ANCHOR BOLTS - SHEAR WALL FOOTING - BLDG 6	1	08-May-26	08-May-26
A3875	SET HOLD DOWNS - SHEAR WALL FOOTING - BLDG 6	1	08-May-26	08-May-26
A3905	INSPECTION - EXTERIOR FOOTING - BLDG 6	1	11-May-26	11-May-26
A3920	POUR - SHEAR WALL FOOTING - BLDG 6	1	12-May-26	12-May-26

© Oracle Corporation

Activity ID	Activity Name	Orig Dur	Start	Finish
A3935	STRIP - SHEAR WALL FOOTING - BLDG 6	1	13-May-26	13-May-26
SOG		37	05-Jun-26	28-Jul-26
GENERAL		37	05-Jun-26	28-Jul-26
A4390	EXCAVATE IN-SLAB UTILTIES - BLDG 6	2	05-Jun-26	08-Jun-26
A4440	INSTALL IN-SLAB PLUMBING - BLDG 6	5	10-Jun-26	16-Jun-26
A4535	INSTALL IN-SLAB FIRE - BLDG 6	2	16-Jun-26	17-Jun-26
A4530	INSTALL IN-SLAB ELECTRICAL - BLDG 6	3	16-Jun-26	18-Jun-26
A4610	IN-SLAB INSPECTIONS - BLDG 6	1	18-Jun-26	18-Jun-26
A4645	EXCAVATE & RECOMPACT - BLDG 6	3	19-Jun-26	23-Jun-26
A4745	SET EXTERIOR FORMS - BLDG 6	4	25-Jun-26	30-Jun-26
A4820	INSTALL RADON SYSTEM - BLDG 6	3	01-Jul-26	06-Jul-26
A4925	INSTALL VAPOR BARRIER - BLDG 6	1	07-Jul-26	07-Jul-26
A4955	REBAR LAYOUT & INSTALL - BLDG 6	5	08-Jul-26	15-Jul-26
A4960	INSTALL ANCHOR BOLTS - BLDG 6	5	08-Jul-26	15-Jul-26
A5100	SET INTERIOR FORMS - BLDG 6	1	16-Jul-26	16-Jul-26
A5170	INSPECTION - BLDG 6	1	17-Jul-26	17-Jul-26
A5210	POUR #1 - BLDG 6	1	20-Jul-26	20-Jul-26
A5245	POUR #2 - BLDG 6	1	21-Jul-26	21-Jul-26
A5305	STRIP FORMS - BLDG 6	1	22-Jul-26	22-Jul-26
A5300	CURE - BLDG 6	7	22-Jul-26	28-Jul-26
A5345	INSULATE SLAB - BLDG 6	1	24-Jul-26	24-Jul-26
BREEZEWAY		18	24-Jul-26	18-Aug-26
A5350	EXCAVATE & RECOMPACT - BLDG 6	3	24-Jul-26	28-Jul-26
A5430	SET EXTERIOR FORMS - BLDG 6	4	29-Jul-26	03-Aug-26
A5615	INSTALL VAPOR BARRIER - BLDG 6	1	05-Aug-26	05-Aug-26
A5655	REBAR LAYOUT & INSTALL - BLDG 6	2	06-Aug-26	07-Aug-26
A5660	INSTALL ANCHOR BOLTS - BLDG 6	2	06-Aug-26	07-Aug-26
A5745	INSPECTION - BLDG 6	1	10-Aug-26	10-Aug-26
A5805	POUR - BLDG 6	1	11-Aug-26	11-Aug-26
A5825	STRIP FORMS - BLDG 6	1	12-Aug-26	12-Aug-26
A5820	CURE - BLDG 6	7	12-Aug-26	18-Aug-26
FRAMING - 6		49	02-Oct-26	18-Dec-26
LVL 1		8	02-Oct-26	14-Oct-26
A6865	FRAME WALLS - LVL 1 - BLDG 6	8	02-Oct-26	14-Oct-26
LVL 2		18	15-Oct-26	11-Nov-26
A7140	JOIST AND DECKING - LVL 2 - BLDG 6	5	15-Oct-26	21-Oct-26
A7320	FRAME WALLS - LVL 2 - BLDG 6	6	22-Oct-26	30-Oct-26
A7615	PLACE BREEZEWAY CONCRETE - LVL 2 - BLDG 6	2	10-Nov-26	11-Nov-26
LVL 3		23	02-Nov-26	09-Dec-26
A7495	JOIST AND DECKING - LVL 3 - BLDG 6	5	02-Nov-26	09-Nov-26
A7605	FRAME WALLS - LVL 3 - BLDG 6	6	10-Nov-26	18-Nov-26
A8140	PLACE BREEZEWAY CONCRETE - LVL 3 - BLDG 6	2	08-Dec-26	09-Dec-26
ROOF		19	19-Nov-26	18-Dec-26
A7780	JOIST AND DECKING - ROOF - BLDG 6	10	19-Nov-26	07-Dec-26
A8145	INSTALL ROOFING - BLDG 6	9	08-Dec-26	18-Dec-26
WATER PROOFING - 6		28	08-Dec-26	22-Jan-27
GENERAL		28	08-Dec-26	22-Jan-27
A8135	BUILDING WRAP AND WINDOW INSTALL - BLDG 6	25	08-Dec-26	21-Jan-27
A8830	BUILDING WRAP INSPECTION - BLDG 6	1	22-Jan-27	22-Jan-27

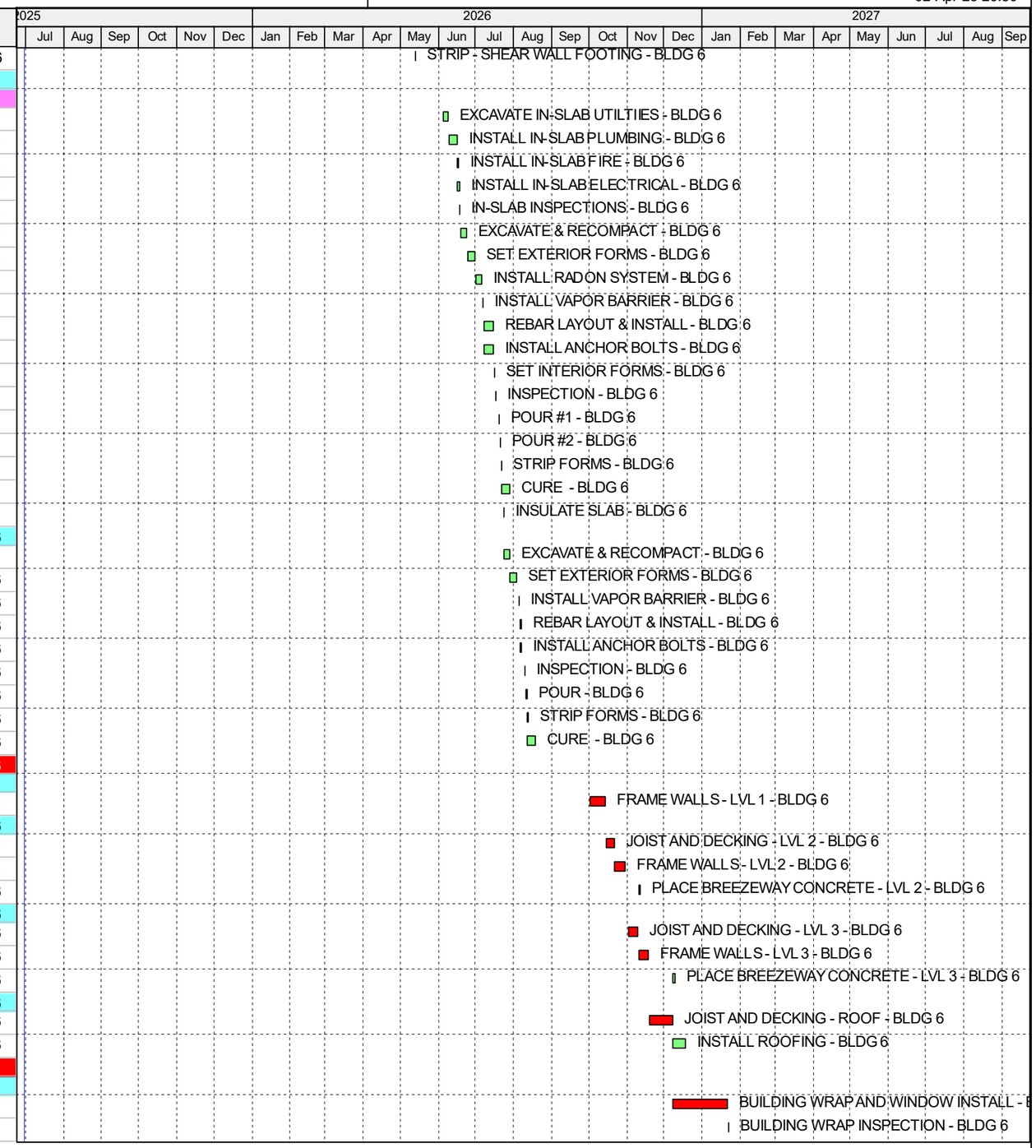

Remaining Level of Effort | Actual Work | Critical Remaining Work
Actual Level of Effort | Remaining Work | ◆ Milestone

TASK filter: All Activities

© Oracle Corporation

Activity ID	Activity Name	Orig Dur	Start	Finish
LATHE & STUCCO - 6		42	25-Jan-27	30-Mar-27
GENERAL		42	25-Jan-27	30-Mar-27
A8850	SCAFFOLD ERECTION - BLDG 6	6	25-Jan-27	03-Feb-27
A8995	LATHE - BLDG 6	10	04-Feb-27	17-Feb-27
A9285	SCRATCH COAT - BLDG 6	5	18-Feb-27	24-Feb-27
A9535	BROWN COAT - BLDG 6	5	05-Mar-27	12-Mar-27
A9705	COLOR COAT - BLDG 6	5	18-Mar-27	25-Mar-27
A9790	SCAFFOLD REMOVAL - BLDG 6	3	26-Mar-27	30-Mar-27
ROOF FINISHES - 6		5	31-Mar-27	08-Apr-27
ROOF		5	31-Mar-27	08-Apr-27
A9835	PARAPET CAP - BLDG 6	5	31-Mar-27	07-Apr-27
A9965	INSTALL SCUPPERS & DOWNSPOUTS - BLDG 6	0	08-Apr-27	08-Apr-27
INTERIOR - 6		129	10-Nov-26	19-May-27
ROUGH-INS		85	10-Nov-26	18-Mar-27
PLUMBING		34	10-Nov-26	06-Jan-27
LVL 1		12	10-Nov-26	25-Nov-26
A7600	PLUMBING ROUGH-IN - LVL 1 - BLDG 6	10	10-Nov-26	24-Nov-26
A7920	PLUMBING INSPECTION - LVL 1 - BLDG 6	1	25-Nov-26	25-Nov-26
LVL 2		12	25-Nov-26	14-Dec-26
A7915	PLUMBING ROUGH-IN - LVL 2 - BLDG 6	10	25-Nov-26	11-Dec-26
A8285	PLUMBING INSPECTION - LVL 2 - BLDG 6	1	14-Dec-26	14-Dec-26
LVL 3		12	14-Dec-26	06-Jan-27
A8280	PLUMBING ROUGH-IN - LVL 3 - BLDG 6	10	14-Dec-26	05-Jan-27
A8600	PLUMBING INSPECTION - LVL 3 - BLDG 6	1	06-Jan-27	06-Jan-27
MECHANICAL		34	18-Nov-26	14-Jan-27
LVL 1		12	18-Nov-26	07-Dec-26
A7730	MECHANICAL ROUGH-IN - LVL 1 - BLDG 6	10	18-Nov-26	04-Dec-26
A8080	MECHANICAL INSPECTION - LVL 1 - BLDG 6	1	07-Dec-26	07-Dec-26
LVL 2		11	07-Dec-26	28-Dec-26
A8085	MECHANICAL ROUGH-IN - LVL 2 - BLDG 6	10	07-Dec-26	18-Dec-26
A8450	MECHANICAL INSPECTION - LVL 2 - BLDG 6	1	28-Dec-26	28-Dec-26
LVL 3		13	28-Dec-26	14-Jan-27
A8445	MECHANICAL ROUGH-IN - LVL 3 - BLDG 6	10	28-Dec-26	13-Jan-27
A8705	MECHANICAL INSPECTION - LVL 3 - BLDG 6	1	14-Jan-27	14-Jan-27
FIRE SPRINKLER		34	10-Nov-26	06-Jan-27
LVL 1		12	10-Nov-26	25-Nov-26
A7610	FIRE SPRINKLER ROUGH-IN - LVL 1 - BLDG 6	10	10-Nov-26	24-Nov-26
A7925	FIRE SPRINKLER INSPECTION - LVL 1 - BLDG 6	1	25-Nov-26	25-Nov-26
LVL 2		12	25-Nov-26	14-Dec-26
A7930	FIRE SPRINKLER ROUGH-IN - LVL 2 - BLDG 6	10	25-Nov-26	11-Dec-26
A8295	FIRE SPRINKLER INSPECTION - LVL 2 - BLDG 6	1	14-Dec-26	14-Dec-26
LVL 3		12	14-Dec-26	06-Jan-27
A8290	FIRE SPRINKLER ROUGH-IN - LVL 3 - BLDG 6	10	14-Dec-26	05-Jan-27
A8605	FIRE SPRINKLER INSPECTION - LVL 3 - BLDG 6	1	06-Jan-27	06-Jan-27
ELECTRICAL		69	25-Nov-26	11-Mar-27
LVL 1		69	25-Nov-26	11-Mar-27
A7935	ELECTRICAL BOXES - LVL 1 - BLDG 6	5	25-Nov-26	04-Dec-26
A9370	ELECTRICAL ROUGH-IN - LVL 1 - BLDG 6	10	24-Feb-27	10-Mar-27
A9615	ELECTRICAL INSPECTION - LVL 1 - BLDG 6	1	11-Mar-27	11-Mar-27
LVL 2		47	14-Dec-26	24-Feb-27
A8300	ELECTRICAL BOXES - LVL 2 - BLDG 6	5	14-Dec-26	18-Dec-26

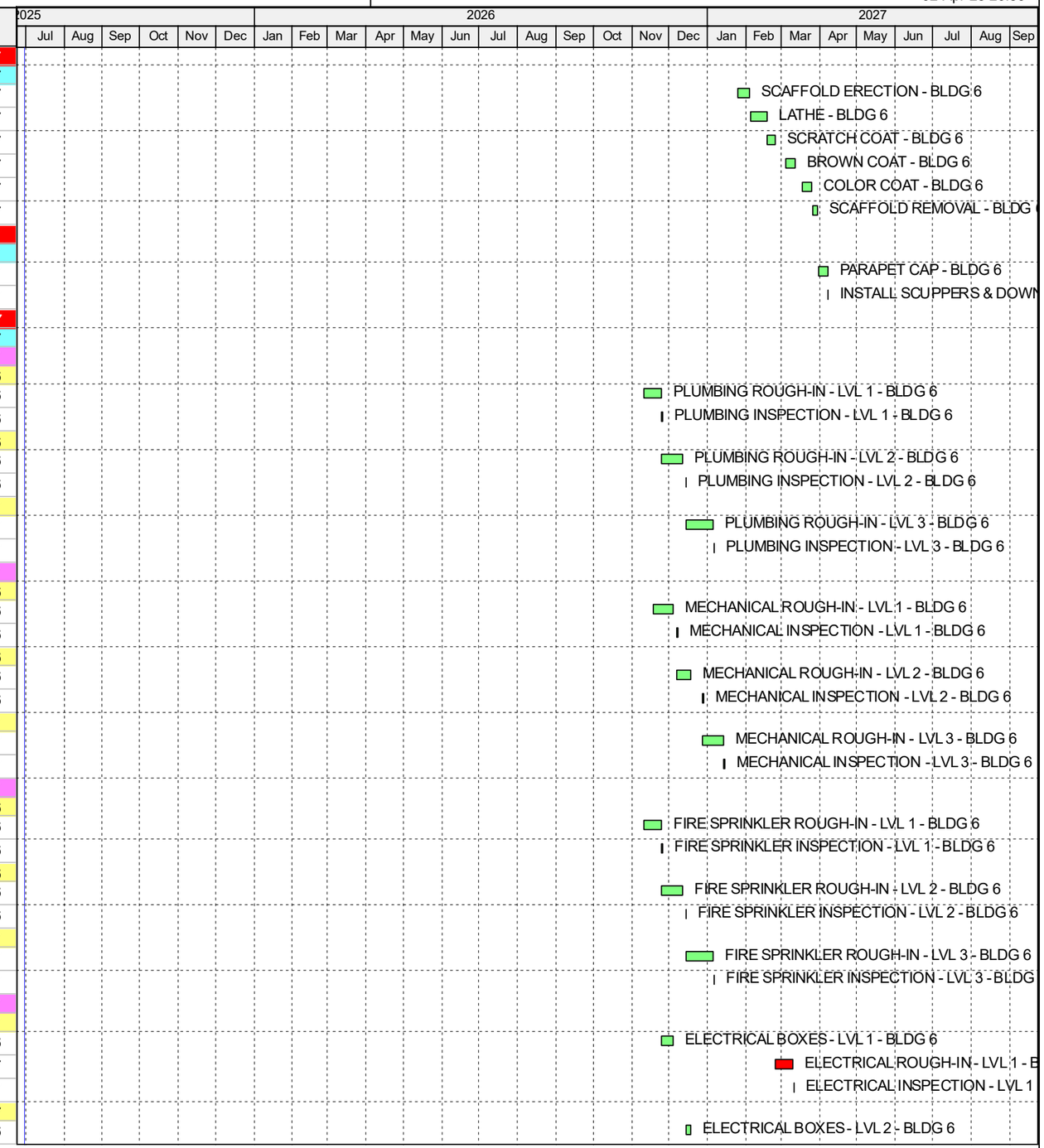

Remaining Level of Effort | Actual Work | Critical Remaining Work
Actual Level of Effort | Remaining Work | ◆ Milestone

TASK filter: All Activities

© Oracle Corporation

Activity ID	Activity Name	Orig Dur	Start	Finish
A9095	ELECTRICAL ROUGH-IN - LVL 2 - BLDG 6	10	10-Feb-27	23-Feb-27
A9375	ELECTRICAL INSPECTION - LVL 2 - BLDG 6	1	24-Feb-27	24-Feb-27
LVL 3		26	06-Jan-27	10-Feb-27
A8610	ELECTRICAL BOXES - LVL 3 - BLDG 6	5	06-Jan-27	13-Jan-27
A8855	ELECTRICAL ROUGH-IN - LVL 3 - BLDG 6	10	25-Jan-27	09-Feb-27
A9100	ELECTRICAL INSPECTION - LVL 3 - BLDG 6	1	10-Feb-27	10-Feb-27
FIRE CAULKING		24	11-Feb-27	18-Mar-27
LVL 3		5	11-Feb-27	17-Feb-27
A9115	FIRE CAULKING - LVL 3 - BLDG 6	5	11-Feb-27	17-Feb-27
LVL 2		5	26-Feb-27	04-Mar-27
A9400	FIRE CAULKING - LVL 2 - BLDG 6	5	26-Feb-27	04-Mar-27
LVL 1		5	12-Mar-27	18-Mar-27
A9630	FIRE CAULKING - LVL 1 - BLDG 6	5	12-Mar-27	18-Mar-27
INSULATION		29	18-Feb-27	30-Mar-27
LVL 3		8	18-Feb-27	01-Mar-27
A9280	FINAL FRAMING INSPECTION - LVL 3 - BLDG 6	1	18-Feb-27	18-Feb-27
A9300	INSULATION - LVL 3 - BLDG 6	5	19-Feb-27	26-Feb-27
A9410	INSULATION INSPECTION - LVL 3 - BLDG 6	1	01-Mar-27	01-Mar-27
LVL 2		8	05-Mar-27	16-Mar-27
A9530	FINAL FRAMING INSPECTION - LVL 2 - BLDG 6	1	05-Mar-27	05-Mar-27
A9555	INSULATION - LVL 2 - BLDG 6	5	08-Mar-27	15-Mar-27
A9680	INSULATION INSPECTION - LVL 2 - BLDG 6	1	16-Mar-27	16-Mar-27
LVL 1		8	19-Mar-27	30-Mar-27
A9720	FINAL FRAMING INSPECTION - LVL 1 - BLDG 6	1	19-Mar-27	19-Mar-27
A9740	INSULATION - LVL 1 - BLDG 6	5	22-Mar-27	29-Mar-27
A9810	INSULATION INSPECTION - LVL 1 - BLDG 6	1	30-Mar-27	30-Mar-27
DRYWALL		37	02-Mar-27	21-Apr-27
LVL 3		17	02-Mar-27	24-Mar-27
A9460	HANG DRYWALL - LVL 3 - BLDG 6	6	02-Mar-27	09-Mar-27
A9605	DRYWALL INSPECTION - LVL 3 - BLDG 6	1	10-Mar-27	10-Mar-27
A9635	TAPE AND TEXTURE DRYWALL - LVL 3 - BLDG 6	8	12-Mar-27	24-Mar-27
LVL 2		17	17-Mar-27	08-Apr-27
A9690	HANG DRYWALL - LVL 2 - BLDG 6	6	17-Mar-27	25-Mar-27
A9780	DRYWALL INSPECTION - LVL 2 - BLDG 6	1	26-Mar-27	26-Mar-27
A9805	TAPE AND TEXTURE DRYWALL - LVL 2 - BLDG 6	8	29-Mar-27	08-Apr-27
LVL 1		16	31-Mar-27	21-Apr-27
A9830	HANG DRYWALL - LVL 1 - BLDG 6	6	31-Mar-27	08-Apr-27
A9980	DRYWALL INSPECTION - LVL 1 - BLDG 6	1	09-Apr-27	09-Apr-27
A10015	TAPE AND TEXTURE DRYWALL - LVL 1 - BLDG 6	8	12-Apr-27	21-Apr-27
GYPCRETE		11	25-Mar-27	09-Apr-27
LVL 3		1	25-Mar-27	25-Mar-27
A9755	GYPCRETE FLOORING - LVL 3 - BLDG 6	1	25-Mar-27	25-Mar-27
LVL 2		1	09-Apr-27	09-Apr-27
A9975	GYPCRETE FLOORING - LVL 2 - BLDG 6	1	09-Apr-27	09-Apr-27
DOORS		23	26-Mar-27	29-Apr-27
LVL 3		5	26-Mar-27	01-Apr-27
A9785	INSTALL DOOR FRAMES AND TRIM - LVL 3 - BLDG 6	5	26-Mar-27	01-Apr-27
LVL 2		5	12-Apr-27	16-Apr-27
A10010	INSTALL DOOR FRAMES AND TRIM - LVL 2 - BLDG 6	5	12-Apr-27	16-Apr-27
LVL 1		5	23-Apr-27	29-Apr-27
A10175	INSTALL DOOR FRAMES AND TRIM - LVL 1 - BLDG 6	5	23-Apr-27	29-Apr-27

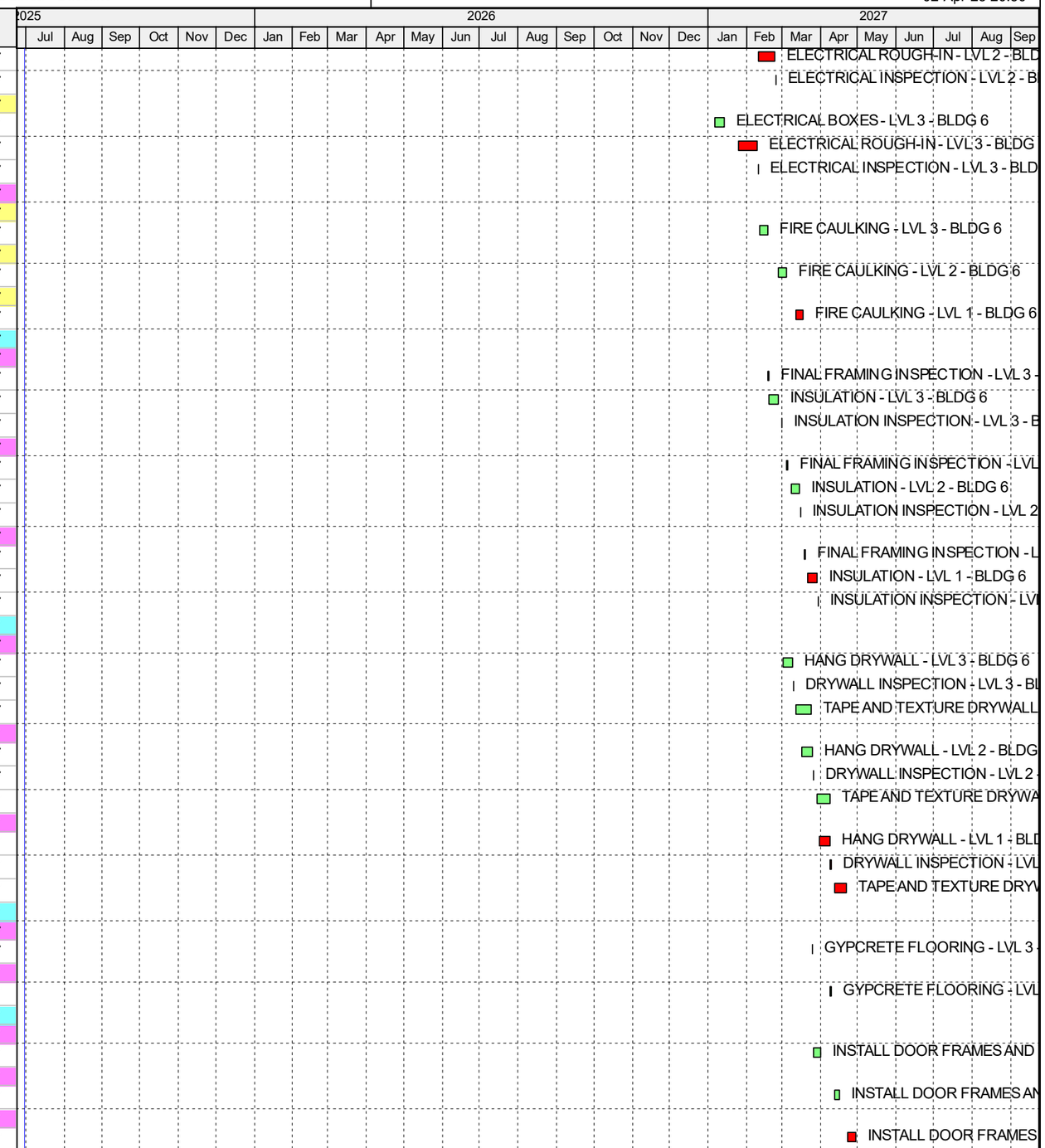

Remaining Level of Effort | Actual Work | Critical Remaining Work
Actual Level of Effort | Remaining Work | ◆ Milestone

TASK filter: All Activities

© Oracle Corporation

Activity ID	Activity Name	Orig Dur	Start	Finish
PAINT		23	31-Mar-27	04-May-27
LVL 3		5	31-Mar-27	07-Apr-27
A9820	PRIME PAINT CEILINGS & WALLS - LVL 3 - BLDG 6	5	31-Mar-27	07-Apr-27
LVL 2		5	15-Apr-27	21-Apr-27
A10040	PRIME PAINT CEILINGS & WALLS - LVL 2 - BLDG 6	5	15-Apr-27	21-Apr-27
LVL 1		5	28-Apr-27	04-May-27
A10220	PRIME PAINT CEILINGS & WALLS - LVL 1 - BLDG 6	5	28-Apr-27	04-May-27
CABINETS		23	07-Apr-27	11-May-27
LVL 3		5	07-Apr-27	13-Apr-27
A9920	INSTALL CABINETS - LVL 3 - BLDG 6	5	07-Apr-27	13-Apr-27
LVL 2		5	21-Apr-27	28-Apr-27
A10135	INSTALL CABINETS - LVL 2 - BLDG 6	5	21-Apr-27	28-Apr-27
LVL 1		5	04-May-27	11-May-27
A10300	INSTALL CABINETS - LVL 1 - BLDG 6	5	04-May-27	11-May-27
COUNTERTOPS		23	14-Apr-27	19-May-27
LVL 3		5	14-Apr-27	20-Apr-27
A10025	INSTALL COUNTERTOPS - LVL 3 - BLDG 6	5	14-Apr-27	20-Apr-27
LVL 2		5	29-Apr-27	05-May-27
A10230	INSTALL COUNTERTOPS - LVL 2 - BLDG 6	5	29-Apr-27	05-May-27
LVL 1		5	12-May-27	19-May-27
A10395	INSTALL COUNTERTOPS - LVL 1 - BLDG 6	5	12-May-27	19-May-27
FLOORING		23	08-Apr-27	12-May-27
LVL 3		5	08-Apr-27	14-Apr-27
A9930	INSTALL FLOORING - LVL 3 - BLDG 6	5	08-Apr-27	14-Apr-27
LVL 2		5	23-Apr-27	29-Apr-27
A10145	INSTALL FLOORING - LVL 2 - BLDG 6	5	23-Apr-27	29-Apr-27
LVL 1		5	05-May-27	12-May-27
A10340	INSTALL FLOORING - LVL 1 - BLDG 6	5	05-May-27	12-May-27
MEP TRIM		23	08-Apr-27	12-May-27
LVL 3		5	08-Apr-27	14-Apr-27
A9945	INSTALL FIRE TRIM - LVL 3 - BLDG 6	2	08-Apr-27	09-Apr-27
A9950	INSTALL PLUMBING TRIM - LVL 3 - BLDG 6	5	08-Apr-27	14-Apr-27
A9955	INSTALL UNIT ACCESSORIES - LVL 3 - BLDG 6	5	08-Apr-27	14-Apr-27
A9940	INSTALL ELEC TRIM - LVL 3 - BLDG 6	5	08-Apr-27	14-Apr-27
A9935	INSTALL HVAC TRIM - LVL 3 - BLDG 6	5	08-Apr-27	14-Apr-27
LVL 2		5	23-Apr-27	29-Apr-27
A10160	INSTALL FIRE TRIM - LVL 2 - BLDG 6	2	23-Apr-27	26-Apr-27
A10165	INSTALL PLUMBING TRIM - LVL 2 - BLDG 6	5	23-Apr-27	29-Apr-27
A10170	INSTALL UNIT ACCESSORIES - LVL 2 - BLDG 6	5	23-Apr-27	29-Apr-27
A10155	INSTALL ELEC TRIM - LVL 2 - BLDG 6	5	23-Apr-27	29-Apr-27
A10150	INSTALL HVAC TRIM - LVL 2 - BLDG 6	5	23-Apr-27	29-Apr-27
LVL 1		5	05-May-27	12-May-27
A10310	INSTALL FIRE TRIM - LVL 1 - BLDG 6	2	05-May-27	07-May-27
A10315	INSTALL PLUMBING TRIM - LVL 1 - BLDG 6	5	05-May-27	12-May-27
A10320	INSTALL UNIT ACCESSORIES - LVL 1 - BLDG 6	5	05-May-27	12-May-27
A10335	INSTALL ELEC TRIM - LVL 1 - BLDG 6	5	05-May-27	12-May-27
A10330	INSTALL HVAC TRIM - LVL 1 - BLDG 6	5	05-May-27	12-May-27
APPLIANCES		20	15-Apr-27	14-May-27
LVL 3		2	15-Apr-27	16-Apr-27
A10045	INSTALL APPLIANCES - LVL 3 - BLDG 6	2	15-Apr-27	16-Apr-27
LVL 2		2	30-Apr-27	03-May-27
A10270	INSTALL APPLIANCES - LVL 2 - BLDG 6	2	30-Apr-27	03-May-27

Remaining Level of Effort | Actual Work | Critical Remaining Work
Actual Level of Effort | Remaining Work | ◆ Milestone

TASK filter: All Activities

© Oracle Corporation

Activity ID	Activity Name	Orig Dur	Start	Finish
LVL 1		2	13-May-27	14-May-27
A10425	INSTALL APPLIANCES - LVL 1 - BLDG 6	2	13-May-27	14-May-27
PUNCHLIST - 6		52	31-Mar-27	18-Jun-27
GENERAL		20	20-May-27	18-Jun-27
A10440	CONSTRUCTION CLEAN - BLDG 6	5	20-May-27	26-May-27
A10455	INITIAL PUNCHLIST - BLDG 6	5	27-May-27	04-Jun-27
A10465	MANAGEMENT PUNCHLIST - BLDG 6	5	07-Jun-27	11-Jun-27
A10475	FINAL CLEAN & LOCKOUT - BLDG 6	5	14-Jun-27	18-Jun-27
HOOK UPS		28	31-Mar-27	12-May-27
A9825	SET ELECTRICAL GEAR - BLDG 6	5	31-Mar-27	07-Apr-27
A9960	ELECTRICAL HOOKUP AND BACKCHECK - BLDG 6	5	08-Apr-27	14-Apr-27
A10325	WATER HOOKUP AND BACKCHECK - BLDG 6	5	05-May-27	12-May-27
FINAL INSPECTIONS - 6		50	15-Apr-27	24-Jun-27
LVL 3		21	15-Apr-27	13-May-27
A10055	FINAL ELECTRICAL INSPECTION - LVL 3 - BLDG 6	1	15-Apr-27	15-Apr-27
A10050	FINAL HVAC INSPECTION - LVL 3 - BLDG 6	1	15-Apr-27	15-Apr-27
A10060	FINAL FIRE SPRINKLER INSPECTION - LVL 3 - BLDG 6	1	15-Apr-27	15-Apr-27
A10420	FINAL PLUMBING INSPECTION - LVL 3 - BLDG 6	1	13-May-27	13-May-27
LVL 2		13	27-Apr-27	13-May-27
A10215	FINAL FIRE SPRINKLER INSPECTION - LVL 2 - BLDG 6	1	27-Apr-27	27-Apr-27
A10280	FINAL ELECTRICAL INSPECTION - LVL 2 - BLDG 6	1	30-Apr-27	30-Apr-27
A10275	FINAL HVAC INSPECTION - LVL 2 - BLDG 6	1	30-Apr-27	30-Apr-27
A10415	FINAL PLUMBING INSPECTION - LVL 2 - BLDG 6	1	13-May-27	13-May-27
LVL 1		4	10-May-27	13-May-27
A10380	FINAL FIRE SPRINKLER INSPECTION - LVL 1 - BLDG 6	1	10-May-27	10-May-27
A10405	FINAL ELECTRICAL INSPECTION - LVL 1 - BLDG 6	1	13-May-27	13-May-27
A10400	FINAL HVAC INSPECTION - LVL 1 - BLDG 6	1	13-May-27	13-May-27
A10410	FINAL PLUMBING INSPECTION - LVL 1 - BLDG 6	1	13-May-27	13-May-27
GENERAL		4	21-Jun-27	24-Jun-27
A10495	FINAL FIRE LANES INSPECTION - BLDG 6	1	21-Jun-27	21-Jun-27
A10500	FINAL GRADING ZONING PLANNING INSPECTION - BLDG 6	1	21-Jun-27	21-Jun-27
A10510	FINAL BUILDING INSPECTION - BLDG 6	3	22-Jun-27	24-Jun-27

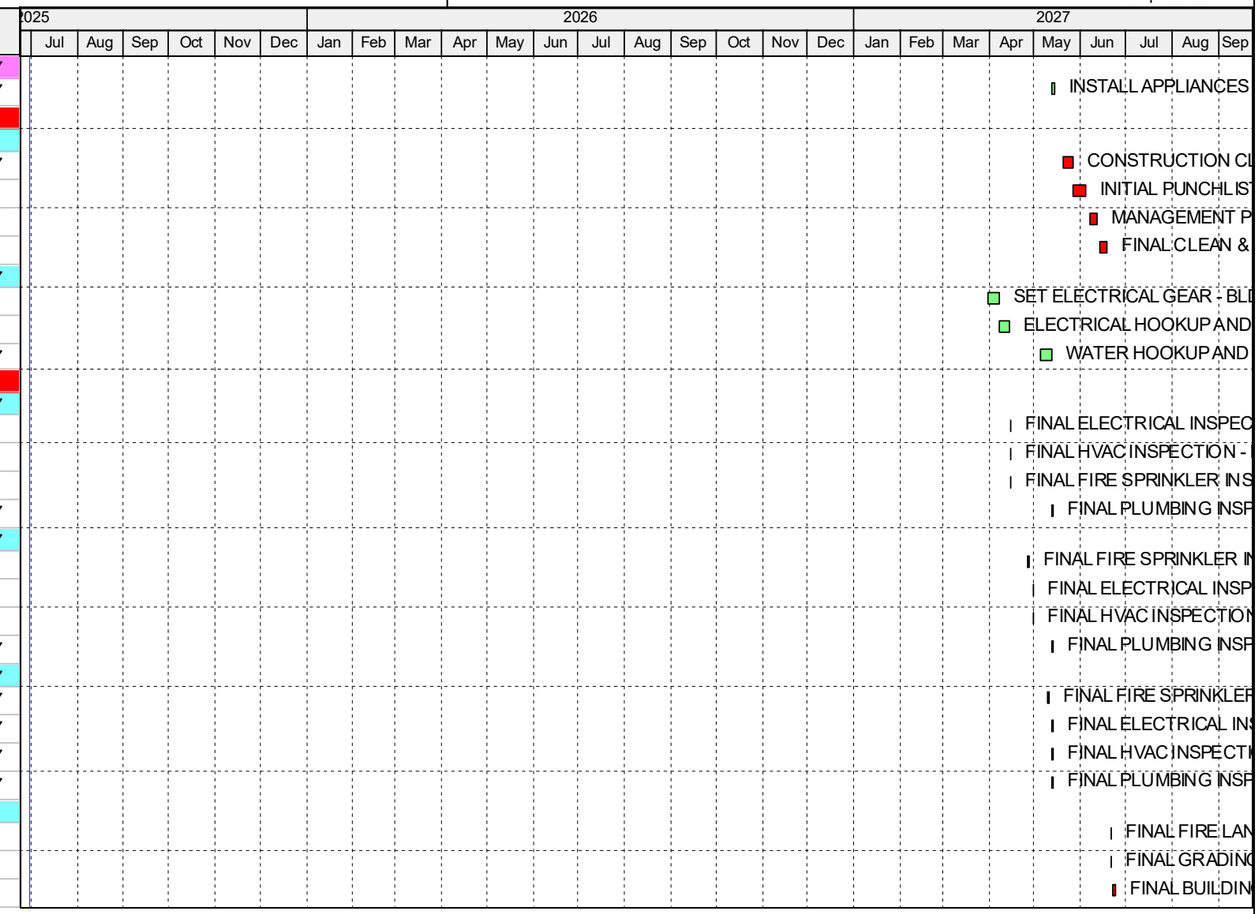

Remaining Level of Effort | Actual Work | Critical Remaining Work
Actual Level of Effort | Remaining Work | ◆ Milestone

TASK filter: All Activities

© Oracle Corporation