

# CITY OF ALBUQUERQUE

Planning Department  
Alan Varela, Director



Mayor Timothy M. Keller

June 17, 2025

Nina Villa  
Huitt-Zollars, Inc.  
333 Rio Rancho Drive NE, Suite 101  
Rio Rancho, NM 87124

**RE: Tierra Linda Apartments  
99999 98<sup>th</sup> Street SW  
Grading & Drainage Plan  
Engineer's Stamp Date: 6/3/25  
Hydrology File: P09D004  
Case # HYDR-2025-00121**

Dear Ms. Villa:

Based upon the information provided in your submittal received 06/13/2025, the Grading & Drainage Plan is approved for Grading Permit and Building Permit. Please attach a copy of this approved plan in the construction sets for Building Permit processing along with a copy of this letter.

PO Box 1293

**PRIOR TO ACCEPTANCE:**

Albuquerque

NM 87103

[www.cabq.gov](http://www.cabq.gov)

1. Engineer's Certification, per the DPM Part 6-14 (F): *Engineer's Certification Checklist For Non-Subdivision* is required.
2. Please provide the Drainage Covenant with Exhibit A for the stormwater quality ponds per Article 6-15(C) of the DPM prior to Permanent Release of Occupancy. Please submit the original copies along with the \$ 25.00 recording fee check made payable to Bernalillo County to the Hydrology Section of Development Review Services on the Ground floor of Plaza de Sol. Application for Covenant through ABQ-PLAN will also be a required.

As a reminder, if the project total area of disturbance (including the staging area and any work within the adjacent Right-of-Way) is 1 acre or more, then an Erosion and Sediment Control (ESC) Plan and Owner's certified Notice of Intent (NOI) is required to be submitted to the Stormwater Quality Engineer (Doug Hughes, PE, [jhughes@cabq.gov](mailto:jhughes@cabq.gov), 505-924-3420) 14 days prior to any earth disturbance.

If you have any questions, please contact me at 505-924-3314 or [amontoya@cabq.gov](mailto:amontoya@cabq.gov).

Sincerely,

Anthony Montoya, Jr., P.E., CFM  
Senior Engineer, Hydrology  
Planning Department, Development Review Services



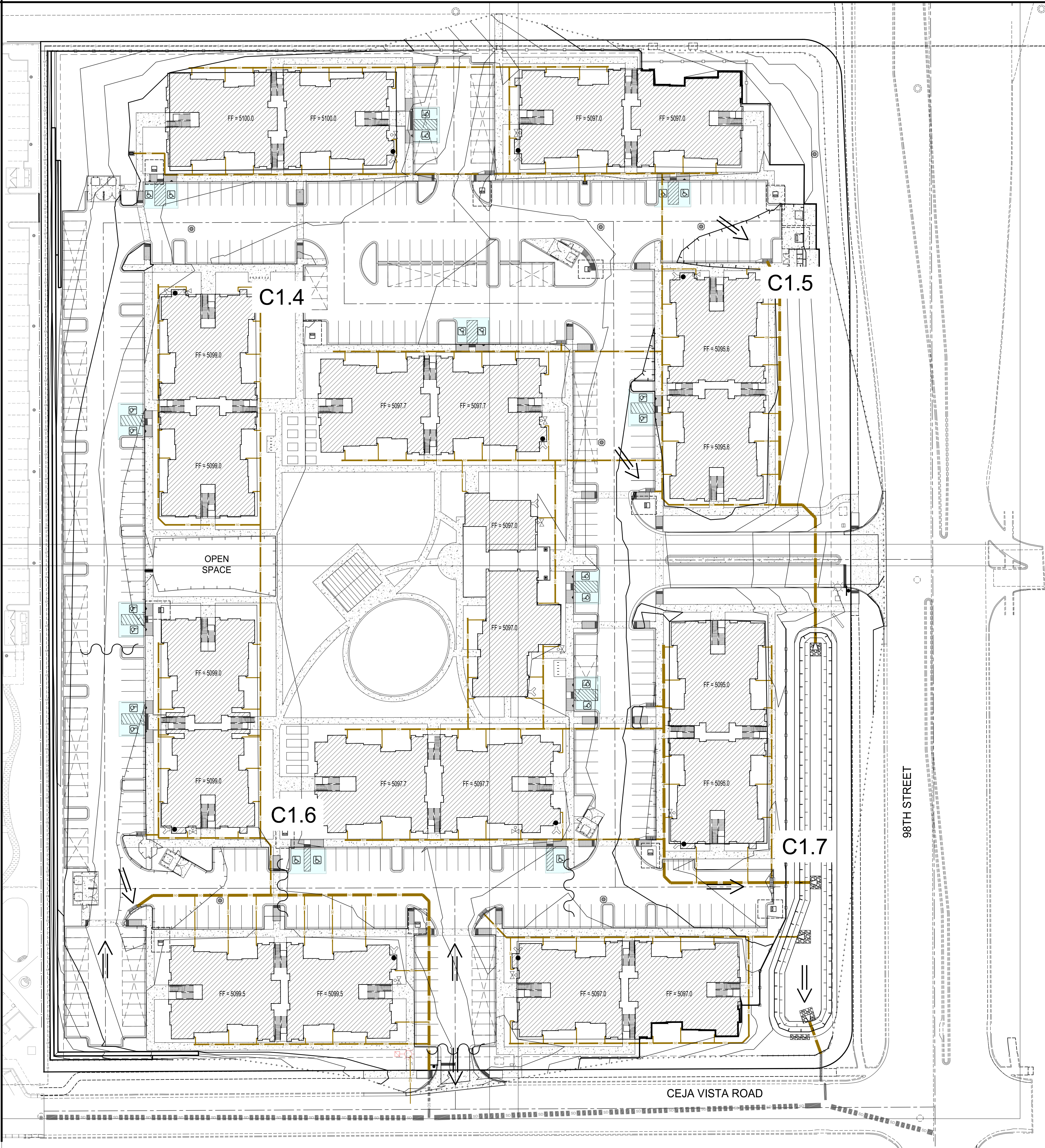

LEGEND

- DISCHARGE LOCATION  
FLOW DIRECTION  
HIGH POINT

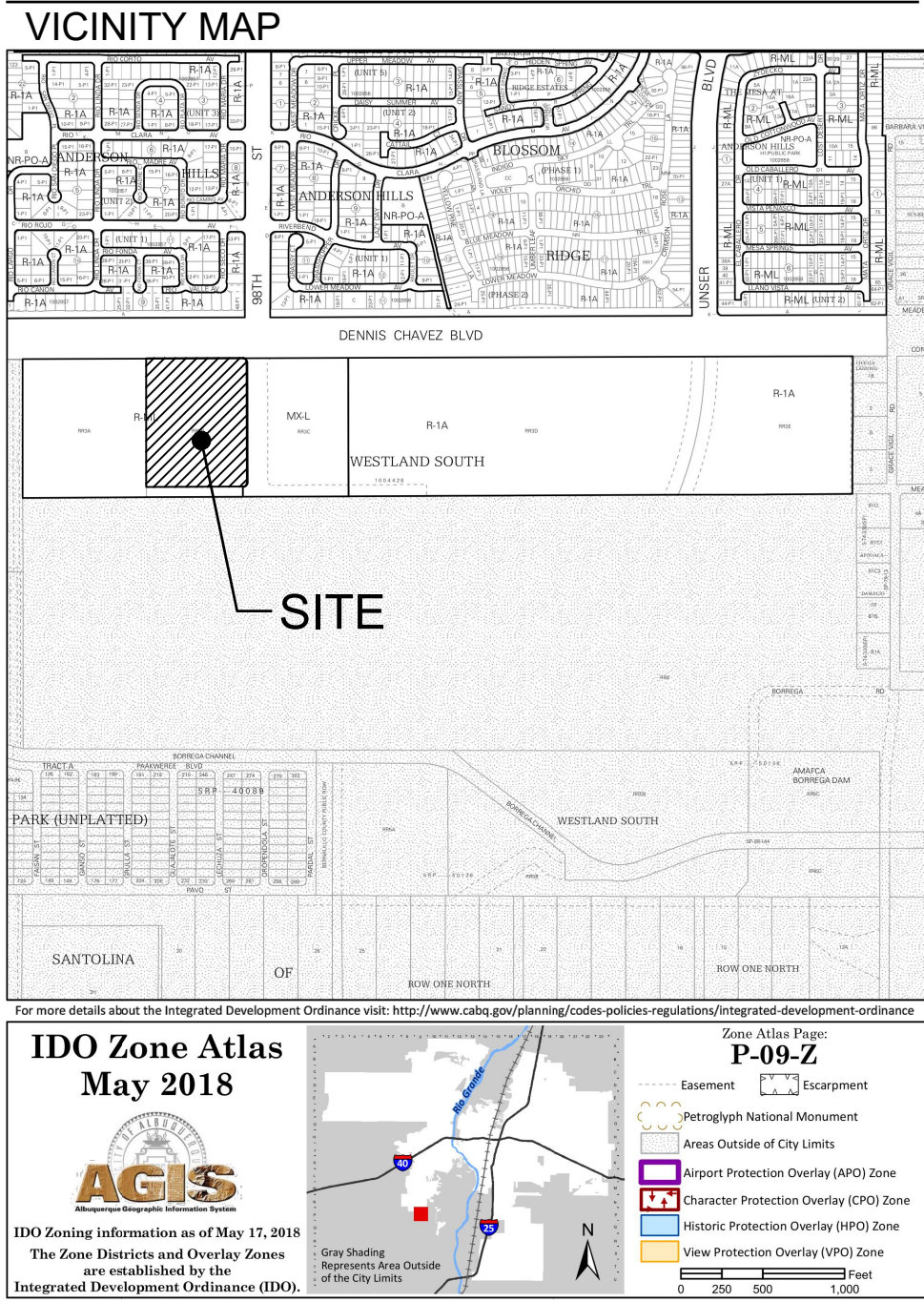

LOCATION AND LEGAL DESCRIPTION

LOCATION: SW CORNER OF DENNIS CHAVEZ BLVD. AND 98TH STREET.  
LEGAL DESCRIPTION: TRACT RR3B1, PLAT FOR WESTLAND SOUTH

GENERAL NOTES

- PRIOR TO ANY CONSTRUCTION, THE CONTRACTOR SHALL EXCAVATE AND VERIFY THE LOCATION OF ALL POTENTIAL OBSTRUCTIONS. SHOULD A CONFLICT EXIST, THE CONTRACTOR SHALL NOTIFY THE ENGINEER AS SOON AS POSSIBLE TO RESOLVE THE CONFLICT WITH A MINIMUM AMOUNT OF DELAY.
- ALL WORK ON THIS PLAN SHALL BE PERFORMED IN ACCORDANCE WITH APPLICABLE FEDERAL, STATE AND LOCAL LAWS, RULES AND REGULATIONS CONCERNING CONSTRUCTION SAFETY AND HEALTH.
- IF ANY UTILITY LINES, PIPELINES, OR UNDERGROUND UTILITY LINES ARE SHOWN ON THESE DRAWINGS, THEY ARE SHOWN IN AN APPROXIMATE LOCATION ONLY, AND LINES MAY EXIST WHERE NONE ARE SHOWN. THE LOCATION IS BASED UPON INFORMATION PROVIDED BY THE UTILITY OWNER OR FROM EXISTING PLANS, AND THIS INFORMATION MAY BE INCOMPLETE, OR OBSOLETE AT THE TIME OF CONSTRUCTION. THE ENGINEER HAS UNDERTAKEN LIMITED FIELD VERIFICATION OF THESE LOCATIONS. LINE SIZES OR MATERIAL TYPE, MAKES NO REPRESENTATION THERETO, AND ASSUMES NO RESPONSIBILITY OR LIABILITY THEREFORE. THE CONTRACTOR SHALL INFORM ITSELF OF THE LOCATION OF ANY UTILITY LINE, PIPELINE OR UNDERGROUND INSTALLATION IN OR NEAR THE AREA IN ADVANCE OF AND DURING ANY EXCAVATION WORK. THE CONTRACTOR IS FULLY RESPONSIBLE FOR ANY AND ALL DAMAGES CAUSED BY ITS FAILURE TO LOCATE, IDENTIFY AND PRESERVE ANY AND ALL EXISTING UTILITIES, PIPELINES AND UNDERGROUND FACILITIES. IN PLANNING AND CONDUCTING EXCAVATIONS, THE CONTRACTOR SHALL COMPLY WITH ALL STATE STATUTES, MUNICIPAL AND LOCAL ORDINANCES, RULES AND REGULATIONS, IF ANY, PERTAINING TO THE LOCATION OF THESE LINES AND FACILITIES.
- THE CONTRACTOR SHALL INSURE THAT NO SOIL ERODES FROM THE SITE INTO PUBLIC RIGHT-OF-WAY OR ONTO PRIVATE PROPERTY. THIS CAN BE ACHIEVED BY CONSTRUCTING TEMPORARY BERMS AND BY WETTING THE SOIL TO KEEP IT FROM BLOWING.
- THE CONTRACTOR SHALL OBTAIN ANY AND ALL PERMITS REQUIRED BY CITY OF ALBUQUERQUE FOR THE COMPLETION OF THE WORK PRIOR TO BEGINNING CONSTRUCTION.
- POND SIDE SLOPES TO BE STABILIZED WITH NATIVE GRASS SEED (PER CITY OF ALBUQUERQUE SPECIFICATION 1012), AGGREGATE MULCH, OR EQUAL.

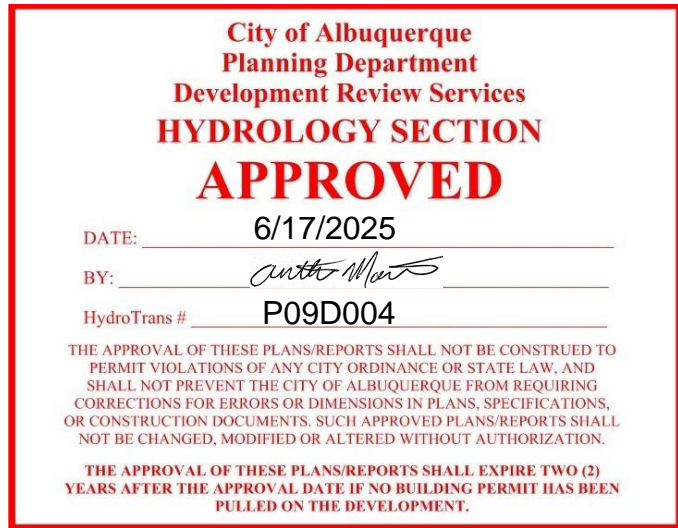

DBG PROPERTIES, LLC  
TIERRA LINDA APARTMENT COMPLEX  
9901 CEJA VISTA RD SW, ALBUQUERQUE, NM

TITLE: OVERALL GRADING PLAN

|                         |               |             |             |
|-------------------------|---------------|-------------|-------------|
| Design Review Committee | City Engineer | Mo./Day/Yr. | Mo./Day/Yr. |
|                         |               |             |             |
|                         |               |             |             |
|                         |               |             |             |
|                         |               |             |             |
| City Project No.        | Zone Map No.  | Sheet       | Of          |
| XXXX.XX                 | P-09-Z        | C1.3        |             |

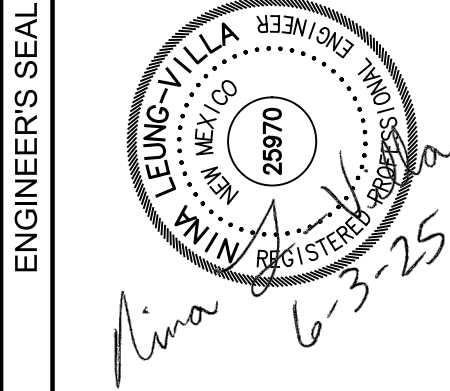



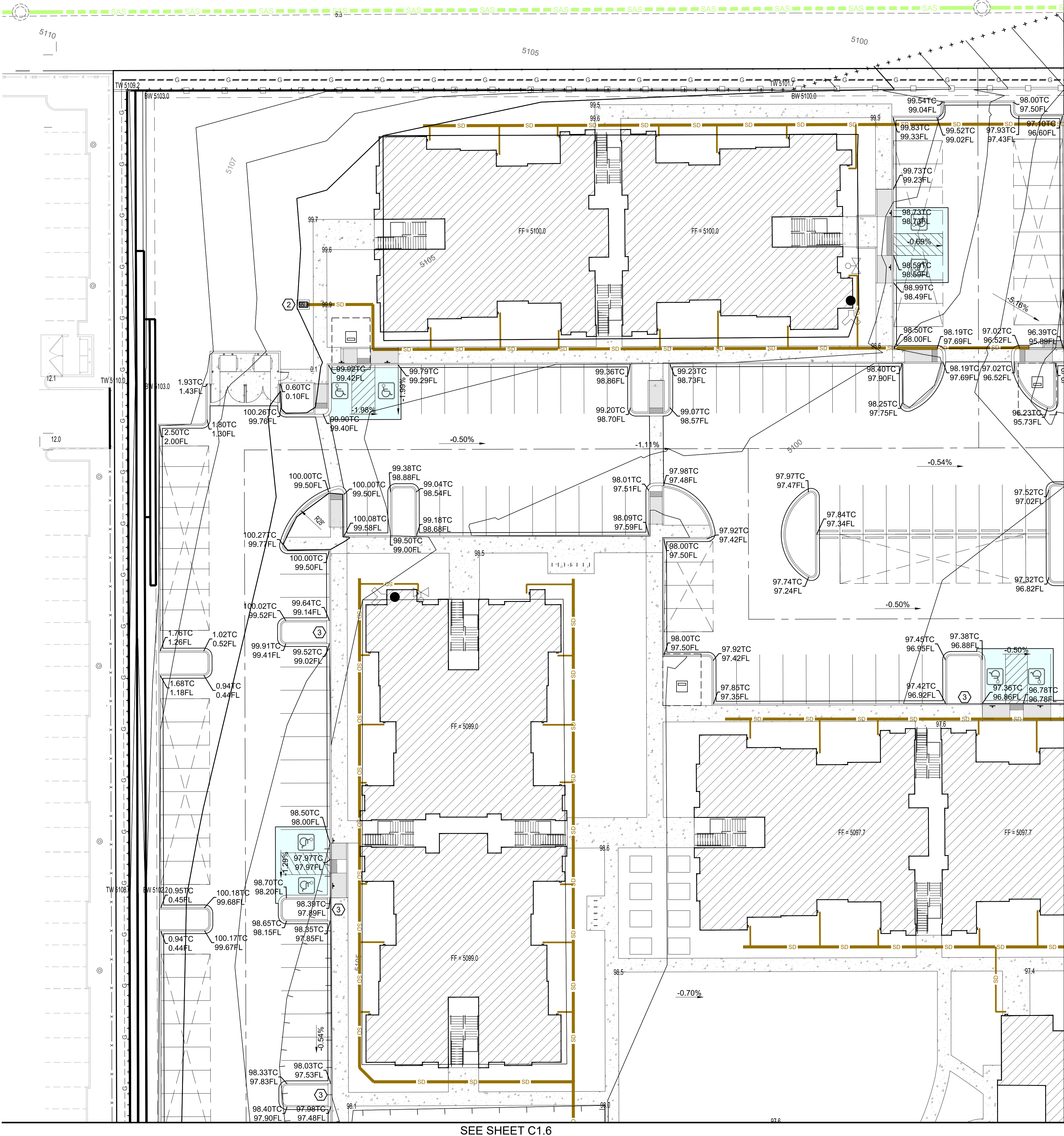

- LEGEND**
- EXIST. (INDEX) CONTOUR
  - EXIST. (INTERMEDIATE) CONTOUR
  - PROP. (INDEX) CONTOUR
  - PROP. (INTERMEDIATE) CONTOUR
  - WATER BLOCK
  - NEW CURB & GUTTER
  - FUTURE CURB & GUTTER
  - XX.XXTP TOP OF PAVEMENT
  - XX.XXTC TOP OF CURB ELEVATION
  - XX.XXFL FLOW LINE ELEVATION
  - XX.XXTC TOP OF CONCRETE
  - FLOW DIRECTION
  - GRADING LIMITS

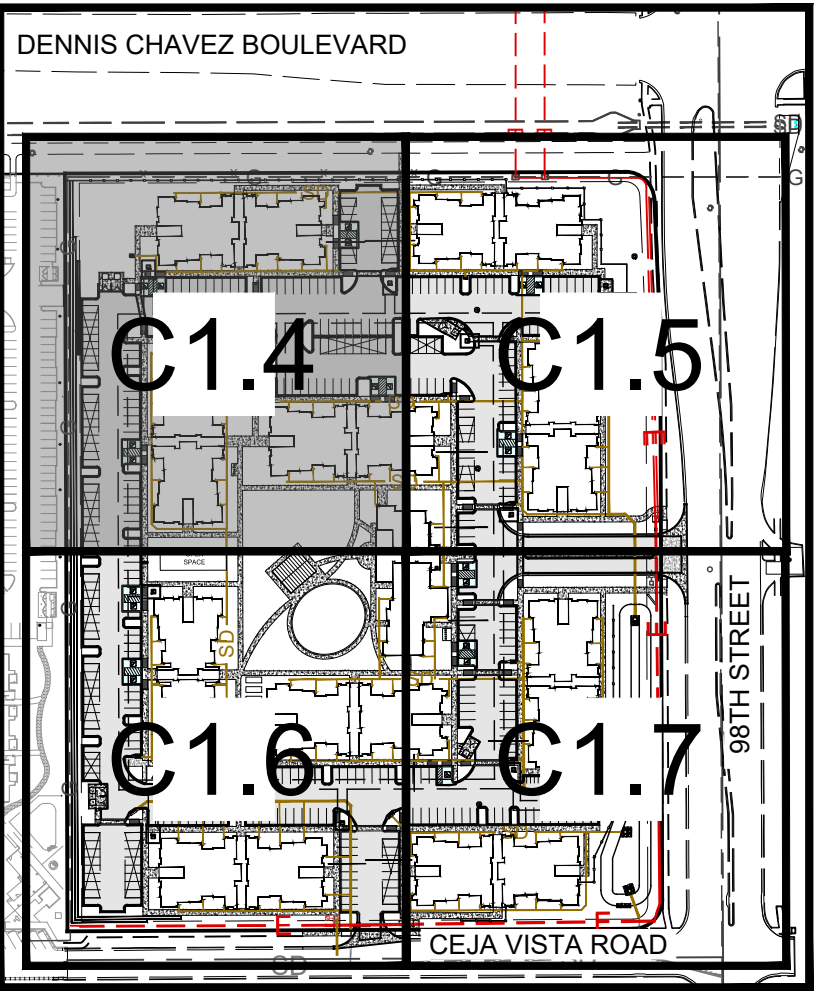

- GENERAL NOTES**
- PRIOR TO ANY CONSTRUCTION, THE CONTRACTOR SHALL EXCAVATE AND VERIFY THE LOCATION OF ALL POTENTIAL OBSTRUCTIONS. SHOULD A CONFLICT EXIST, THE CONTRACTOR SHALL NOTIFY THE ENGINEER AS SOON AS POSSIBLE TO RESOLVE THE CONFLICT WITH A MINIMUM AMOUNT OF DELAY.
  - ALL WORK ON THIS PLAN SHALL BE PERFORMED IN ACCORDANCE WITH APPLICABLE FEDERAL, STATE AND LOCAL LAWS, RULES AND REGULATIONS CONCERNING CONSTRUCTION SAFETY AND HEALTH.
  - IF ANY UTILITY LINES, PIPELINES, OR UNDERGROUND UTILITY LINES ARE SHOWN ON THESE DRAWINGS, THEY ARE SHOWN IN AN APPROXIMATE LOCATION ONLY, AND LINES MAY EXIST WHERE NONE ARE SHOWN. THE LOCATION IS BASED UPON INFORMATION PROVIDED BY THE UTILITY OWNER OR FROM EXISTING PLANS. AND THIS INFORMATION MAY BE INCOMPLETE, OR OBSOLETE AT THE TIME OF CONSTRUCTION. THE ENGINEER HAS UNDERTAKEN LIMITED FIELD VERIFICATION OF THESE LOCATIONS, LINE SIZES OR MATERIAL TYPE. MAKES NO REPRESENTATION THERETO, AND ASSUMES NO RESPONSIBILITY OR LIABILITY THEREFORE. THE CONTRACTOR SHALL INFORM ITSELF OF THE LOCATION OF ANY UTILITY LINE, PIPELINE OR UNDERGROUND INSTALLATION IN OR NEAR THE AREA IN ADVANCE OF AND DURING ANY EXCAVATION WORK. THE CONTRACTOR IS FULLY RESPONSIBLE FOR ANY AND ALL DAMAGES CAUSED BY ITS FAILURE TO LOCATE, IDENTIFY AND PRESERVE ANY AND ALL EXISTING UTILITIES, PIPELINES AND UNDERGROUND FACILITIES. IN PLANNING AND CONDUCTING EXCAVATIONS, THE CONTRACTOR SHALL COMPLY WITH ALL STATE STATUTES, MUNICIPAL AND LOCAL ORDINANCES, RULES AND REGULATIONS, IF ANY, PERTAINING TO THE LOCATION OF THESE LINES AND FACILITIES.
  - THE CONTRACTOR SHALL INSURE THAT NO SOIL ERODES FROM THE SITE INTO PUBLIC RIGHT-OF-WAY OR ONTO PRIVATE PROPERTY. THIS CAN BE ACHIEVED BY CONSTRUCTING TEMPORARY BERMS AND BY WETTING THE SOIL TO KEEP IT FROM BLOWING.
  - THE CONTRACTOR SHALL OBTAIN ANY AND ALL PERMITS REQUIRED BY CITY OF ALBUQUERQUE FOR THE COMPLETION OF THE WORK PRIOR TO BEGINNING CONSTRUCTION.
  - POND SIDE SLOPES TO BE STABILIZED WITH NATIVE GRASS SEED (PER CITY OF ALBUQUERQUE SPECIFICATION 1012), AGGREGATE MULCH, OR EQUAL.

**SHEET KEYNOTES**

- TYPE C SINGLE GRATE CURB INLET PER COA STD DWG 2205.
- TYPE D SINGLE GRATE INLET PER COA STD DWG 2206.
- CONCRETE CURB OPENING.
- SIDEWALK CULVERT PER COA STD DWG 2236, DETAIL E1 ON SHEET C5.1.

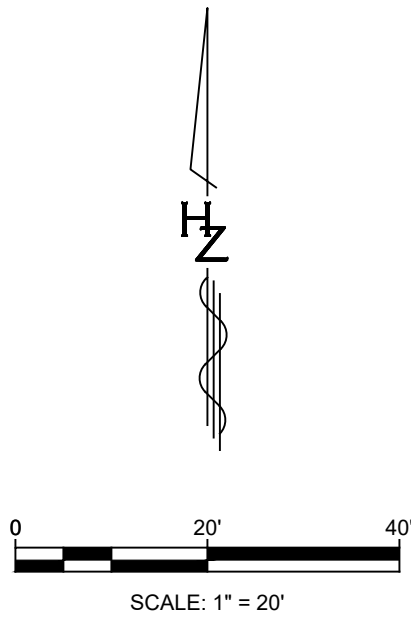
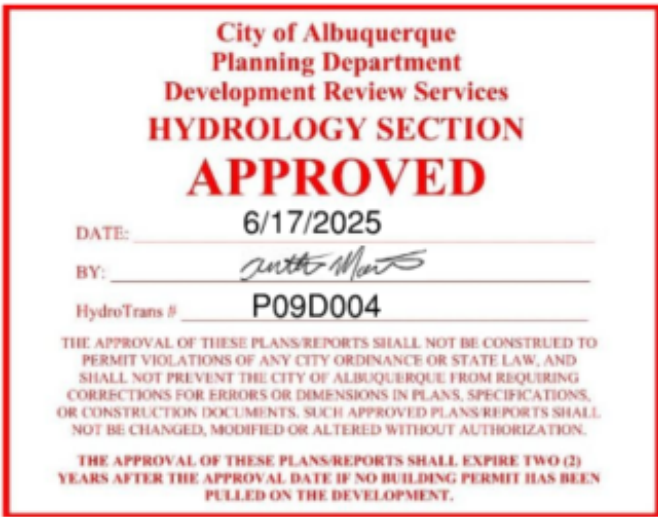

DBG PROPERTIES, LLC  
TIERRA LINDA APARTMENT COMPLEX  
9901 CEJA VISTA RD SW, ALBUQUERQUE, NM

| TITLE:                  |  |               |             |
|-------------------------|--|---------------|-------------|
| GRADING PLAN            |  |               |             |
| Design Review Committee |  | City Engineer |             |
| Last Update             |  | Mo./Day/Yr.   | Mo./Day/Yr. |
|                         |  |               |             |
|                         |  |               |             |
|                         |  |               |             |
| City Project No.        |  | Zone Map No.  | Sheet       |
| XXXX.XX                 |  | P-09-Z        | Of C1.4     |



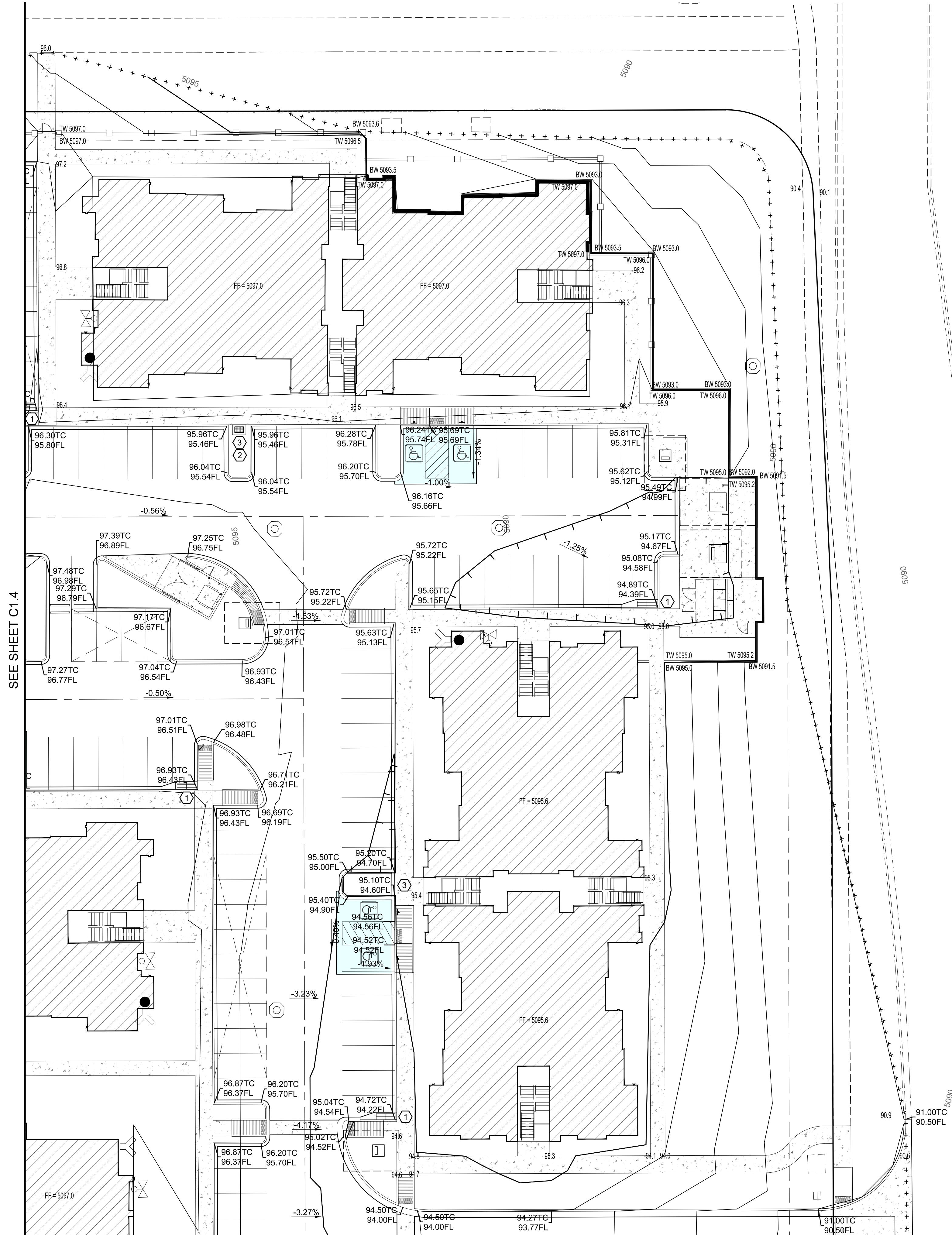

SEE SHEET C1.4

SEE SHEET C1.7

- LEGEND**
- 5050 EXIST. (INDEX) CONTOUR
  - 5251 EXIST. (INTERMEDIATE) CONTOUR
  - 5040 PROP. (INDEX) CONTOUR
  - 5041 PROP. (INTERMEDIATE) CONTOUR
  - WATER BLOCK
  - NEW CURB & GUTTER
  - FUTURE CURB & GUTTER
  - XX.XXTP TOP OF PAVEMENT
  - XX.XXTC TOP OF CURB ELEVATION
  - XX.XXFL FLOW LINE ELEVATION
  - XX.XXTC TOP OF CONCRETE
  - FLOW DIRECTION
  - Grading Limits
  - SLOPE STABILIZATION

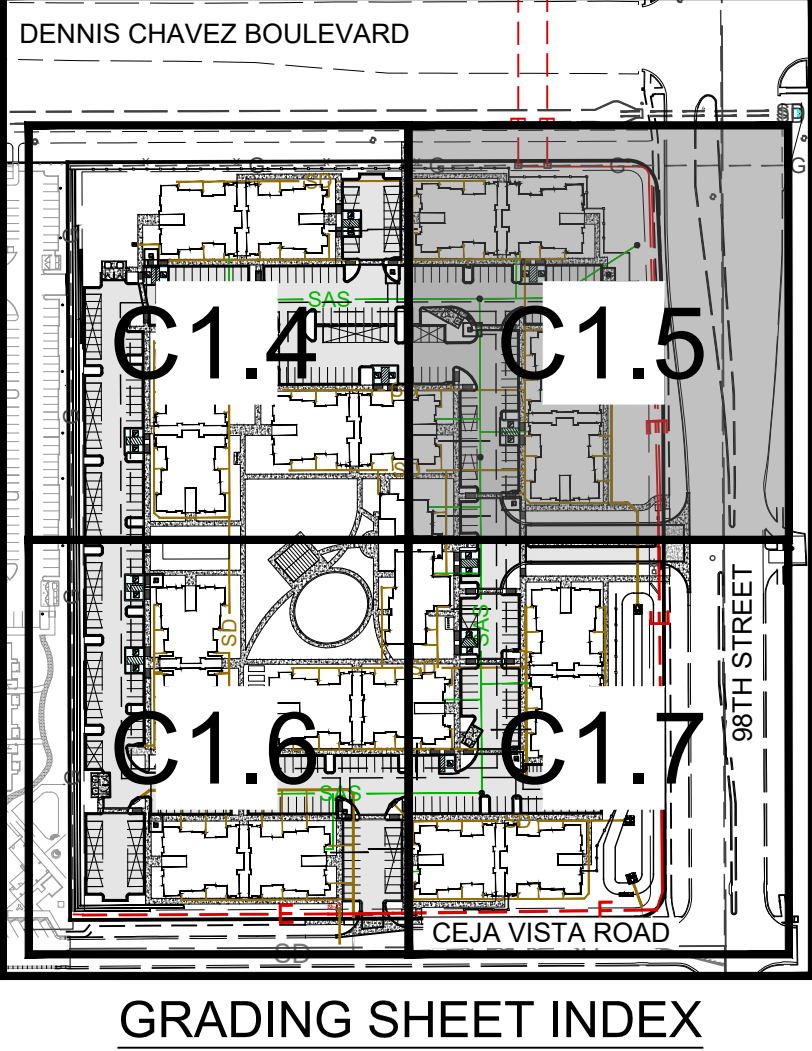

- GENERAL NOTES**
- PRIOR TO ANY CONSTRUCTION, THE CONTRACTOR SHALL EXCAVATE AND VERIFY THE LOCATION OF ALL POTENTIAL OBSTRUCTIONS. SHOULD A CONFLICT EXIST, THE CONTRACTOR SHALL NOTIFY THE ENGINEER AS SOON AS POSSIBLE TO RESOLVE THE CONFLICT WITH A MINIMUM AMOUNT OF DELAY.
  - ALL WORK ON THIS PLAN SHALL BE PERFORMED IN ACCORDANCE WITH APPLICABLE FEDERAL, STATE AND LOCAL LAWS, RULES AND REGULATIONS CONCERNING CONSTRUCTION SAFETY AND HEALTH.
  - IF ANY UTILITY LINES, PIPELINES, OR UNDERGROUND UTILITY LINES ARE SHOWN ON THESE DRAWINGS, THEY ARE SHOWN IN AN APPROXIMATE LOCATION ONLY, AND LINES MAY EXIST WHERE NONE ARE SHOWN. THE LOCATION IS BASED UPON INFORMATION PROVIDED BY THE UTILITY OWNER OR FROM EXISTING PLANS, AND THIS INFORMATION MAY BE INCOMPLETE, OR OBSOLETE AT THE TIME OF CONSTRUCTION. THE ENGINEER HAS UNDERTAKEN LIMITED FIELD VERIFICATION OF THESE LOCATIONS, LINE SIZES OR MATERIAL TYPE, MAKES NO REPRESENTATION THERETO, AND ASSUMES NO RESPONSIBILITY OR LIABILITY THEREFORE. THE CONTRACTOR SHALL INFORM ITSELF OF THE LOCATION OF ANY UTILITY LINE, PIPELINE OR UNDERGROUND INSTALLATION IN OR NEAR THE AREA IN ADVANCE OF AND DURING ANY EXCAVATION WORK. THE CONTRACTOR IS FULLY RESPONSIBLE FOR ANY AND ALL DAMAGES CAUSED BY ITS FAILURE TO LOCATE, IDENTIFY AND PRESERVE ANY AND ALL EXISTING UTILITIES, PIPELINES AND UNDERGROUND FACILITIES. IN PLANNING AND CONDUCTING EXCAVATIONS, THE CONTRACTOR SHALL COMPLY WITH ALL STATE STATUTES, MUNICIPAL AND LOCAL ORDINANCES, RULES AND REGULATIONS, IF ANY, PERTAINING TO THE LOCATION OF THESE LINES AND FACILITIES.
  - THE CONTRACTOR SHALL INSURE THAT NO SOIL ERODES FROM THE SITE INTO PUBLIC RIGHT-OF-WAY OR ONTO PRIVATE PROPERTY. THIS CAN BE ACHIEVED BY CONSTRUCTING TEMPORARY BERMS AND BY WETTING THE SOIL TO KEEP IT FROM BLOWING.
  - THE CONTRACTOR SHALL OBTAIN ANY AND ALL PERMITS REQUIRED BY CITY OF ALBUQUERQUE FOR THE COMPLETION OF THE WORK PRIOR TO BEGINNING CONSTRUCTION.
  - POND SIDE SLOPES TO BE STABILIZED WITH NATIVE GRASS SEED (PER CITY OF ALBUQUERQUE SPECIFICATION 1012), AGGREGATE MULCH, OR EQUAL.

**SHEET KEYNOTES**

- TYPE C SINGLE GRATE CURB INLET PER COA STD DWG 2205.
- TYPE D SINGLE GRATE INLET PER COA STD DWG 2206.
- CONCRETE CURB OPENING.
- SIDEWALK CULVERT PER COA STD DWG 2236, DETAIL E1 ON SHEET C5.1.

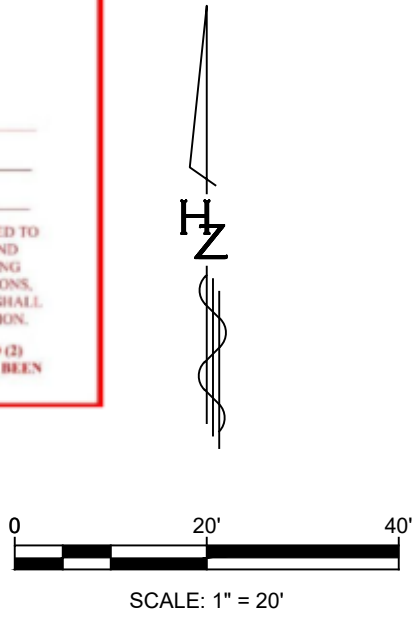
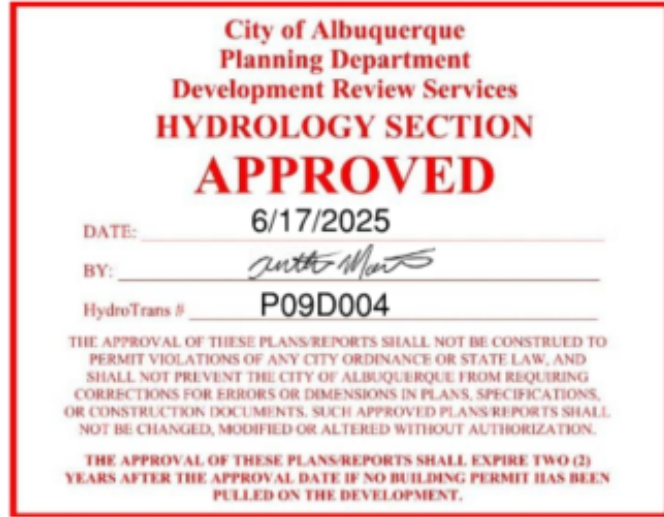

|   |               |             |             |
|---|---------------|-------------|-------------|
| DBG PROPERTIES, LLC<br>TIERRA LINDA APARTMENT COMPLEX<br>9901 CEJA VISTA RD SW, ALBUQUERQUE, NM |               |             |             |
| TITLE: GRADING PLAN   |               |             |             |
| Design Review Committee   | City Engineer | Mo./Day/Yr. | Mo./Day/Yr. |
|   |               | Last Update |             |
|   |               |             |             |
|   |               |             |             |
|   |               |             |             |
| City Project No.  | Zone Map No.  | Sheet       | Of          |
| XXXX.XX   | P-09-Z        | C1.5        |             |





|  |                               |
|--|-------------------------------|
|  | EXIST. (INDEX) CONTOUR        |
|  | EXIST. (INTERMEDIATE) CONTOUR |
|  | PROP. (INDEX) CONTOUR         |
|  | PROP. (INTERMEDIATE) CONTOUR  |
|  | WATER BLOCK                   |
|  | NEW CURB & GUTTER             |
|  | FUTURE CURB & GUTTER          |
|  | TOP OF PAVEMENT               |
|  | TOP OF CURB ELEVATION         |
|  | FLOW LINE ELEVATION           |
|  | TOP OF CONCRETE               |
|  | FLOW DIRECTION                |
|  | GRADING LIMITS                |
|  | SLOPE STABILIZATION           |



1. PRIOR TO ANY CONSTRUCTION, THE CONTRACTOR SHALL EXCAVATE AND VERIFY THE LOCATION OF ALL POTENTIAL OBSTRUCTIONS. SHOULD A CONFLICT EXIST, THE CONTRACTOR SHALL NOTIFY THE ENGINEER AS SOON AS POSSIBLE TO RESOLVE THE CONFLICT WITH A MINIMUM AMOUNT OF DELAY.
2. ALL WORK ON THIS PLAN SHALL BE PERFORMED IN ACCORDANCE WITH APPLICABLE FEDERAL, STATE AND LOCAL LAWS, RULES AND REGULATIONS CONCERNING CONSTRUCTION SAFETY AND HEALTH.
3. IF ANY UTILITY LINES, PIPELINES, OR UNDERGROUND UTILITY LINES ARE SHOWN ON THESE DRAWINGS, THEY ARE SHOWN IN AN APPROXIMATE LOCATION ONLY, AND LINES MAY EXIST WHERE NONE ARE SHOWN, THE LOCATION IS BASED UPON INFORMATION PROVIDED BY THE UTILITY OWNER OR FROM EXISTING PLANS, AND THIS INFORMATION MAY BE INCOMPLETE OR OBSOLETE AT THE TIME OF CONSTRUCTION. THE ENGINEER HAS UNDERTAKEN LIMITED FIELD VERIFICATION OF THESE LOCATIONS, LINE SIZE OR MATERIAL TYPE, MAKES NO REPRESENTATION THERE TO, AND ASSUMES NO RESPONSIBILITY OR LIABILITY THEREOF. THE CONTRACTOR SHALL INFORM ITSELF OF THE LOCATION OF ANY UTILITY LINE, PIPELINE OR UNDERGROUND INSTALLATION IN OR NEAR THE AREA IN ADVANCE OF AND DURING ANY EXCAVATION WORK. THE CONTRACTOR IS FULLY RESPONSIBLE FOR ANY AND ALL DAMAGES CAUSED BY ITS FAILURE TO LOCATE, IDENTIFY AND PRESERVE ANY AND ALL EXISTING UTILITIES, PIPELINES AND UNDERGROUND FACILITIES. IN PLANNING AND CONDUCTING EXCAVATIONS, THE CONTRACTOR SHALL COMPLY WITH ALL STATE STATUTES, MUNICIPAL AND LOCAL ORDINANCES, RULES AND REGULATIONS, IF ANY, PERTAINING TO THE LOCATION OF THESE LINES AND FACILITIES.
4. THE CONTRACTOR SHALL INSURE THAT NO SOIL ERODES FROM THE SITE INTO PUBLIC RIGHT-OF-WAY OR ONTO PRIVATE PROPERTY. THIS CAN BE ACHIEVED BY CONSTRUCTING TEMPORARY BERMS AND BY WETTING THE SOIL TO KEEP IT FROM BLOWING.
5. THE CONTRACTOR SHALL OBTAIN ANY AND ALL PERMITS REQUIRED BY CITY OF ALBUQUERQUE FOR THE COMPLETION OF THE WORK PRIOR TO BEGINNING CONSTRUCTION.
6. POND SIDE SLOPES TO BE STABILIZED WITH NATIVE GRASS SEED (PER CITY OF ALBUQUERQUE SPECIFICATION 1012), AGGREGATE MULCH, OR EQUAL.

1. TYPE C SINGLE GRATE CURB INLET PER COA STD DWG 2205.
2. TYPE D SINGLE GRATE INLET PER COA STD DWG 2206.
3. CONCRETE CURB OPENING.
4. SIDEWALK CULVERT PER COA STD DWG 2236, DETAIL E1 ON SHEET C5.1.

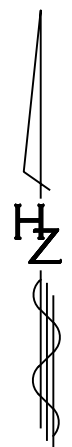

|                      |      |                    |    |  |      |                      |      |
|----------------------|------|--------------------|----|--|------|----------------------|------|
| ENGINEER'S SEAL      |      | SURVEY INFORMATION |    | BENCH MARKS  |      | AS BUILT INFORMATION |      |
|                      |      | FIELD NOTES        |    | FOUND MONUMENT "1_H19A"                                    |      | CONTRACTOR           |      |
|                      |      | NO.                | BY | DATE   | DATE | WORK ORDER BY        | DATE |
| NO.                  | DATE | REMARKS            | BY | A CITY OF ALBUQUERQUE BRASS DISK SET IN A CONCRETE POST    |      |                      |      |
| REVISIONS            |      |                    |    | 0.1 FEET BELOWGROUND LEVEL AND IS STAMPED "1_H19A, 1_1989" |      |                      |      |
| DESIGN               |      |                    |    | X = 1548358.44   |      |                      |      |
| DESIGNED BY: SE      |      |                    |    | DRAWINGS   |      |                      |      |
| DATE: XXXXX          |      |                    |    | IDENTIFICATION BY  |      |                      |      |
| DRAWN BY: LT         |      |                    |    | Y = 1493076.47   |      |                      |      |
| DATE: XXXXX          |      |                    |    | CORRECTED BY   |      |                      |      |
| DWG NAME: 2_GRAD.dwg |      |                    |    | ELEVATION IS 5326.611 (NAVD 1988)                          |      |                      |      |
| CHECKED BY: NV       |      |                    |    | MICRO-FILM INFORMATION                                     |      |                      |      |
| DATE: XXXXX          |      |                    |    | RECORDED BY  |      |                      |      |
|                      |      |                    |    | DATE   |      |                      |      |
|                      |      |                    |    | NO.  |      |                      |      |



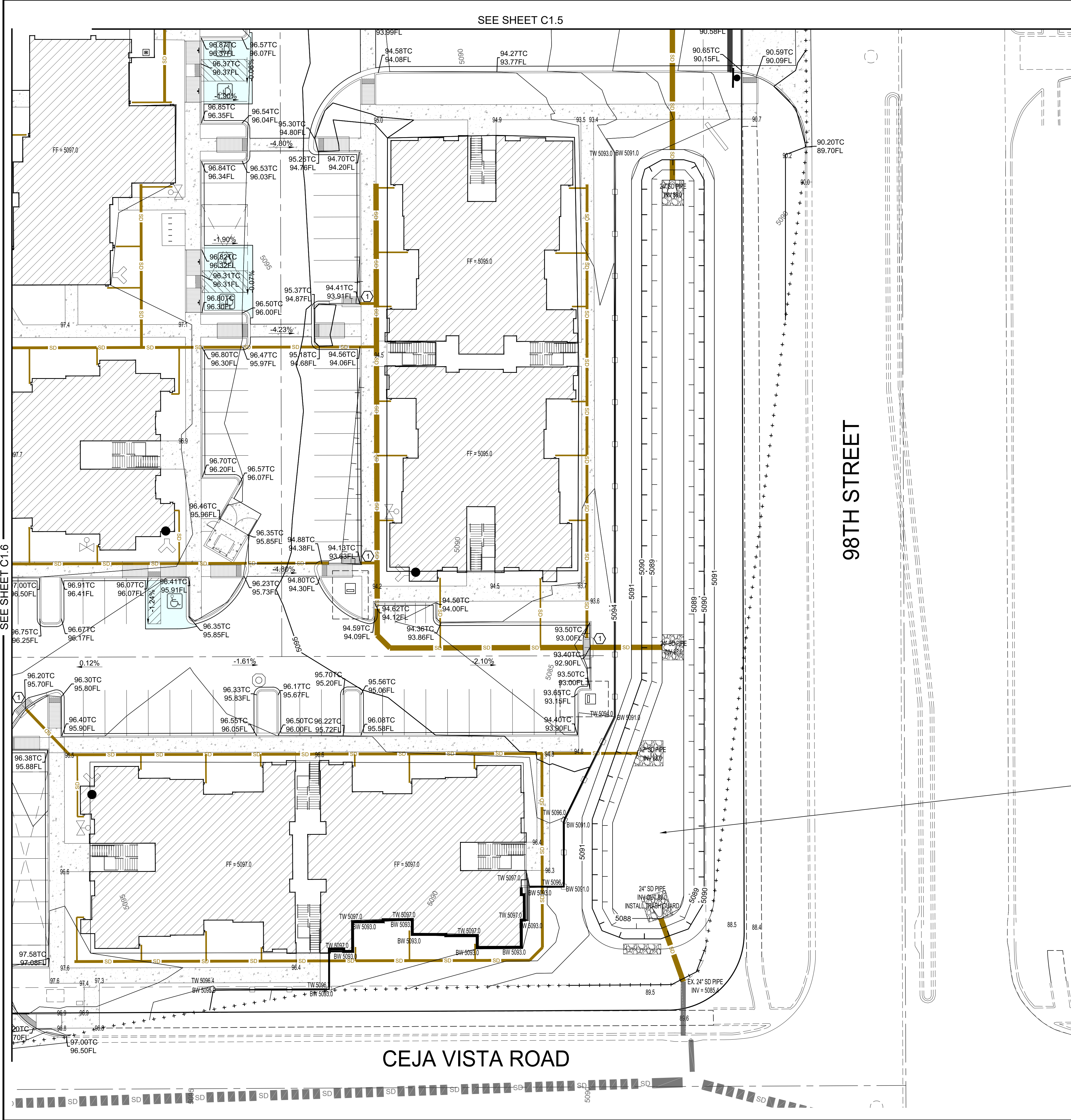

- LEGEND
- EXIST. (INDEX) CONTOUR
  - EXIST. (INTERMEDIATE) CONTOUR
  - PROP. (INDEX) CONTOUR
  - PROP. (INTERMEDIATE) CONTOUR
  - WATER BLOCK
  - NEW CURB & GUTTER
  - FUTURE CURB & GUTTER
  - XX.XXTP TOP OF PAVEMENT
  - XX.XXTC TOP OF CURB ELEVATION
  - XX.XXFL FLOW LINE ELEVATION
  - XX.XXTOC TOP OF CONCRETE
  - FLOW DIRECTION
  - GRADING LIMITS
  - SLOPE STABILIZATION

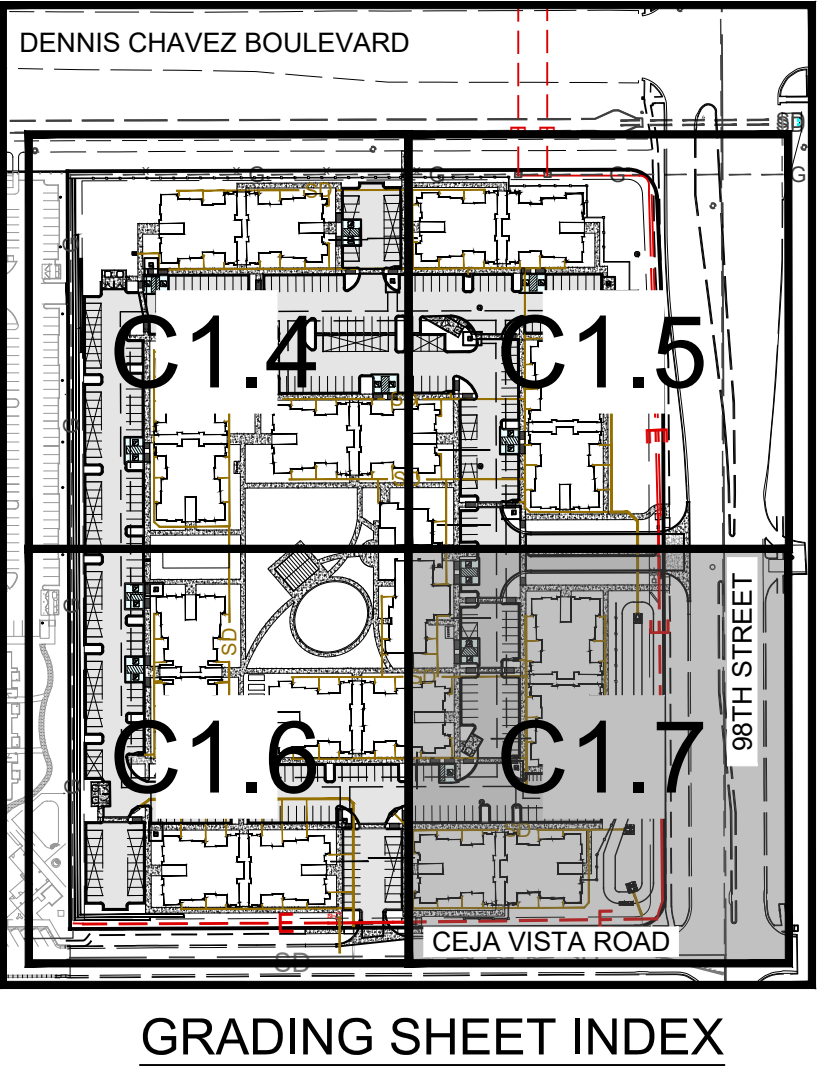

- GENERAL NOTES
- PRIOR TO ANY CONSTRUCTION, THE CONTRACTOR SHALL EXCAVATE AND VERIFY THE LOCATION OF ALL POTENTIAL OBSTRUCTIONS. SHOULD A CONFLICT EXIST, THE CONTRACTOR SHALL NOTIFY THE ENGINEER AS SOON AS POSSIBLE TO RESOLVE THE CONFLICT WITH A MINIMUM AMOUNT OF DELAY.
  - ALL WORK ON THIS PLAN SHALL BE PERFORMED IN ACCORDANCE WITH APPLICABLE FEDERAL, STATE AND LOCAL LAWS, RULES AND REGULATIONS CONCERNING CONSTRUCTION SAFETY AND HEALTH.
  - IF ANY UTILITY LINES, PIPELINES, OR UNDERGROUND UTILITY LINES ARE SHOWN ON THESE DRAWINGS, THEY ARE SHOWN IN AN APPROXIMATE LOCATION ONLY, AND LINES MAY EXIST WHERE NONE ARE SHOWN. THE LOCATION IS BASED UPON INFORMATION PROVIDED BY THE UTILITY OWNER OR FROM EXISTING PLANS, AND THIS INFORMATION MAY BE INCOMPLETE, OR OBSOLETE AT THE TIME OF CONSTRUCTION. THE ENGINEER HAS UNDERTAKEN LIMITED FIELD VERIFICATION OF THESE LOCATIONS, LINE SIZES OR MATERIAL TYPE, MAKES NO REPRESENTATION THERETO, AND ASSUMES NO RESPONSIBILITY OR LIABILITY THEREFORE. THE CONTRACTOR SHALL INFORM ITSELF OF THE LOCATION OF ANY UTILITY LINE, PIPELINE OR UNDERGROUND INSTALLATION IN OR NEAR THE AREA IN ADVANCE OF AND DURING ANY EXCAVATION WORK. THE CONTRACTOR IS FULLY RESPONSIBLE FOR ANY AND ALL DAMAGES CAUSED BY ITS FAILURE TO LOCATE, IDENTIFY AND PRESERVE ANY AND ALL EXISTING UTILITIES, PIPELINES AND UNDERGROUND FACILITIES. IN PLANNING AND CONDUCTING EXCAVATIONS, THE CONTRACTOR SHALL COMPLY WITH ALL STATE STATUTES, MUNICIPAL AND LOCAL ORDINANCES, RULES AND REGULATIONS, IF ANY, PERTAINING TO THE LOCATION OF THESE LINES AND FACILITIES.
  - THE CONTRACTOR SHALL INSURE THAT NO SOIL ERODES FROM THE SITE INTO PUBLIC RIGHT-OF-WAY OR ONTO PRIVATE PROPERTY. THIS CAN BE ACHIEVED BY CONSTRUCTING TEMPORARY BERMS AND BY WETTING THE SOIL TO KEEP IT FROM BLOWING.
  - THE CONTRACTOR SHALL OBTAIN ANY AND ALL PERMITS REQUIRED BY CITY OF ALBUQUERQUE FOR THE COMPLETION OF THE WORK PRIOR TO BEGINNING CONSTRUCTION.
  - POND SIDE SLOPES TO BE STABILIZED WITH NATIVE GRASS SEED (PER CITY OF ALBUQUERQUE SPECIFICATION 1012), AGGREGATE MULCH, OR EQUAL.

- SHEET KEYNOTES
- TYPE C SINGLE GRATE CURB INLET PER COA STD DWG 2205.
  - TYPE D SINGLE GRATE INLET PER COA STD DWG 2206.
  - CONCRETE CURB OPENING.
  - SIDEWALK CULVERT PER COA STD DWG 2236, DETAIL E1 ON SHEET C5.1.

DETENTION POND 1  
TOP OF POND ELEV. = 5091  
BOTTOM OF POND ELEV. = 5088  
FULL CAPACITY VOLUME = 22859 CF  
100-YEAR INFLOW = 36.2 CFS  
100-YEAR OUTFLOW = 19.1 CFS  
100-YEAR VOLUME = 19859 CF  
100-YEAR MSEL = 5090.6  
SPILLWAY CREST ELEV. = 5090.8  
STORMWATER QUALITY VOLUME = 15368 CF  
STORMWATER QUALITY ELEV. = 5090.3

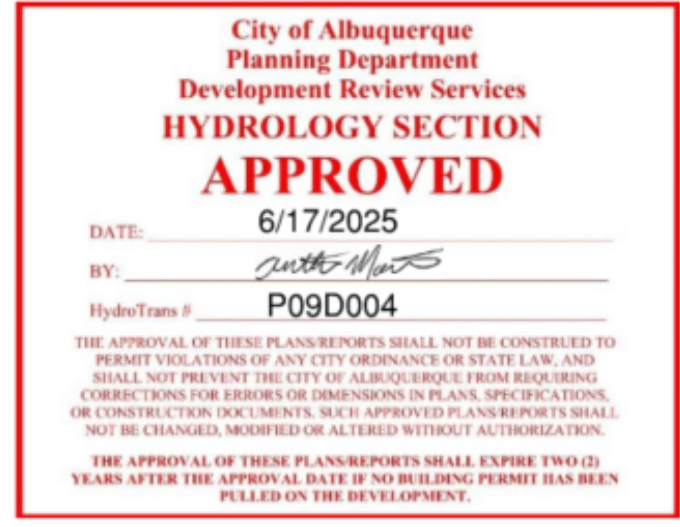

DBG PROPERTIES, LLC  
TIERRA LINDA APARTMENT COMPLEX  
9901 CEJA VISTA RD SW, ALBUQUERQUE, NM

TITLE: DETAILED GRADING PLAN

|                         |               |             |             |
|-------------------------|---------------|-------------|-------------|
| Design Review Committee | City Engineer | Mo./Day/Yr. | Mo./Day/Yr. |
|                         |               |             |             |
|                         |               |             |             |
|                         |               |             |             |
|                         |               |             |             |
|                         |               |             |             |
| City Project No.        | Zone Map No.  | Sheet       | Of          |
| XXXX.XX                 | P-09-Z        | C1.7        |             |

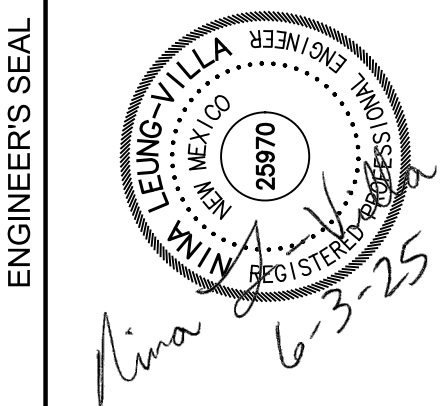

| NO. | DATE | REMARKS              | BY |
|-----|------|----------------------|----|
|     |      | DESIGN               |    |
|     |      | REVISIONS            |    |
|     |      | DESIGNED BY: SE      |    |
|     |      | DRAWN BY: LT         |    |
|     |      | DWG NAME: 2_GRAD.dwg |    |
|     |      | CHECKED BY: NV       |    |

| AS BUILT INFORMATION   |      | BENCH MARKS   |      | SURVEY INFORMATION |     | ENGINEER'S SEAL |  |
|------------------------|------|---|------|--------------------|-----|-----------------|--|
| CONTRACTOR             | DATE | FOUND MONUMENT "1" H19A                                 | DATE | FIELD NOTES        | NO. | ENGINEER'S SEAL |  |
| INSPECTED BY           | DATE | A CITY OF ALBUQUERQUE BRASS DISK SET IN A CONCRETE POST | DATE | BY                 |     |                 |  |
| PERFORMANCE BY         | DATE | 0.1 FEET BELOWGROUND LEVEL AND IS STAMPED "H19A, 1989"  | DATE |                    |     |                 |  |
| VERIFICATION BY        | DATE | X = 1348955.44  | DATE |                    |     |                 |  |
| CORRECTED BY           | DATE | Y = 1493076.47  | DATE |                    |     |                 |  |
| MICRO-FILM INFORMATION |      | ELEVATION IS 5326.611 (NAVD 1988)                       |      |                    |     |                 |  |
| RECORDED BY            | DATE |   |      |                    |     |                 |  |
| NO.                    |      |   |      |                    |     |                 |  |