



Stormwater Quality Plan Information Sheet and Inspection Fee Schedule

Project Name: _____

Project Location: (address or major cross streets/arroyo) _____

Plan Preparer Information:

Company: _____

Contact: _____

Address: _____

Phone Number: (O) _____ (Cell (optional)) _____

e-Mail: _____

Owner Information:

Company: _____

Contact: _____

Address: _____

Phone: _____

e-Mail: _____

I am submitting the ESC plan to obtain approval for:

___ Grading ___ Building Permit ___ Work Order Construction Plans

Note: More than one item can be checked for a submittal

Stormwater Quality Inspection fee: (based on development type and disturbed area)

Commercial	< 2 acres \$300 <input type="checkbox"/>	2 to 5 acres \$500 <input type="checkbox"/>	>5 acres \$800 <input type="checkbox"/>
Land/Infrastructure	< 5 acres \$300 <input type="checkbox"/>	5 to 40 acres \$500 <input type="checkbox"/>	>40 acres \$800 <input type="checkbox"/>
Multi - family	< 5 acres \$500 <input type="checkbox"/>	≥5 acres \$800 <input type="checkbox"/>	
Single Family Residential	<5 acres \$500 <input type="checkbox"/>	5 to 40 acres \$1000 <input type="checkbox"/>	> 40 acres \$1500 <input type="checkbox"/>

Plan Review fee is \$105 for the first submittal ☐ and \$75.00 for a resubmittal ☐

Total due equals the plan review fee plus the Stormwater Quality Inspection fee.

Total Due \$ _____

If you have questions, please contact Curtis Cherne, Stormwater Quality 924-3420, ccherne@cabq.gov

Rev May 2019



Submission of this Notice of Intent (NOI) constitutes notice that the operator identified in Section III of this form requests authorization to discharge pursuant to the NPDES Construction General Permit (CGP) permit number identified in Section II of this form. Submission of this NOI also constitutes notice that the operator identified in Section III of this form meets the eligibility requirements of Part 1.1 CGP for the project identified in Section IV of this form. Permit coverage is required prior to commencement of construction activity until you are eligible to terminate coverage as detailed in Part 8 of the CGP. To obtain authorization, you must submit a complete and accurate NOI form. Discharges are not authorized if your NOI is incomplete or inaccurate or if you were never eligible for permit coverage. Refer to the instructions at the end of this form.

Permit Information

NPDES ID: NMR1003BGState where your construction site is
located:NM

Is your project/site located on federally recognized Indian Country lands? No

Are you requesting coverage under this NOI as a "Federal Operator" as defined in Appendix A
(https://www.epa.gov/sites/production/files/2019-05/documents/final_2017_cgp_appendix_a_-_definitions.pdf)?
No

Have stormwater discharges from your current construction site been covered previously under an NPDES permit? No

Will you use polymers, flocculants, or other treatment chemicals at your construction site? No

Has a Stormwater Pollution Prevention Plan (SWPPP) been prepared in advance of filling this NOI, as required? Yes

Are you able to demonstrate that you meet one of the criteria listed in Appendix D (https://www.epa.gov/sites/production/files/2017-02/documents/2017_cgp_final_appendix_d_-_endangered_species_reqs_508.pdf) with respect to protection of threatened or endangered species listed under the Endangered Species Act (ESA) and federally designated critical habitat?

Yes

Have you completed the screening process in Appendix E (https://www.epa.gov/sites/production/files/2017-02/documents/2017_cgp_final_appendix_e_-_historic_properties_reqs_508.pdf) relating to the protection of historic properties?

Yes

Indicating "Yes" below, I confirm that I understand that CGP only authorized the allowable stormwater discharges in Part 1.2.1 and the allowable non-stormwater discharges listed in Part 1.2.2. Any discharges not expressly authorized in this permit cannot become authorized or shielded from liability under CWA section 402(k) by disclosure to EPA, state or local authorities after issuance of this permit via any means, including the Notice of Intent (NOI) to be covered by the permit, the Stormwater Pollution Prevention Plan (SWPPP), during an inspection, etc. If any discharges requiring NPDES permit coverage other than the allowable stormwater and non-stormwater discharges listed in Parts 1.2.1 and 1.2.2 will be discharged, they must be covered under another NPDES permit.

Yes

Operator Information

Operator Information

Operator Name: Westway Homes, LLC

Operator Mailing Address:

Address Line 1: 9600 Tennyson

Address Line 2:

City: AlbuquerqueZIP/Postal Code: 87122State: NMCounty or Similar Division: BERNALILLO

Operator Point of Contact Information

First Name **Middle Initial** **Last Name:** Michael . Fietz

Title: Manager

Phone: 505-212-7000 **Ext.:**

Email: mikef@thewestway.com

NOI Preparer Information

☒ This NOI is being prepared by someone other than the certifier.

First Name **Middle Initial** **Last Name:** Mathew F Vallejos

Organization: Green Globe Environmental

Phone: (505) 304-8473 **Ext.:**

Email: matt@greenglobenm.com

Project/Site Information

Project/Site Name: Mesa Del Sol Unit 3B

Project/Site Address

Address Line 1: Strand Loop SE and O'Keefe Ave. SE

Address Line 2: **City:** Albuquerque

ZIP/Postal Code: 87106 **State:** NM

County or Similar Division: BERNALILLO

Latitude/Longitude: 34.984552°N, 106.617412°W

Latitude/Longitude Data Source: Map **Horizontal Reference Datum:** WGS 84

Project Start Date: 08/03/2020 **Project End Date:** 12/31/2021 **Estimated Area to be Disturbed:** 7.75

Types of Construction Sites:

- Single-Family Residential

Will there be demolition of any structure built or renovated before January 1, 1980? No

Was the pre-development land use used for agriculture? No

Have earth-disturbing activities commenced on your project/site? No

Is your project/site located on federally recognized Indian Country lands? No

Discharge Information

Does your project/site discharge stormwater into a Municipal Separate Storm Sewer System (MS4)? Yes

Are there any waters of the U.S. within 50 feet of your project's earth disturbances? No

Are any of the waters of the U.S. to which you discharge designated by the state or tribal authority under its antidegradation policy as a Tier 2 (or Tier 2.5) water (water quality exceeds levels necessary to support propagation of fish, shellfish, and wildlife and recreation in and on the water) or as a Tier 3 water (Outstanding National Resource Water)? See Appendix F (https://www.epa.gov/sites/production/files/2017-02/documents/2017_cgp_final_appendix_f_-_tier_3_tier_2_and_tier_2.5_waters_508.pdf)

Yes

001: Tijeras Arroyo

Latitude/Longitude: 35.009967°N, 106.629193°W

Tier Designation: Tier 2

Is this receiving water impaired (on the CWA 303(d) list)? No

Has a TMDL been completed for this receiving waterbody? No

002: Rio Grande (Isleta Pueblo boundary to Tijeras Arro

Latitude/Longitude: 35.010546°N, 106.67772°W

Tier Designation: Tier 2

Is this receiving water impaired (on the CWA 303(d) list)? Yes

Impaired Pollutants:

- E. coli
- Dissolved oxygen

Has a TMDL been completed for this receiving waterbody? Yes

TMDL ID: NM2105 Name: Rio Grande (Isleta Pueblo boundary to Tijeras Arroyo)

TMDL Pollutants:

- Dissolved oxygen
- E. coli

Stormwater Pollution Prevention Plan (SWPPP)



First Name Middle Initial Last Name: Michael . Fietz

Organization:

Title: Manager

Phone: 505-212-7000 Ext.:

Email: mikef@thewestway.com

Endangered Species Protection



Using the Instructions in Appendix D of the CGP, under which criterion listed in Appendix D are you eligible for coverage under this

permit?
Criterion A

Provide a brief summary of the basis for criterion selection listed above (the necessary content for a supportive basis statement is provided under the criterion you selected.):

Per the USFWS official list of threatened and endangered species, all threatened and endangered species critical habitat' are outside the project limits.

Historic Preservation

Are you installing any stormwater controls as described in Appendix E (https://www.epa.gov/sites/production/files/2017-02/documents/2017_cgp_final_appendix_e_-_historic_properties_reqs_508.pdf) that require subsurface earth disturbances? (Appendix E (https://www.epa.gov/sites/production/files/2017-02/documents/2017_cgp_final_appendix_e_-_historic_properties_reqs_508.pdf), Step 1)

Yes

➔ **Have prior surveys or evaluations conducted on the site already determined historic properties do not exist, or that prior disturbances have precluded the existence of historic properties? (Appendix E (https://www.epa.gov/sites/production/files/2017-02/documents/2017_cgp_final_appendix_e_-_historic_properties_reqs_508.pdf), Step 2):**

Yes

Certification Information

I certify under penalty of law that this document and all attachments were prepared under my direction or supervision in accordance with a system designed to assure that qualified personnel properly gathered and evaluated the information submitted. Based on my inquiry of the person or persons who manage the system, or those persons directly responsible for gathering the information, the information submitted is, to the best of my knowledge and belief, true, accurate, and complete. I have no personal knowledge that the information submitted is other than true, accurate, and complete. I am aware that there are significant penalties for submitting false information, including the possibility of fine and imprisonment for knowing violations. Signing an electronic document on behalf of another person is subject to criminal, civil, administrative, or other lawful action.

Certified By: William M. Fietz

Certifier Title: Managing Member

Certifier Email: mikef@thewestway.com

Certified On: 09/24/2020 2:50 PM ET

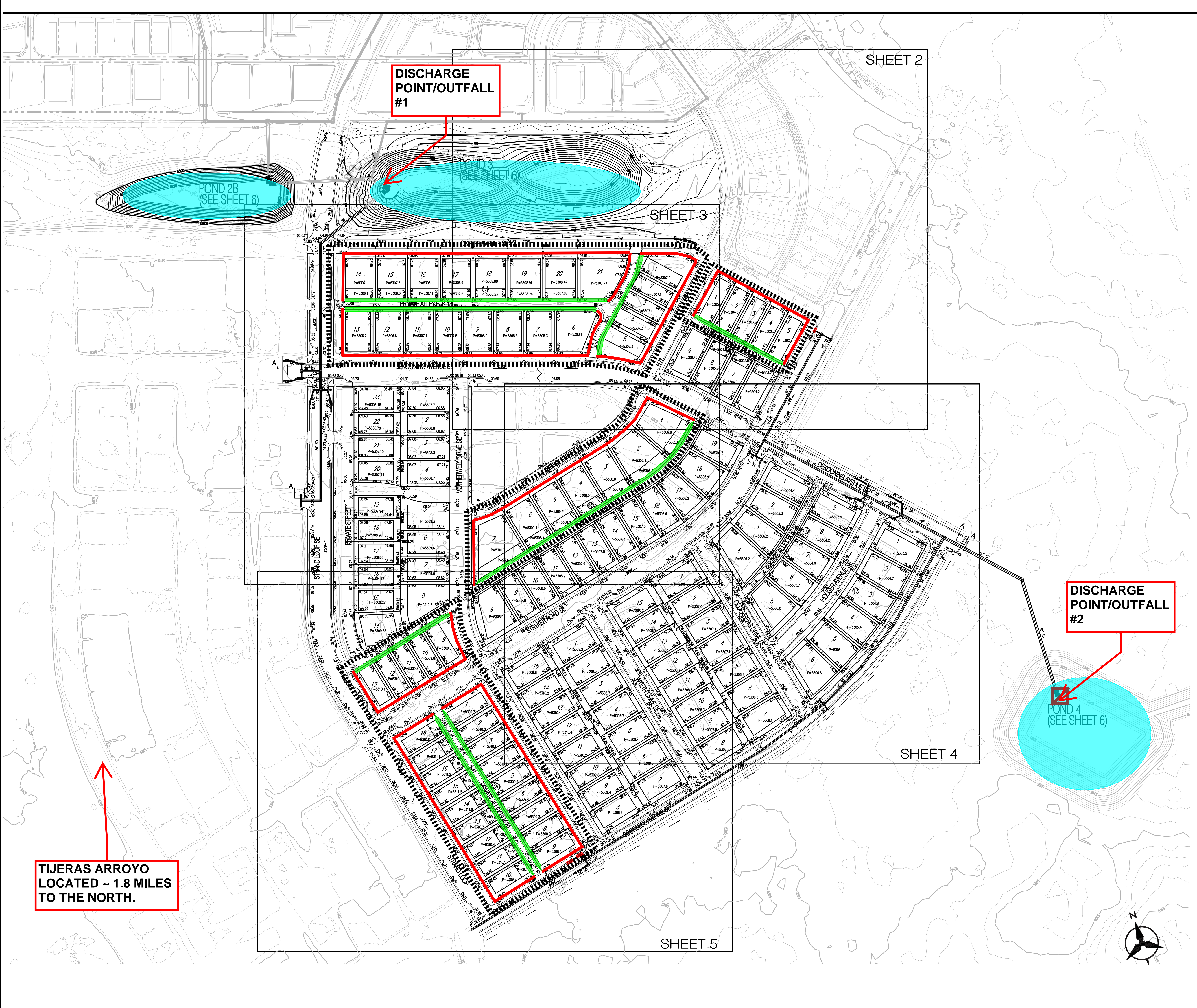

BMP MAP LEGEND

- LIMITS OF DISTURBANCE
- PERIMETER BMP (SILT FENCE)
- CUT-BACK CURB
- INLET PROTECTION
- FLOW DIRECTION
- VTC (VEHICLE TRACK-OUT CONTROL)
- PORTABLE TOILETS (TBD)
- WASTE CONTAINER (TBD)
- CONCRETE WASHOUT (TBD)
- STAGING AREA (TBD)



OPERATOR: WESTWAY HOMES

TOTAL SITE AREA: 9.87 ACRES
TOTAL DISTURBED AREA: 9.87 ACRES

RECEIVING WATERS: TIJERAS ARROYO (RIO GRANDE TO FOUR HILLS BRIDGE)

REFER TO THE ESC BMP DETAILS (ESC-2) FOR INSTALLATION, INSPECTION AND MAINTENANCE REQUIREMENTS.

****GRADING PLAN BY OTHERS****

MESA DEL SOL UNIT 3B

TEMPORARY EROSION AND SEDIMENT CONTROL PLAN

Drawn By: M. VALLEJOS, CPESC, CISEC	10/02/2020
	ESC-1

Silt Fence Detail

Non-woven Silt Fence

A silt fence is a temporary sediment barrier consisting of a geotextile attached to supporting posts and trenched into the ground. Intended to retain sediment that has been dislodged by stormwater.

Use silt fence as a perimeter control particularly at lower or down slope edge of a disturbed area. Leave space for maintenance between slope and silt fence or roll. Trench in the silt fence on the uphill side (6 in deep by 6 in wide). Install stakes on the downhill side of the fence. Curve silt fence up-gradient to help it contain runoff.

To maintain remove sediment when it reaches one-third of the height of the fence. Replace the silt fence where it is worn, torn, or otherwise damaged. Retrench or replace any silt fence that is not properly anchored to the ground. If the silt fence cannot be tied in properly due to existing hard surface, place much filter sock at base to prevent sediment from leaving site.

8' max wood stake spacing and 10' max spacing for steel T-post.

Silt Fence Installation

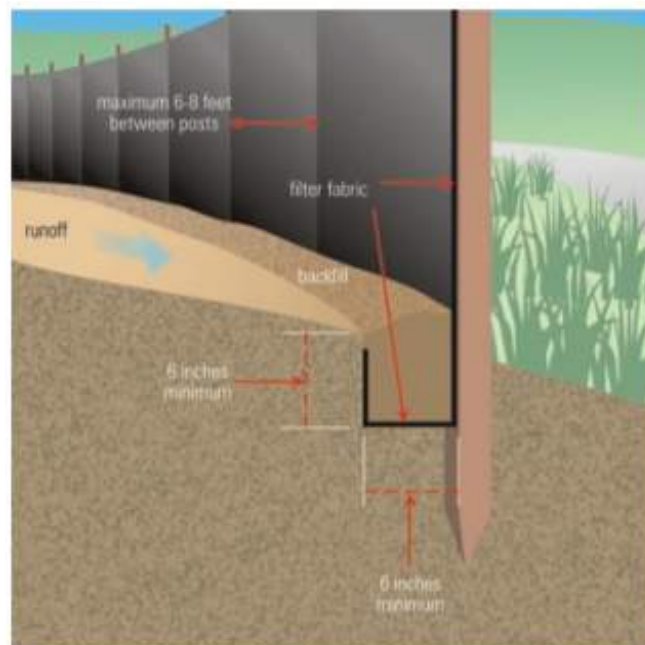

The diagram illustrates the installation of a silt fence on a slope. A black line represents the silt fence, with a label 'maximum 6-8 feet between posts' indicating the spacing. A 'runoff' arrow points towards the fence. A 'filter sock' is shown at the base of the fence. A '6 inches minimum' trench is shown on the uphill side, and a '6 inches minimum' trench is shown on the downhill side. The fence is installed on a slope, with a grassy area on the right and a disturbed area on the left.

Source: USEPA Guide for Construction Site

Construction	Tubular Knit		
Chemical Reaction	Inert to most soil chemicals including Alkaline, weak acids and salt		
Properties	Fiber Material	Multi-Filament Polypropylene	
	Color	Black	
	Melting Point	166°C	330°F
	UV Protection	Photodegradable/ UV Stabilized	
	UV Resistance ASTM G-155	100% at 1000 hr.	
	Approx. Life Expectancy*	2 – 4 years	
	Mesh Opening	1/8"	
Roll Properties (Approx.)	Roll Weight	11.8 kg	26 lbs.
	Roll Length - Relaxed	174 m	540 ft.
Applied Roll Length (Approx.)	8" Diameter	146 m	475 ft.
Strength Properties	ASTM 6241 & ASTM 5035	222 psi	
Packaging	Package Type	Roll	

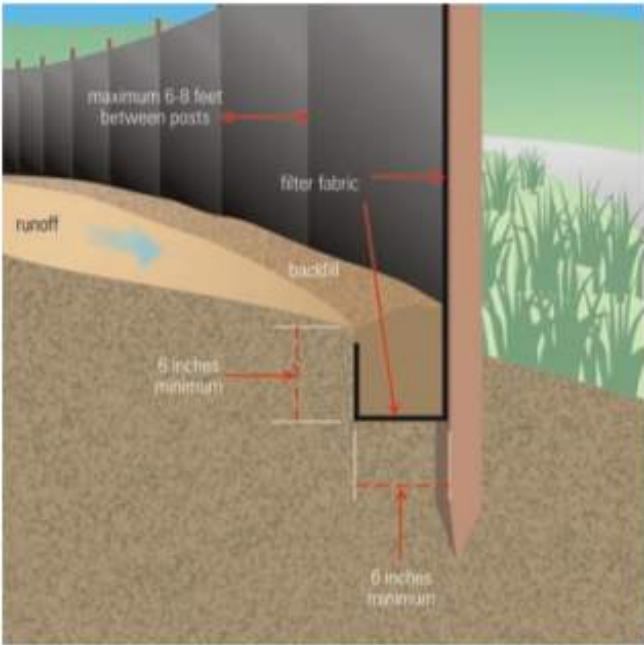

SILT SOCK INSTALLATION GUIDELINES

SLOPE INTERRUPTION

1. A SLIGHT ENTRENCHMENT MAY BE REQUIRED ON STEEPER SLOPES TO ENSURE INTIMATE GROUND CONTACT.
 2. REMOVE SEGMENT FROM THE UPSTREAM SIDE OF THE SILT SOCK WHEN ACCUMULATION HAS REACHED 1/2 OF EFFECTIVE HEIGHT OF SOCK.
 3. LOCATE 1/4 IN. MEDIA MAY BE BACKFILLED ON THE UPSTREAM SIDE OF SOCK TO ENHANCE PERFORMANCE.
 4. HARDWOOD STAKES 2"x4"x8' (NOMINAL) ARE SUGGESTED.

PERIMETER CONTROL & OVERLAPPING

NOTE OVERLAP BASED ON FLOW DIRECTION
 FLOW 45° - 90° STAKE
 1/2" OVERLAP RECOMMENDED ON SLOPES
 CURB UPRISE WHEN FLOW IS LESS THAN 45°

DITCH CHECK

TRENCH IF NECESSARY TO ELIMINATE UNDERFLOW
 STAKE BEHIND, THROUGH OR CROSS TO HOLD SECURELY TO GROUND

INSTALL SILT SOCK PERPENDICULAR TO FLOW WITH ENDS CURLED SLIGHTLY UPSTREAM TO PREVENT HOT WATER FROM GOING AROUND THE ENDS. SLOW AND SPREAD WATER TO REDUCE CHANNELING AND EROSION.

PYRAMID INSTALLATION STAKING

T-POSTS OR STAKES
 10°-12° DEEP
 A PYRAMID OF SMALLER DIAMETER SILT SOCKS WILL INCREASE THE EFFECTIVE HEIGHT OF THE DEVICE WHEN LARGER DIAMETER SOCKS ARE NOT READILY AVAILABLE OR EASY TO INSTALL.

INLET PROTECTION

SANDBAG OR BLOCK
 FLOW
 CURB UPRISE WHEN FLOW IS LESS THAN 45°
 IF GUARD BAR IS NOT AVAILABLE, USE A CONCRETE BLOCK
 SANDBAG OR BLOCK
 FLOW

FLOW
 CURB UPRISE WHEN FLOW IS LESS THAN 45°
 STAKE OR SANDBAG

Silt Sock

EROSION CONTROL PRODUCTS

(608) 438-7625

WWW.SILT SOCK.NET

1. THESE GUIDELINES ARE BASED UPON MANUFACTURERS RECOMMENDATIONS. PROJECT SPECIFICATIONS MAY SUPERSEDE THESE GUIDELINES.
2. REFER TO REGULATORY AUTHORITY OR PROJECT ENGINEER FOR DETAILED INSTALLATION PROCEDURES.
3. WOOD FILLER MATERIAL IS PROPERLY SIZED, BIODEGRADABLE, WEED, SEED & DISEASE FREE AND ENVIRONMENTALLY SOUND.

The diagram illustrates a cross-section of a rock media installation. A rectangular area is filled with a red cross-hatch pattern, representing the rock media. This area is situated on a sloped ground surface. Below the rock media is a layer labeled 'GEOTEXTILE FABRIC UNDERLINER'. To the left of the rock media is a 'PAVED SURFACE/PUBLIC RD.'. A dimension line indicates the length of the rock media area is '30\''. Another dimension line indicates the width of the rock media area is '12\''. A label '3" TO 8" ROCK MEDIA' points to the rock media layer. A label '6" MINIMUM DEPTH' points to the rock media layer, indicating its thickness.

**3" TO 8"
ROCK MEDIA**

**PAVED
SURFACE/PUBLIC
RD.**

**GEOTEXTILE FABRIC
UNDERLINER**

30'

12'

6" MINIMUM DEPTH

NOT TO SCALE

- DIMENSIONS NOTED CAN BE SITE RESTRICTIVE.



-
- The diagram illustrates a Cutoffpak Washout unit, which is a large, rectangular, corrugated metal container. The unit is shown from a perspective view, highlighting its three-dimensional structure. A label '6 MIL POLY LINER' points to the top surface of the unit. Another label 'TREATED WATER RESISTANT CORRUGATED BOARD' points to the side panel. A third label 'OPTIONAL TAB TO SECURE WASHOUT TO GROUND' points to a small tab on the bottom right corner of the unit. The Cutoffpak logo, featuring a recycling symbol and the text 'Cutoffpak Washout', is prominently displayed on the front panel.
- NOTES:**
1. THE WASHOUT SHALL BE INSTALLED PRIOR TO USING MATERIALS THAT REQUIRE WASHOUT ON THIS PROJECT.
 2. AS NECESSARY, SIGNS SHALL BE PLACED THROUGHOUT THE SITE TO INDICATE THE LOCATION OF THE WASHOUT.
 3. THE WASHOUT AREA WILL BE REPLACED AS NECESSARY TO MAINTAIN CAPACITY FOR LIQUID WASTE.
 4. WASHOUT RESIDUE SHALL BE REMOVED FROM THE SITE AND DISPOSED OF AT AN APPROVED WASTE FACILITY.
 5. DO NOT WASHOUT INTO STORM DRAINS, OPEN DITCHES, STREETS, OR STREAMS.
 6. AVOID DUMPING EXCESS CONCRETE IN NON-DESIGNATED DUMPING AREAS.
 7. LOCATE WASHOUT AT LEAST 50' (15 METERS) FROM STORM DRAIN, OPEN DITCHES, OR WATER BODIES.
 8. THE WASHOUT SHALL BE USED ONLY FOR NON-HAZARDOUS WASTES.

1. THE CONTRACTOR SHALL BE RESPONSIBLE FOR FULFILLING ALL NECESSARY NATIONAL POLLUTANT DISCHARGE ELIMINATION SYSTEM (NPDES) REQUIREMENTS INCLUDING, BUT NOT LIMITED TO, OBTAINING AN NPDES PERMIT PRIOR TO CONSTRUCTION, FILLING OUT THE NOTICE OF INTENT (NOI) APPLICATION, AND FILLING OUT THE NOTICE OF TERMINATION (NOT) APPLICATION. THE CONTRACTOR SHALL ALSO BE RESPONSIBLE FOR THE IMPLEMENTATION OF AND INSPECTION OF THE EROSION CONTROL PLAN (SWPPP). THE CONTRACTOR SHALL SUBMIT THE SWPPP WITH THE PROPOSED CONSTRUCTION STAGING AREA AND TEMPORARY SANITARY FACILITIES CLEARLY SHOWN. ANY CHECK DAMS, SILT FENCES, OR OTHER BEST MANAGEMENT PRACTICES (BMPs) THAT ARE REQUIRED IN THE APPROVED SWPPP SHALL BE INCLUDED IN AND ARE INCIDENTAL TO THE SWPPP BID AMOUNT.
2. THE CONTRACTOR SHALL MAINTAIN A COPY OF THE APPROVED SWPPP ON-SITE AT ALL TIMES, AND SHALL COMPLY WITH THE REQUIREMENTS INDICATED ON THAT PLAN.
3. THE CONTRACTOR SHALL CONFORM TO ALL CITY, COUNTY, STATE AND FEDERAL DUST AND EROSION CONTROL REQUIREMENTS. THE CONTRACTOR SHALL PREPARE AND OBTAIN ANY NECESSARY DUST OR EROSION CONTROL PERMITS FROM THE REGULATORY AGENCIES.
4. THE CONTRACTOR SHALL EITHER PROMPTLY REMOVE ANY MATERIAL EXCAVATED WITHIN THE PUBLIC RIGHT-OF-WAY OR INSTALL BMPs IDENTIFIED IN THE APPROVED SWPPP TO PREVENT DISCHARGE OF EXCAVATED MATERIAL WITHIN THE PUBLIC RIGHT-OF-WAY DURING A RAIN OR WIND EVENT.
5. THE CONTRACTOR SHALL IMPLEMENT THE APPROVED SWPPP AND ENSURE THAT NO SOIL ERODES FROM THE SITE INTO PUBLIC RIGHT-OF-WAY OR ONTO PRIVATE PROPERTY.
6. THE CONTRACTOR SHALL MITIGATE EROSION OR PERMANENT DIRT SWALES BY INSTALLING BMPs IDENTIFIED IN THE APPROVED SWPPP IN THE SWALES PERPENDICULAR TO THE DIRECTION OF FLOW, AND AT INTERVALS AS SPECIFIED IN THE SWPPP.
7. CONSTRUCTION AREAS SHALL BE WATERED FOR DUST CONTROL IN COMPLIANCE WITH GOVERNMENT ORDINANCES. THE CONTRACTOR SHALL BE RESPONSIBLE FOR LOCATING AND SUPPLYING WATER AS REQUIRED. WATERING, AS REQUIRED FOR CONSTRUCTION AND DUST CONTROL, SHALL BE CONSIDERED INCIDENTAL TO CONSTRUCTION AND NO MEASUREMENT OR PAYMENT SHALL BE MADE THEREFOR.
8. ALL WASTE PRODUCTS COVERED BY LANDSCAPING OR AN IMPERVIOUS SURFACE SHALL BE COVERED BY LANDSCAPING OR AN IMPERVIOUS SURFACE. WHEN CONSTRUCTION ACTIVITIES CEASE AND EARTH DISTURBED AREAS WILL BE REVEGETATED WITH NATIVE GRASS SEEDING, WHEN CONSTRUCTION ACTIVITIES CEASE AND EARTH DISTURBED ACTIVITIES WILL NOT RESUME WITHIN 14 DAYS, STABILIZATION MEASURES MUST BE INITIATED, UNLESS INDICATED OTHERWISE ON THESE PLANS OR ON THE LANDSCAPING PLAN, NATIVE GRASS SEEDING SHALL BE SEEDING PER SECTION 1012 OF THE NEW MEXICO STANDARD SPECIFICATIONS FOR PUBLIC WORKS CONSTRUCTION, APWA NM CHARTER, LATEST EDITION.
9. ALL WASTE PRODUCTS FROM THE CONSTRUCTION SITE, INCLUDING ITEMS DESIGNATED FOR REMOVAL, INCLUDING BUT NOT LIMITED TO, CONSTRUCTION EQUIPMENT WASTE PRODUCTS (OIL, GAS, TIRES, ETC.), GARBAGE, GRUBBING, EXCESS CUT MATERIAL, VEGETATIVE DEBRIS, ETC., SHALL BE APPROPRIATELY DISPOSED OF AT SITE AT NO ADDITIONAL COST TO THE OWNER. IT SHALL BE THE CONTRACTOR'S RESPONSIBILITY TO OBTAIN PERMITS REQUIRED TO HAUL OR DISPOSE OF WASTE PRODUCTS. IT SHALL BE THE CONTRACTOR'S RESPONSIBILITY TO ENSURE THAT THE WASTE DISPOSAL SITE COMPLIES WITH GOVERNMENT REGULATIONS REGARDING THE ENVIRONMENT, ENDANGERED SPECIES, AND ARCHAEOLOGICAL RESOURCES.
10. THE CONTRACTOR SHALL BE RESPONSIBLE FOR THE CLEANUP AND REPORTING OF SPILLS OF HAZARDOUS MATERIALS ASSOCIATED WITH THE CONSTRUCTION SITE. HAZARDOUS MATERIALS INCLUDE GASOLINE, DIESEL FUEL, MOTOR OIL, CHEMICALS, PAINTS, ETC. IF THERE MAY BE A THREAT TO THE ENVIRONMENT, THE CONTRACTOR SHALL REPORT THE DISCOVERY OF PAST OR PRESENT SPILLS TO THE NEW MEXICO ENVIRONMENT DEPARTMENT EMERGENCY RESPONSE TEAM AT 505-827-9323.
11. THE CONTRACTOR SHALL COMPLY WITH ALL APPLICABLE REGULATIONS CONCERNING SURFACE AND UNDERGROUND WATER. CONTACT WITH SURFACE WATER BY CONSTRUCTION EQUIPMENT AND PERSONNEL SHALL BE MINIMIZED. EQUIPMENT MAINTENANCE AND REFUELING OPERATIONS SHALL BE PERFORMED IN AN ENVIRONMENTALLY SAFE MANNER IN COMPLIANCE WITH GOVERNMENT REGULATIONS.
12. THE CONTRACTOR SHALL COMPLY WITH ALL APPLICABLE REGULATIONS CONCERNING CONSTRUCTION NOISE AND HOURS OF OPERATION.
13. WHERE STORM INLETS ARE SUSCEPTIBLE TO INFLOW OF SILT OR DEBRIS FROM CONSTRUCTION ACTIVITIES, PROTECTION SHALL BE PROVIDED ON THEIR UPSTREAM SIDE UTILIZING BMPs IDENTIFIED IN THE APPROVED SWPPP.

**REFER TO THE ESC BMP DETAILS (ESC-2)
FOR INSTALLATION, INSPECTION AND
MAINTENANCE REQUIREMENTS.**

TEMPORARY EROSION AND SEDIMENT CONTROL PLAN

10/02/20

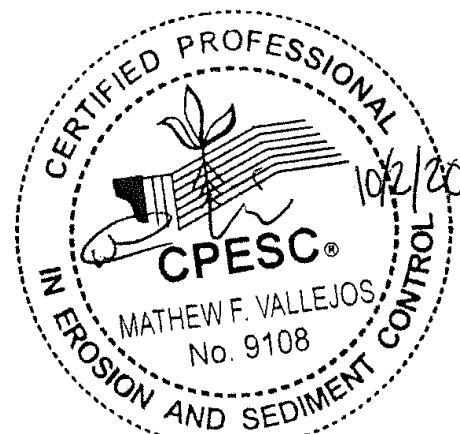

ESC-2