



Stormwater Quality Plan Information Sheet and Inspection Fee Schedule

Project Name: _____

Project Location: (address or major cross streets/arroyo) _____

Plan Preparer Information:

Company: _____

Contact: _____

Address: _____

Phone Number: (O) _____ (Cell (optional)) _____

e-Mail: _____

Property Owner Information:

Company: _____

Contact: _____

Address: _____

Phone: _____

e-Mail: _____

I am submitting the ESC plan to obtain approval for:

___ Grading ___ Building Permit ___ Work Order Construction Plans

Note: More than one item can be checked for a submittal

Stormwater Quality Inspection fee: (based on development type and disturbed area)

Commercial	< 2 acres \$300 <input type="checkbox"/>	2 to 5 acres \$500 <input type="checkbox"/>	>5 acres \$800 <input type="checkbox"/>
Land/Infrastructure	< 5 acres \$300 <input type="checkbox"/>	5 to 40 acres \$500 <input type="checkbox"/>	>40 acres \$800 <input type="checkbox"/>
Multi - family	< 5 acres \$500 <input type="checkbox"/>	≥5 acres \$800 <input type="checkbox"/>	
Single Family Residential	<5 acres \$500 <input type="checkbox"/>	5 to 40 acres \$1000 <input type="checkbox"/>	> 40 acres \$1500 <input type="checkbox"/>

Plan Review fee is \$105 for the first submittal ☐ and \$75.00 for a resubmittal ☐

Total due equals the plan review fee plus the Stormwater Quality Inspection fee.

Total Due \$ _____

If you have questions, please contact Doug Hughes, Stormwater Quality 924-3420, jhughes@cabq.gov

Rev May 2019



Construction Erosion and Sediment Control (ESC) Permit

Project Title _____

Project Address _____

Property Owner:

Company or Owner Name: _____

Street: _____

City, State, Zip Code: _____

Responsible Person:

Name: _____

Phone Number: _____

E-mail: _____

-The person listed on the permit and/or the onsite representative will be contacted if any issues are observed during an inspection.

At a minimum a routine compliance self-inspection is required to review the project for compliance with the Construction General Permit once every 14 days and after any precipitation event of 1/4 inch or greater until the site construction has been completed and the site determined as stabilized by the city. Reports of these inspections shall be kept by the person or entity authorized to direct the construction activities on the site along with a copy of the CGP, the "stormwater team" contact sheet, and the approved ESC Plan. This permit expires the day after the "Project End Date" of the Low Erosivity Waver (LEW) or one year from the date signed below, whichever happens first.

For City personnel use only:

City Personnel Signature: _____ Date _____

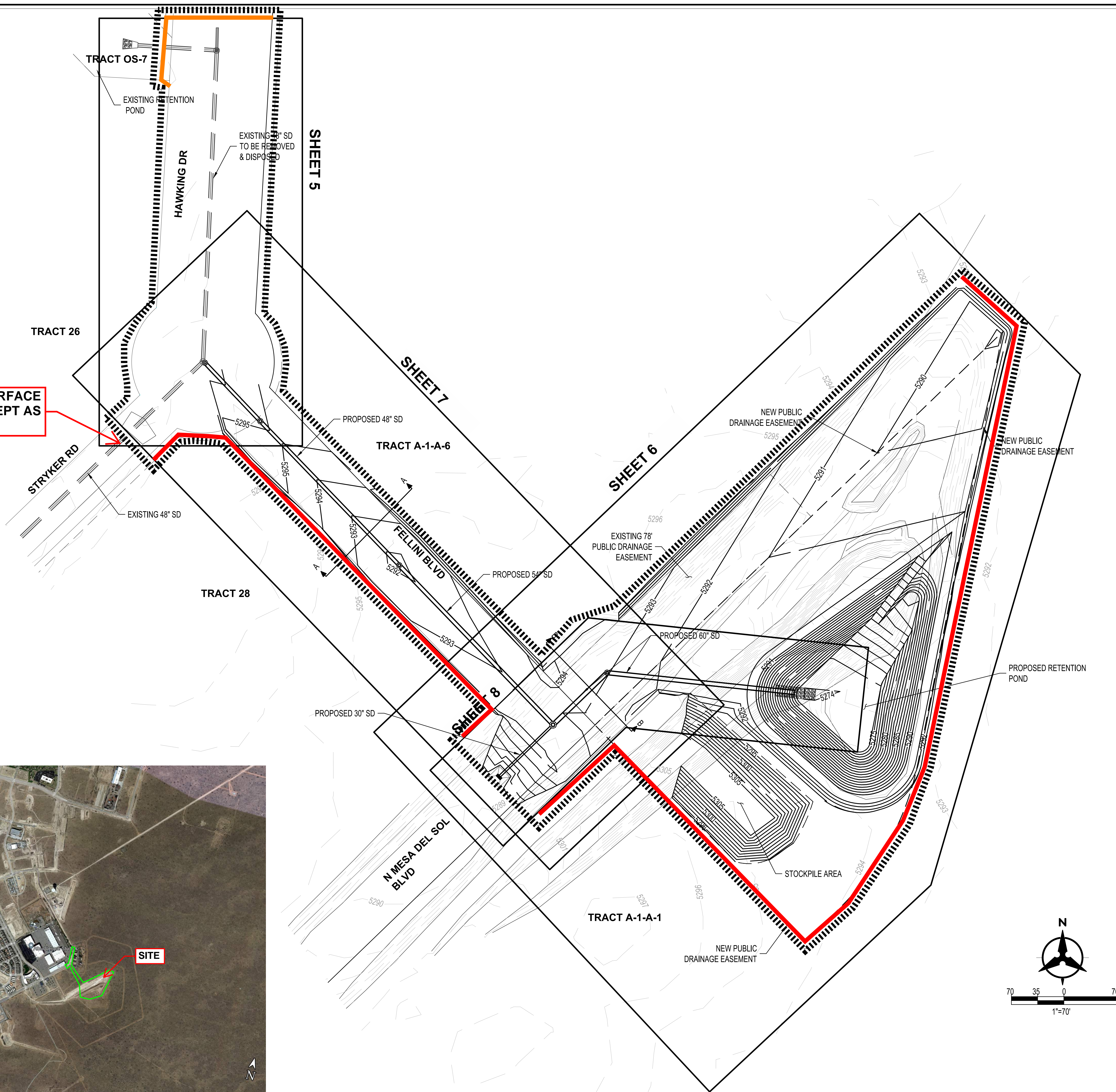

PAVED SURFACE
TO BE SWEEPED AS
NEEDED.



BMP MAP LEGEND

- LIMITS OF DISTURBANCE
- PERIMETER BMP (SILT FENCE)
- FILTER SOCK
- FLOW DIRECTION
- PORTABLE TOILETS
- WASTE CONTAINER
- CONCRETE WASHOUT



OPERATOR: GUZMAN CONSTRUCTION SOLUTIONS, LLC

**TOTAL SITE AREA: 10.13 ACRES
TOTAL DISTURBED AREA: 10.13 ACRES**

**RECEIVING WATERS: UNKNOWN
RETENTION POND**

REFER TO THE ESC BMP DETAILS (ESC-2) FOR INSTALLATION, INSPECTION AND MAINTENANCE REQUIREMENTS.

****GRADING PLAN BY OTHERS****

MESA DEL SOL OS-7 STORM DRAINAGE RELOCATION

TEMPORARY EROSION AND SEDIMENT CONTROL PLAN

Drawn By: M. VALLEJOS, CPESC, CISEC	12/09/2021
---	-------------------



ESC-1

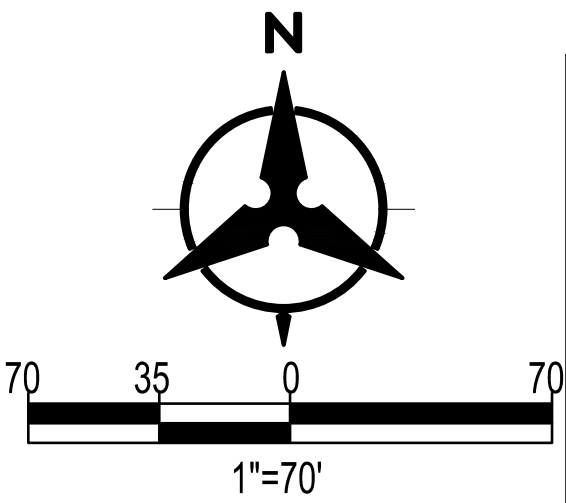

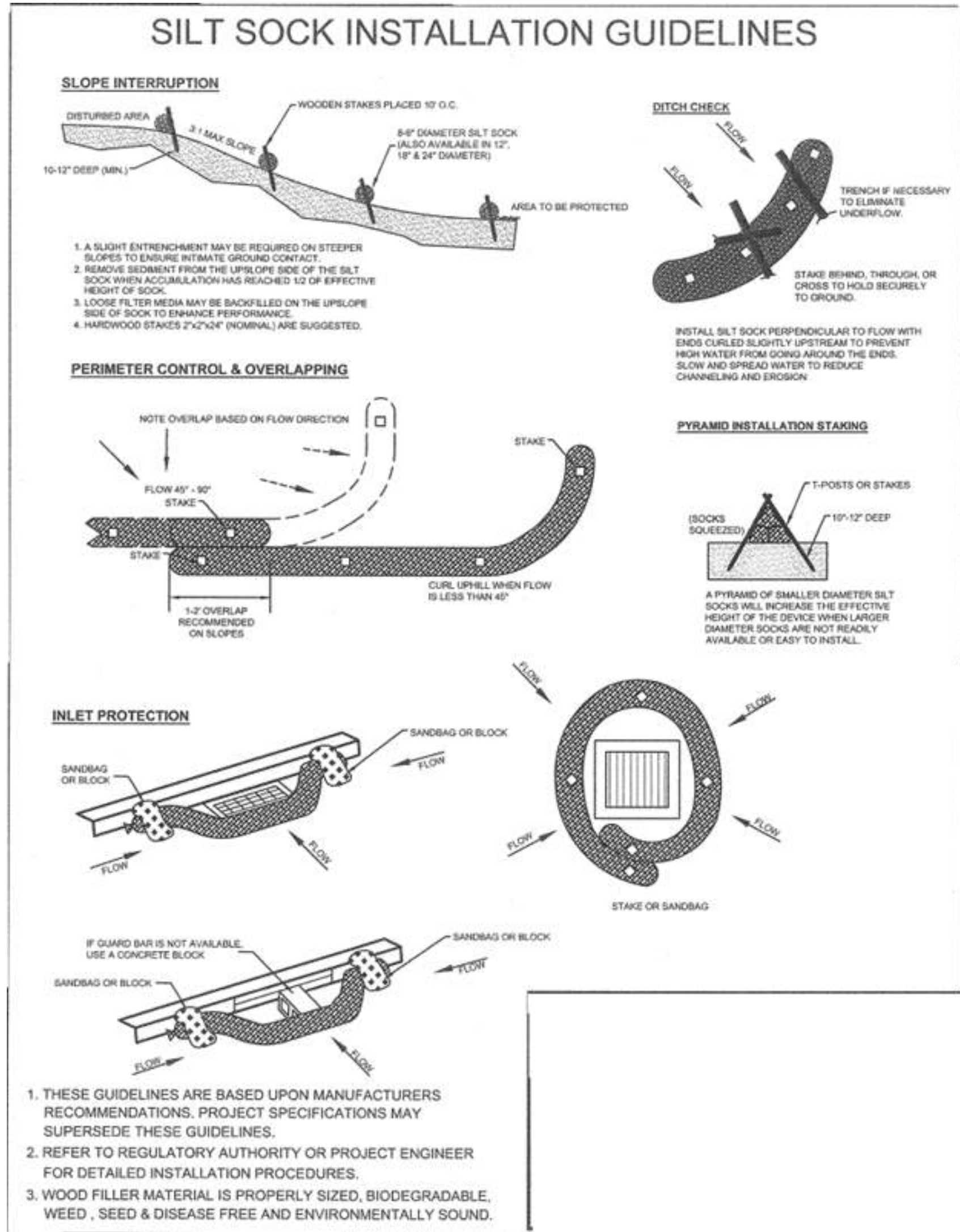

TYPICAL CONCRETE WASHOUT-BELOW GRADE



- Install appropriate signage to inform concrete equipment operators of the proper washout location.
- An appropriate stabilized entrance shall be installed where applicable. The length and width of the stabilized entrance may vary based on size and location of the washout.
- Washout facilities must be sized to contain washout water and solids.
- Typical dimensions are 10 feet long by 10 feet wide but may vary upon site limitations.
- Pit shall be delineated with Orange Filter Sock and A-Framed staked.
- The pit shall be lined with 10mil (minimum) polyethylene impermeable liner on the bottom and sides overlapping the top edges completing a leak-proof container.

Silt Fence Detail

Non-woven Silt Fence

A silt fence is a temporary sediment barrier consisting of a geotextile attached to supporting posts and trenched into the ground. Intended to retain sediment that has been dislodged by stormwater.

Use silt fence as a perimeter control particularly at lower or down slope edge of a disturbed area. Leave space for maintenance between slope and silt fence or roll. Trench in the silt fence on the uphill side (6 in deep by 6 in wide). Install stakes on the downhill side of the fence. Curve silt fence up-gradient to help it contain runoff.

To maintain remove sediment when it reaches one-third of the height of the fence. Replace the silt fence where it is worn, torn, or otherwise damaged. Retrench or replace any silt fence that is not properly anchored to the ground. If the silt fence cannot be toed in properly due to existing hard surface, place mulch filter sock at base to prevent sediment from leaving site.

8' max wood stake spacing and 10' max spacing for steel T-post.

Silt Fence Installation

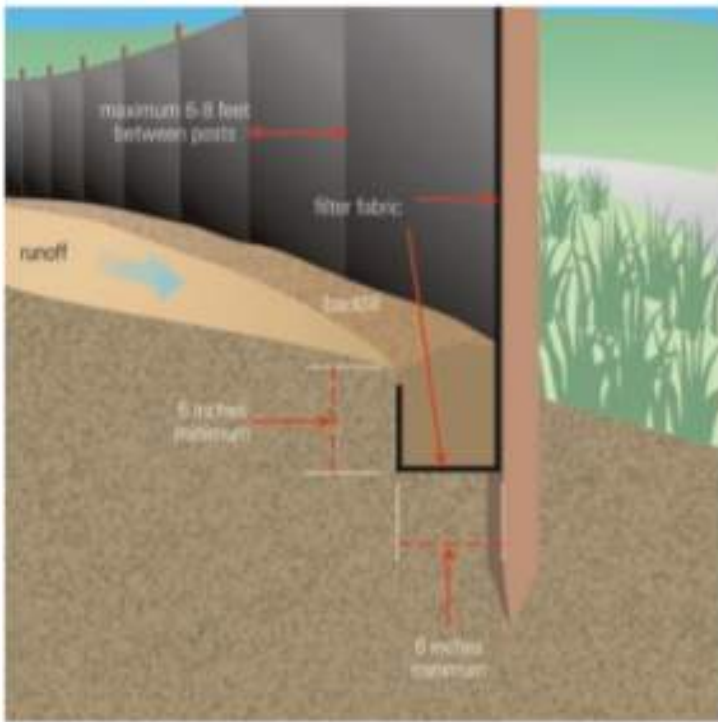

Source: USEPA Guide for Construction Site

PORTABLE CONCRETE WASHOUT CONTAINER

DESCRIPTION
A portable, self-contained and watertight container affixed with ramps that controls, captures and contains caustic concrete wastewater and washout material.

PURPOSE & OBJECTIVE
Allows trade personnel to easily washout concrete trucks, pumps and other equipment associated with cement on site and allows easy off site recycling of the same concrete materials and wastewater.

APPLICATION
Construction projects where concrete, stucco, mortar, grout and cement are used as a construction material or where cementitious wastewater is created.

MAINTENANCE
Inspect and clean out when ¾ full, not allowing the container to overflow.
Inspect wastewater level and request a vacuum if needed.
Inspect subcontractors to ensure that proper housekeeping measures are employed when washing out equipment.

SPECIFICATIONS
The container must be portable and temporary, watertight, equipped with ramps and have a holding capacity to accept washout from approximately 350 yards of poured concrete. A vacuum service must accompany washout container and be used by site superintendent as needed. A rampless container may be used in conjunction with a ramped container or by itself if a concrete pump is not needed. The washwater must be disposed of or treated and recycled in an environmentally safe manner and in accordance with federal, state or local regulatory guidelines.

TARGETED POLLUTANTS
Caustic wastewater (high pH level near 12 units)
Suspended solids
Assorted Metals; Chromium VI, Nickel, Sulfate, Potassium, Magnesium and Calcium Compounds



OPERATOR: GUZMAN CONSTRUCTION SOLUTIONS, LLC	
TOTAL SITE AREA: 10.13 ACRES TOTAL DISTURBED AREA: 10.13 ACRES	
RECEIVING WATERS: UNKNOWN RETENTION POND	
REFER TO THE ESC BMP DETAILS (ESC-2) FOR INSTALLATION, INSPECTION AND MAINTENANCE REQUIREMENTS.	
MESA DEL SOL OS-7 STORM DRAINAGE RELOCATION	
TEMPORARY EROSION AND SEDIMENT CONTROL PLAN	
Drawn By: M. VALLEJOS, CPESC, CISEC	12/09/21
	ESC-2

ESC Plan Standard Notes (2021-03-24)

1. All Erosion and Sediment Control (ESC) work on these plans, except as otherwise stated or provided hereon shall be permitted, constructed, inspected, and maintained in accordance with:

The City Ordinance § 14-5-2-11, the ESC Ordinance,

The EPA’s 2017 Construction General Permit (CGP), and

The City Of Albuquerque Construction BMP Manual.
2. All BMP’s must be installed prior to beginning any earth moving activities except as specified hereon in the Phasing Plan. Construction of earthen BMP’s such as sediment traps, sediment basins, and diversion berms shall be completed and inspected prior to any other construction or earthwork. Self-inspection is required after installation of the BMPs and prior to beginning construction.
3. Self-inspections - At a minimum a routine compliance self-inspection is required to review the project for compliance with the Construction General Permit once every 14 days and after any precipitation event of 1/4 inch or greater until the site construction has been completed and the site determined as stabilized by the city. Reports of these inspections shall be kept by the person or entity authorized to direct the construction activities on the site and made available upon request.
4. Corrective action reports must be kept by the person or entity authorized to direct the construction activities on the site and made available upon request.
5. Stabilization reports must be kept by the person or entity authorized to direct the construction activities on the site and made available upon request. Reports should include records of weed removal per City Ordinance (§ 9-8-1), sterilization, soil test results and recommendation, materials and manufacturer’s specifications for application rates, estimated functional longevity, methods of application, inspection and maintenance. The reduced self-inspection schedule in CGP 4.4.1 applies to stabilized area and any damaged or worn stabilization must be identified in the reports along with weed problems. Corrective actions for stabilization shall be documented in a stabilization report including actual rates and dates of stabilization, and the materials and manufacturer’s specifications used.
6. BMPs shall be inspected and maintained until all disturbed areas are stabilized in accordance with the Final Stabilization Criteria (CGP 2.2.14.b). Generally, all disturbed areas, other than structures and impervious surfaces, must have uniform perennial vegetation that provides 70 percent or more of the cover provided by native vegetation or seed the disturbed area and provide non-vegetative mulch that provides cover for at least three years without active maintenance. Final stabilization must be approved by the City of Albuquerque prior to removal of BMPs and discontinuation of inspections.

Nature of Construction Activity:

Existing storm drainage infrastructure relocation and improvements. Approximate area of 10.13 acres.

Project/Site Name:

Mesa Del Sol OS-7 Storm Drainage Relocation

Project Street/Location:

Stryker Rd. and Hawking Dr.

City:

Albuquerque

State:

NM

Zip Code:

87106

County:

Bernalillo

Project Latitude:

34.98823

Longitude:

-106.61027

Determination of Latitude/Longitude:

☐ USGS topographic map (scale:)

☐ EPA Web Site

☒ NM OpenEnviroMap

☐ GPS

☐ Other (please specify):

Function of Construction Activity:

☐ Residential

☐ Commercial

☐ Industrial

☐ Linear (roadway)

☒ Linear (Utility)

☐ Other (specify):

Is your project/site located on Federal or Native American Lands

Yes

No

Description:

Start-Date-Finish-Date (dates to be marked on site plan by operator)	Construction Activity, BMPs, and locations
Initial Phases	Pre-Site Grading 1. Install perimeter BMPs (silt fence, erosion control logs, downstream inlet protection, etc.) 2. Construct VTC 3. Set up construction trailer, construction barrier, and material storage areas 4. Install sanitary facilities and dumpster 5. Implement stabilization procedures where work is complete or ceases (per section 2.2.14 of the 2017 EPA CGP)
Interim Phases	Site Grading/ Building Construction 1. Mass grade site 2. Construct utilities, infrastructure 3. Building, pavement construction 4. Implement stabilization procedures where work is complete or ceases (per section 2.2.14 of the 2017 EPA CGP)
Final Phases	Final Stabilization 1. Implement stabilization procedures where work is complete or ceases (per section 2.2.14 of the 2017 EPA CGP) 2. Prepare final seeding and landscaping 3. Monitor stabilized areas until final stabilization is reached 4. Remove temporary control BMPs and stabilize any areas disturbed by the removal

ROLE	COMPANY	REPRESENTATIVE NAME	PHONE	EMAIL
OWNER	SC3 DEVELOPMENT, LLC	J. KYLE BODHAINE	505-681-9932	KYLE@SC3DEVELOPMENT.COM
OPERATOR	GUZMAN CONSTRUCTION SOLUTIONS	RUDY GUZMAN	505-459-3128	LUPITA@GUZMANCS.COM
BMP MAINTENANCE	SUPERIOR STORMWATER SERVICES	TIM SLATUNAS	505-353-2558	TIM@SUPERIORSTORMWATER.COM
SWPPP INSPECTIONS	GREEN GLOBE ENVIRONMENTAL	TIM SLATUNAS	505-353-2558	TIM@GREENGLOBENM.COM



OPERATOR: GUZMAN CONSTRUCTION SOLUTIONS, LLC

TOTAL SITE AREA: 10.13 ACRES
TOTAL DISTURBED AREA: 10.13 ACRES

RECEIVING WATERS: UNKNOWN RETENTION POND

REFER TO THE ESC BMP DETAILS (ESC-2) FOR INSTALLATION, INSPECTION AND MAINTENANCE REQUIREMENTS.



Summary by Map Unit — Bernalillo County and Parts of Sandoval and Valencia Counties, New Mexico (NM600)				
Map unit symbol	Map unit name	Rating	Acres in AOI	Percent of AOI
MaB	Madurez loamy fine sand, 1 to 5 percent slopes	.24	10.4	100.0%
Totals for Area of Interest			10.4	100.0%

MESA DEL SOL OS-7 STORM DRAINAGE RELOCATION

TEMPORARY EROSION AND SEDIMENT CONTROL PLAN

Drawn By:

M. VALLEJOS, CPESC, CISEC

12/09/21

ESC-3