

# CITY OF ALBUQUERQUE

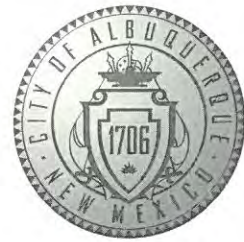

Richard J. Berry, Mayor

September 6, 2017

Jeffrey Mulbery, PE  
Bohannon Huston, Inc.  
7500 Jefferson St NE  
Albuquerque, NM 87109

**RE: International School at Mesa Del Sol – Phase 8  
Grading Plan  
Stamp Date: 8/29/17  
Hydrology File: R16DA3009**

Dear Mr. Mulbery:

Based upon the information provided in your submittal received 8/29/17, the Grading Plan **is not** approved for Foundation Permit and Grading Permit. The following comments need to be addressed for approval of the above referenced project:

1. Please add "Phase 8" to the Project Title.
2. Please provide a vicinity map.
3. Please provide the flood plain note with effective date.
4. Please provide the benchmark information for the survey information provided.
5. Under Drainage Management. Please change the last sentence to read, "Existing Drainage Management Plan with engineer's stamp date of 7/18/12 ...remains unchanged."
6. Please provide the hydrology calculations for proposed development. The 2 year 24 hour pond volume should be included.

If you have any questions, please contact me at 924-3995 or [rbrissette@cabq.gov](mailto:rbrissette@cabq.gov).

Sincerely,

*Reneé C. Brissette*

Reneé C. Brissette, P.E.  
Senior Engineer, Hydrology  
Planning Department



# City of Albuquerque

Planning Department

Development & Building Services Division

## DRAINAGE AND TRANSPORTATION INFORMATION SHEET (REV 09/2015)

**Project Title:** \_\_\_\_\_ **Building Permit #:** \_\_\_\_\_ **City Drainage #:** \_\_\_\_\_

**DRB#:** \_\_\_\_\_ **EPC#:** \_\_\_\_\_ **Work Order#:** \_\_\_\_\_

**Legal Description:** \_\_\_\_\_

**City Address:** \_\_\_\_\_

**Engineering Firm:** \_\_\_\_\_ **Contact:** \_\_\_\_\_

**Address:** \_\_\_\_\_

**Phone#:** \_\_\_\_\_ **Fax#:** \_\_\_\_\_ **E-mail:** \_\_\_\_\_

**Owner:** \_\_\_\_\_ **Contact:** \_\_\_\_\_

**Address:** \_\_\_\_\_

**Phone#:** \_\_\_\_\_ **Fax#:** \_\_\_\_\_ **E-mail:** \_\_\_\_\_

**Architect:** \_\_\_\_\_ **Contact:** \_\_\_\_\_

**Address:** \_\_\_\_\_

**Phone#:** \_\_\_\_\_ **Fax#:** \_\_\_\_\_ **E-mail:** \_\_\_\_\_

**Other Contact:** \_\_\_\_\_ **Contact:** \_\_\_\_\_

**Address:** \_\_\_\_\_

**Phone#:** \_\_\_\_\_ **Fax#:** \_\_\_\_\_ **E-mail:** \_\_\_\_\_

Check all that Apply:

**DEPARTMENT:**

- ☐ HYDROLOGY/ DRAINAGE  
☐ TRAFFIC/ TRANSPORTATION  
☐ MS4/ EROSION & SEDIMENT CONTROL

**TYPE OF SUBMITTAL:**

- ☐ ENGINEER/ ARCHITECT CERTIFICATION
- ☐ CONCEPTUAL G & D PLAN  
☐ GRADING PLAN  
☐ DRAINAGE MASTER PLAN  
☐ DRAINAGE REPORT  
☐ CLOMR/LOMR
- ☐ TRAFFIC CIRCULATION LAYOUT (TCL)  
☐ TRAFFIC IMPACT STUDY (TIS)  
☐ EROSION & SEDIMENT CONTROL PLAN (ESC)
- ☐ OTHER (SPECIFY) \_\_\_\_\_

**CHECK TYPE OF APPROVAL/ACCEPTANCE SOUGHT:**

- ☐ BUILDING PERMIT APPROVAL  
☐ CERTIFICATE OF OCCUPANCY
- ☐ PRELIMINARY PLAT APPROVAL  
☐ SITE PLAN FOR SUB'D APPROVAL  
☐ SITE PLAN FOR BLDG. PERMIT APPROVAL  
☐ FINAL PLAT APPROVAL  
☐ SIA/ RELEASE OF FINANCIAL GUARANTEE  
☐ FOUNDATION PERMIT APPROVAL  
☐ GRADING PERMIT APPROVAL  
☐ SO-19 APPROVAL  
☐ PAVING PERMIT APPROVAL  
☐ GRADING/ PAD CERTIFICATION  
☐ WORK ORDER APPROVAL  
☐ CLOMR/LOMR
- ☐ PRE-DESIGN MEETING  
☐ OTHER (SPECIFY) \_\_\_\_\_

IS THIS A RESUBMITTAL?: ☐ Yes ☐ No

**DATE SUBMITTED:** \_\_\_\_\_ **By:** \_\_\_\_\_

COA STAFF: \_\_\_\_\_ ELECTRONIC SUBMITTAL RECEIVED: \_\_\_\_\_

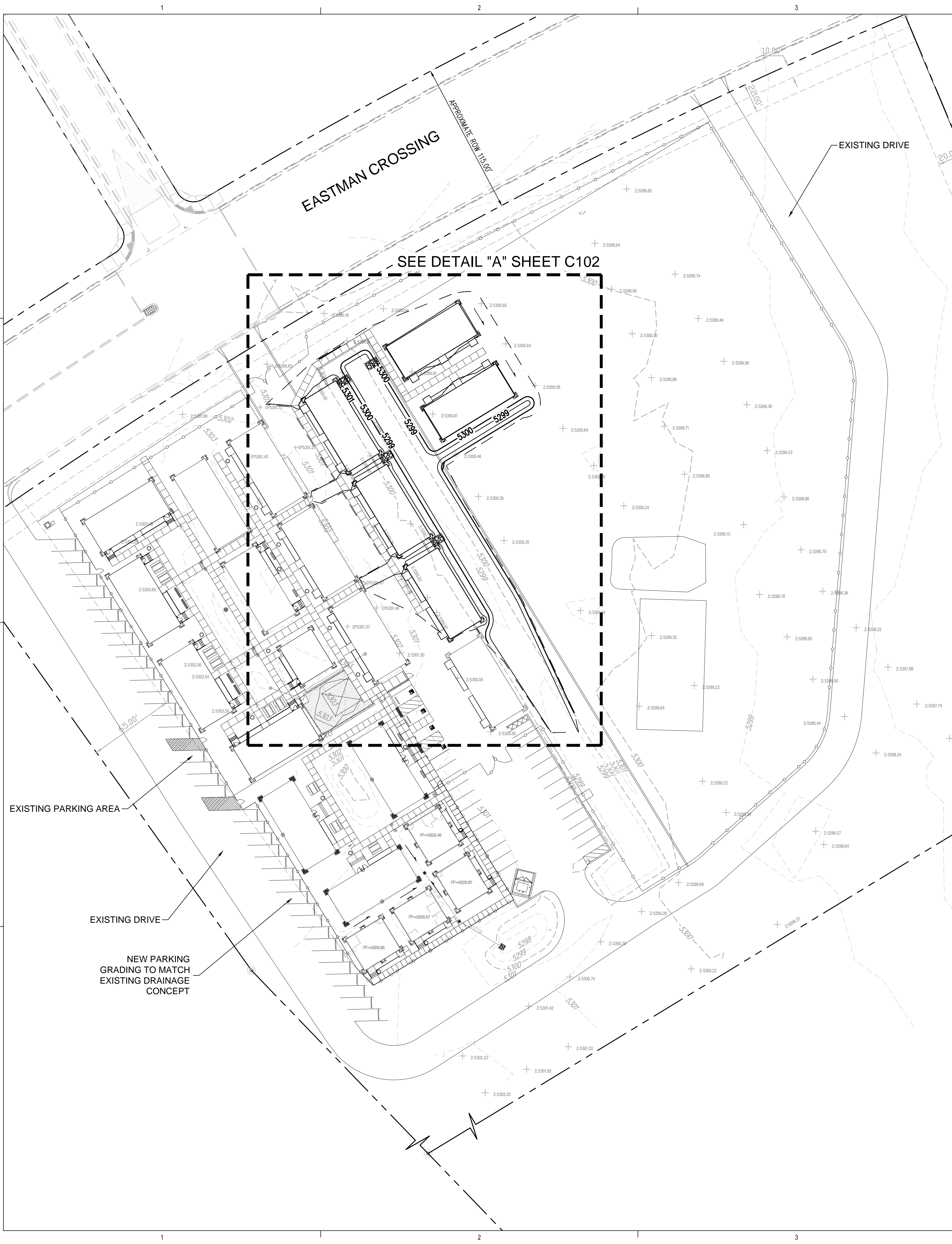

## GRADING SHEET NOTES

1. EXCEPT AS PROVIDED HEREIN, GRADING SHALL BE PERFORMED AT THE ELEVATIONS AND IN ACCORDANCE WITH THE DETAILS SHOWN ON THIS PLAN.
2. THE COST FOR REQUIRED CONSTRUCTION DUST AND EROSION CONTROL MEASURES SHALL BE INCIDENTAL TO THE PROJECT COST.
3. ALL WORK RELATIVE TO FOUNDATION CONSTRUCTION, SITE PREPARATION, AND PAVEMENT INSTALLATION, AS SHOWN ON THIS PLAN, SHALL BE CONSTRUCTED IN ACCORDANCE WITH THE "GEOTECHNICAL INVESTIGATION," AS PROVIDED BY THE ARCHITECT OR OWNER. ALL OTHER WORK SHALL, UNLESS OTHERWISE STATED OR PROVIDED FOR HEREON, BE CONSTRUCTED IN ACCORDANCE WITH THE PROJECT, (FIRST PRIORITY) SPECIFICATIONS, AND/OR THE CITY OF ALBUQUERQUE (COA) STANDARD SPECIFICATIONS FOR PUBLIC WORKS (SECOND PRIORITY).
4. EARTH SLOPES SHALL NOT EXCEED 3 HORIZONTAL TO 1 VERTICAL UNLESS SHOWN OTHERWISE.
5. IT IS THE INTENT OF THESE PLANS THAT THIS CONTRACTOR SHALL NOT PERFORM ANY WORK OUTSIDE OF THE PROPERTY BOUNDARIES EXCEPT AS REQUIRED BY THIS PLAN.
6. THE CONTRACTOR IS TO ENSURE THAT NO SOIL ERODES FROM THE SITE ONTO ADJACENT PROPERTY OR PUBLIC RIGHT-OF-WAY. THIS SHOULD BE ACHIEVED BY CONSTRUCTING TEMPORARY BERMS OR SILT FENCE AT THE PROPERTY LINES AND WETTING THE SOIL TO PROTECT IT FROM WIND EROSION.
7. A DISPOSAL SITE FOR ANY & ALL EXCESS EXCAVATION MATERIAL, AND UNSUITABLE MATERIAL AND/OR A BORROW SITE CONTAINING ACCEPTABLE FILL MATERIAL SHALL BE OBTAINED BY THE CONTRACTOR IN COMPLIANCE WITH APPLICABLE ENVIRONMENTAL REGULATIONS AND APPROVED BY THE OBSERVER. ALL COSTS INCURRED IN OBTAINING A DISPOSAL OR BORROW SITE AND HAUL TO OR FROM SHALL BE CONSIDERED INCIDENTAL TO THE PROJECT AND NO SEPARATE MEASUREMENT OR PAYMENT SHALL BE MADE.
8. PAVING AND ROADWAY GRADES SHALL BE +/- 0.1' FROM PLAN ELEVATIONS. PAD ELEVATION SHALL BE +/- 0.05' FROM BUILDING PLAN ELEVATION.
9. ALL PROPOSED CONTOURS REFLECT TOP OF PAVEMENT ELEVATIONS IN THE PARKING AREA AND MUST BE ADJUSTED FOR MEDIANS AND ISLANDS.
10. VERIFY ALL ELEVATIONS SHOWN ON PLAN FROM BASIS OF ELEVATION CONTROL STATION PRIOR TO BEGINNING CONSTRUCTION.

## DRAINAGE MANAGEMENT

WITH THE ADDITION OF THESE PORTABLES THE REQUIRED 2 YR - 24 POND VOLUME INCREASES TO 6,235 CF. THE NEW 2 YR - 24 HOUR PROVIDED POND VOLUME IS 12,300 CF. THE EXISTING DRAINAGE MANAGEMENT CONCEPT (COA HYDROLOGY FILE NUMBER R16/DA3009) REMAINS UNCHANGED.

## GENERAL SHEET NOTES

1. ALL WORK DETAILED ON THESE PLANS AND PERFORMED UNDER THIS CONTRACT SHALL BE CONSTRUCTED IN ACCORDANCE WITH THE PROJECT SPECIFICATIONS AND THE PROJECT GEOTECHNICAL REPORT. WHERE APPLICABLE, CITY OF ALBUQUERQUE PUBLIC WORKS STANDARDS SHALL APPLY.
2. THE CONTRACTOR SHALL ABIDE BY ALL LOCAL, STATE, AND FEDERAL LAWS, RULES AND REGULATIONS WHICH APPLY TO THE CONSTRUCTION OF THESE IMPROVEMENTS, INCLUDING EPA REQUIREMENTS WITH RESPECT TO STORM WATER DISCHARGE.
3. PRIOR TO CONSTRUCTION, THE CONTRACTOR SHALL FIELD VERIFY THE HORIZONTAL AND VERTICAL LOCATIONS OF ALL POTENTIAL OBSTRUCTIONS INCLUDING ALL UNDERGROUND UTILITIES. SHOULD A CONFLICT EXIST, THE CONTRACTOR SHALL NOTIFY THE CONSTRUCTION OBSERVER OR ENGINEER SO THAT THE CONFLICT CAN BE RESOLVED WITH A MINIMUM AMOUNT OF DELAY.
4. TWO (2) WORKING DAYS PRIOR TO ANY EXCAVATION, THE CONTRACTOR SHALL CONTACT LINE LOCATING SERVICE FOR LOCATION OF EXISTING UTILITIES.
5. ALL ELECTRICAL, TELEPHONE, CABLE TV, GAS AND OTHER UTILITY LINES, CABLES, AND APPURTENANCES ENCOUNTERED DURING CONSTRUCTION THAT REQUIRE RELOCATION, SHALL BE COORDINATED WITH THAT UTILITY. THE CONTRACTOR SHALL BE RESPONSIBLE FOR COORDINATION OF ALL NECESSARY UTILITY ADJUSTMENTS. NO ADDITIONAL COMPENSATION WILL BE ALLOWED FOR DELAYS OR INCONVENIENCES CAUSED BY UTILITY COMPANY WORK CREWS. THE CONTRACTOR MAY BE REQUIRED TO RESCHEDULE HIS ACTIVITIES TO ALLOW UTILITY CREWS TO PERFORM THEIR REQUIRED WORK.
6. THE CONTRACTOR IS RESPONSIBLE FOR PROTECTING ALL EXISTING UTILITY LINES WITHIN THE CONSTRUCTION AREA. ANY DAMAGE TO EXISTING FACILITIES CAUSED BY CONSTRUCTION ACTIVITY SHALL BE REPAIRED OR REPLACED AT THE CONTRACTOR'S EXPENSE AND APPROVED BY THE CONSTRUCTION OBSERVER.
7. CONSTRUCTION ACTIVITY SHALL BE LIMITED TO THE PROPERTY AND/OR PROJECT LIMITS. ANY DAMAGE TO ADJACENT PROPERTIES RESULTING FROM THE CONSTRUCTION PROCESS SHALL BE REPAIRED OR REPLACED AT THE CONTRACTOR'S EXPENSE.
8. OVERNIGHT PARKING OF CONSTRUCTION EQUIPMENT SHALL NOT OBSTRUCT DRIVEWAYS OR DESIGNATED TRAFFIC LANES. THE CONTRACTOR SHALL NOT STORE ANY EQUIPMENT OR MATERIAL WITHIN THE PUBLIC RIGHT-OF-WAY.
9. THE CONTRACTOR SHALL OBTAIN ALL THE NECESSARY PERMITS FOR THE PROJECT PRIOR TO COMMENCING CONSTRUCTION (I.E., BARRICADING, TOPSOIL DISTURBANCE, EXCAVATION PERMITS, EPA STORM WATER PERMITS, ETC.).
10. ALL PROPERTY CORNERS DESTROYED DURING CONSTRUCTION SHALL BE REPLACED AT THE CONTRACTOR'S EXPENSE. ALL PROPERTY CORNERS MUST BE RESET BY A REGISTERED LAND SURVEYOR.
11. THE CONTRACTOR SHALL PREPARE A CONSTRUCTION TRAFFIC CONTROL AND SIGNING PLAN AND OBTAIN APPROVAL OF SUCH PLAN FROM THE CITY OF ALBUQUERQUE, TRAFFIC ENGINEERING DEPARTMENT, PRIOR TO BEGINNING ANY CONSTRUCTION WORK ON OR ADJACENT TO EXISTING STREETS.
12. ALL BARRICADES AND CONSTRUCTION SIGNING SHALL CONFORM TO APPLICABLE SECTIONS OF THE 'MANUAL ON UNIFORM TRAFFIC CONTROL DEVICES' (MUTCD), US DEPARTMENT OF TRANSPORTATION, LATEST EDITION.
13. THE CONTRACTOR SHALL MAINTAIN ALL CONSTRUCTION BARRICADES AND SIGNING AT ALL TIMES. THE CONTRACTOR SHALL VERIFY THE PROPER LOCATION OF ALL BARRICADING AT THE END AND BEGINNING OF EACH DAY.
14. THE CONTRACTOR SHALL TAKE ALL STEPS NECESSARY TO CONFORM WITH EPA REQUIREMENTS, INCLUDING COMPLIANCE WITH NPDES PHASE 2 REQUIREMENTS.

## GRADING LEGEND

— — — — —	PROPERTY LINE	=====	PROPOSED CURB & GUTTER
- - - - -	PROJECT LIMITS OF GRADING	$S=2.0\%$	DIRECTION OF FLOW
- - - 5025 - - -	EXISTING INDEX CONTOUR	+	WATER BLOCK/GRADE BREAK
- - - 5024 - - -	EXISTING INTERMEDIATE CONTOUR	+	PROPOSED STORM DRAIN LINE
5025.25 TS=01.44' +Z: 5300.59 TC=5302.96'	EXISTING GROUND SPOT ELEVATION	+	PROPOSED STORM DRAIN MANHOLE
— 5025 —	PROPOSED INDEX CONTOUR	+	PROPOSED STORM DRAIN INLETS
— 5024 —	PROPOSED INTERMEDIATE CONTOUR	+	PROPOSED RETAINING WALL
26.75	PROPOSED SPOT ELEVATION TC=TOP OF CURB, FL=FLOW LINE, TS=TOP OF SIDEWALK TG=TOP OF GRATE, FGH=FINISH GROUND HIGH, FGL=FINISH GROUND LOW	+	RIP RAP EROSION PROTECTION

**DEKKER  
PERICH  
SABATINI**

**7601** JEFFERSON NE, SUITE 100  
ALBUQUERQUE, NM 87109

**505.761.9700 / DPSDESIGN.ORG**

ARCHITECT

ENGINEER



PROJECT

**THE INTERNATIONAL SCHOOL  
CONCEPTUAL- SITE MASTER PLAN**  
2660 EASTMAN CROSSING S.E.  
ALBUQUERQUE, NM 87105

REVISIONS

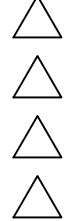

DRAWN BY MHS

REVIEWED BY JLM

DATE 08/08/2017

PROJECT NO. 09-0042.008

DRAWING NAME

**OVERALL GRADING PLAN**

SHEET NO.

**C-101**

p:\20130091\CDP\Plans\General\Phase 008\0130091CP02 Phase 008.dwg  
Tue, 29-Aug-2017 - 2:34 pm. Plotted by: MSA/TCHES

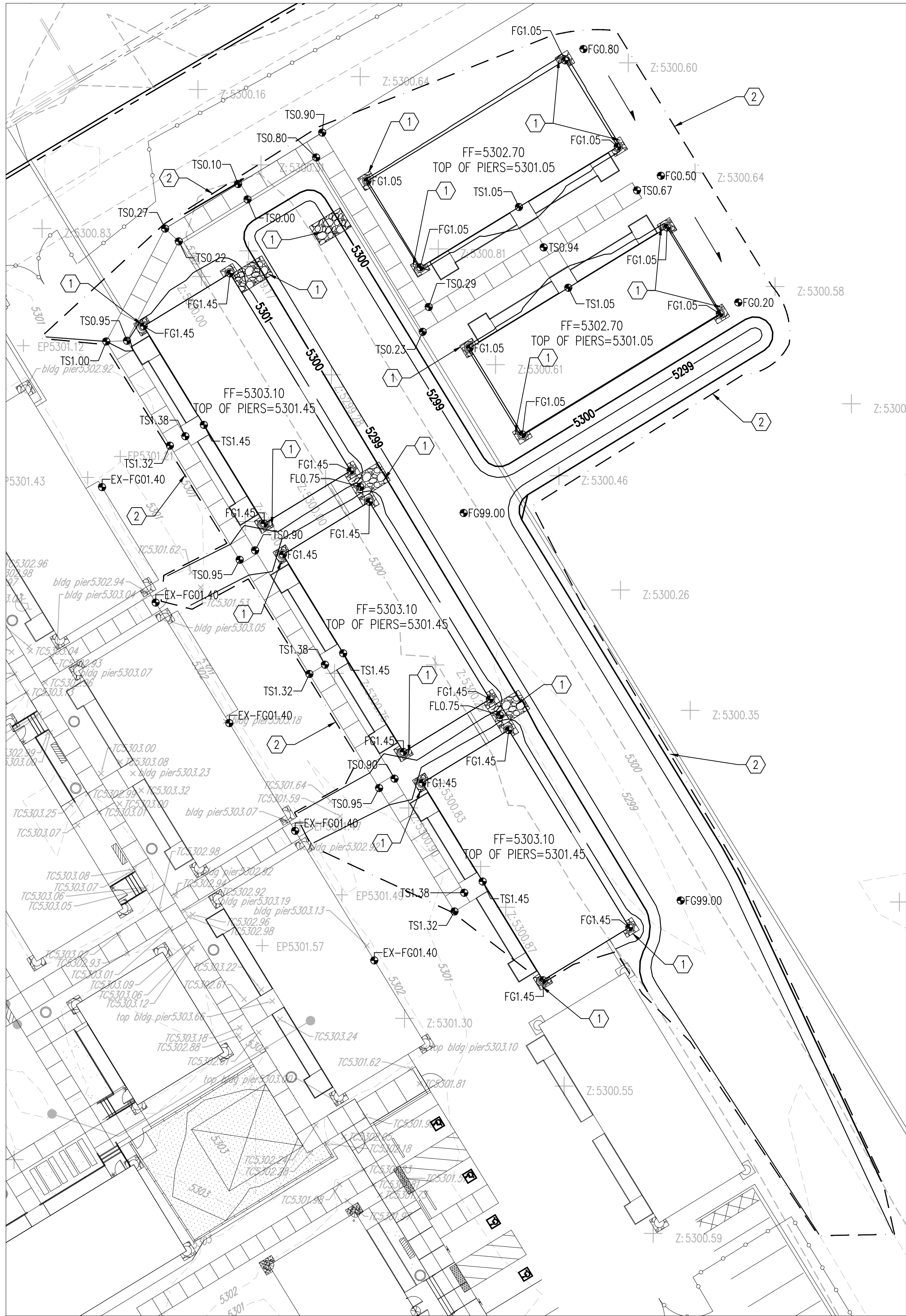

**A** PORTABLES  
SCALE: 1" = 20'

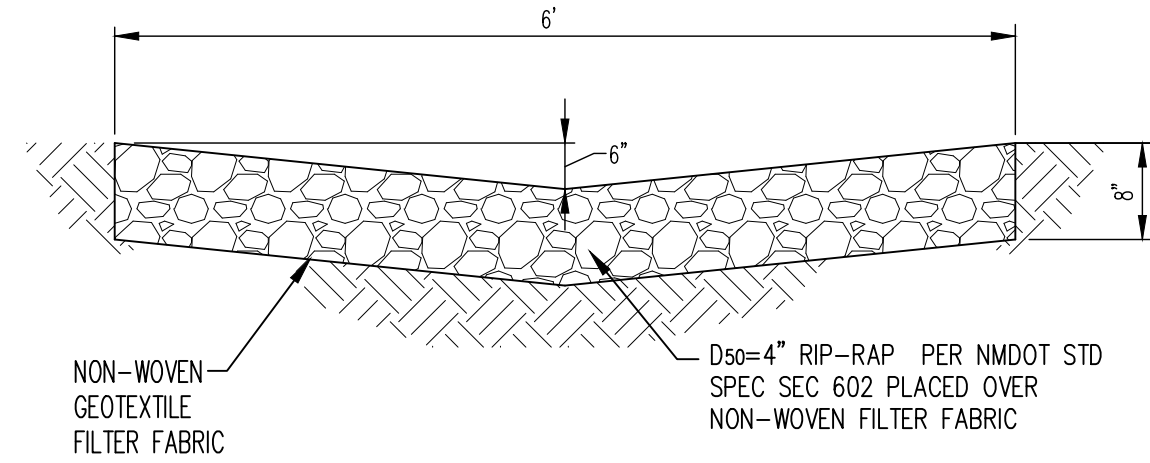

**D4** RIP-RAP SWALE DETAIL  
N.T.S.

## GRADING KEYED NOTES

1. INSTALL RIP RAP SWALE AT ROOF DRAIN DOWN SPOUTS AND DRAINAGE CONCENTRATION POINTS PER "D4" DETAIL, THIS SHEET .
2. MATCH EXISTING GRADE.
3. REMOVE AND REUSE EXISTING RIP RAP.

## GRADING LEGEND

---	PROPERTY LINE	=====	PROPOSED CURB & GUTTER
----	PROJECT LIMITS OF GRADING	-----S=2.0%-----	DIRECTION OF FLOW
---	EXISTING INDEX CONTOUR	-----	WATER BLOCK/GRADE BREAK
---	EXISTING INTERMEDIATE CONTOUR	=====	PROPOSED STORM DRAIN LINE
5025.25	EXISTING GROUND SPOT ELEVATION	●	PROPOSED STORM DRAIN MANHOLE
TC=5302.96'	PROPOSED INDEX CONTOUR	=====	PROPOSED STORM DRAIN INLETS
5024	PROPOSED INTERMEDIATE CONTOUR	=====	PROPOSED RETAINING WALL
26.75	PROPOSED SPOT ELEVATION	=====	RIP RAP EROSION PROTECTION
	TC=TOP OF CURB, FL=FLOW LINE, TS=TOP OF SIDEWALK TG=TOP OF GRATE, FGH=FINISH GROUND HIGH, FGL=FINISH GROUND LOW		

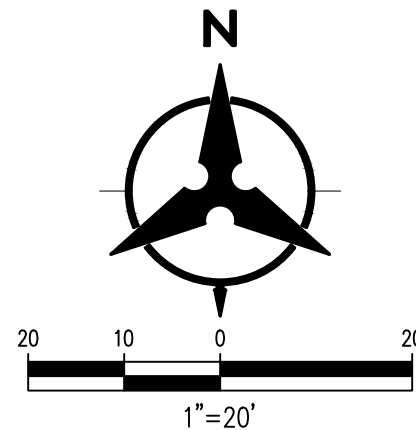

**DEKKER  
PERICH  
SABATINI**

**7601** JEFFERSON NE, SUITE 100  
ALBUQUERQUE, NM 87109

505.761.9700 / DPSDESIGN.ORG

ARCHITECT

ENGINEER



PROJECT

THE INTERNATIONAL SCHOOL  
CONCEPTUAL- SITE MASTER PLAN  
2660 EASTMAN CROSSING S.E.  
ALBUQUERQUE, NM 87105

REVISIONS



DRAWN BY MHS

REVIEWED BY JLM

DATE 08/08/2017

PROJECT NO. 09-0042.008

DRAWING NAME

GRADING PLAN

SHEET NO.

**C-102**